

1923

Broad Street Methodist Episcopal Church, South, Clinton, SC, Yearbook and Directory

Broad Street United Methodist Church

Follow this and additional works at: <http://digitalcommons.wofford.edu/methodistbooks>

 Part of the [Church History Commons](#)

Recommended Citation

Broad Street United Methodist Church, "Broad Street Methodist Episcopal Church, South, Clinton, SC, Yearbook and Directory" (1923). *Methodist Books*. Book 5.
<http://digitalcommons.wofford.edu/methodistbooks/5>

This Book is brought to you for free and open access by the Methodist Collection at Digital Commons @ Wofford. It has been accepted for inclusion in Methodist Books by an authorized administrator of Digital Commons @ Wofford. For more information, please contact stonerp@wofford.edu.

Broad St. Methodist Episcopal
Church, South, Clinton S. C.

Greenville District

Upper S. C. Conference

YEAR
BOOK
DIRECTORY

Rev. L. E. WIGGINS

Ferguson St.

Phone 115

Pure Distilled Water Ice
Best of High Grade
Domestic Coal
Satisfaction promised

Dixie Ice & Fuel Co.

Phone 13

Depend on Ice the Whole Year Round

Individuality

The One Word Which Expresses
Our Assemblage of
Ready to Wear
We Carry Only One Garment of a Kind
Last Minute Style and Quality Supreme
We Carry a Complete Line of
Belding Silks

Gossard Corsets "Gold-Stripe" Hosiery
Centemeri Gloves Duttonhofer Shoes
Co-Ed and Betty Wales Dresses
Meet Your Friends at

Adair-Sumerel, Inc.

The Ladies' Store

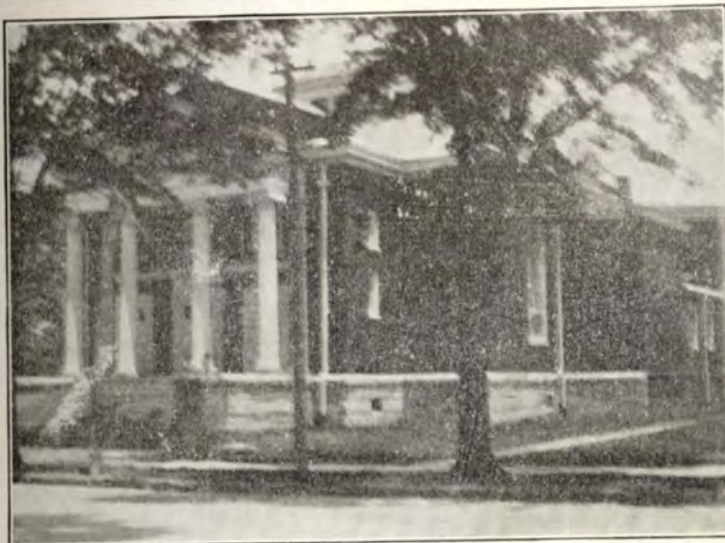

BROAD ST. METHODIST EPISCOPAL CHURCH SO.
Corner North Broad and Ferguson Streets



PARSONAGE OF BROAD STREET CHURCH
25 Ferguson Street
Telephone 115

The Commercial Bank

"The Bank of Personal Service"

H. D. Henry, President

F. M. Boland, Cashier

H. D. Henry & Co.

Insurance

Fire, Life, Health and Accident
Commercial Bank Building

Phone 121

HISTORICAL SKETCH

Organized Clinton Methodism dates back to some time near the middle of the last century, probably the early fifties. Owing to the absence of records we cannot give the exact date of the organization of the first church here. But we know there was a church and a Sunday school in existence in 1857, for a Bible has been preserved by the family of the late Jas. M. Wright, which was presented to him by the people of Clinton and vicinity in token of their appreciation of his services as superintendent of a union Sunday school which he conducted in the Methodist church. The inscription on the fly leaf bears the date of Aug. 8, 1857. Some years prior to this date of Mount Zion Methodist church which was located about a mile west of Clinton and which was one of the first churches of this denomination built in Laurens county, was moved to the town of Clinton. This first church built in Clinton was located at the corner of West Main and Laurens streets and was a small frame building.

For many years the Clinton church was on the Laurens circuit and the preacher who served it lived at Laurens. But in 1868 Clinton circuit was organized, this church being coupled with five others in the surrounding country, and the preacher lived at Clinton. This arrangement lasted for over thirty years, until 1905, when all of the country churches except Sardis were taken off and attached to other circuits, and Clinton and Sardis were made a two-church station. For only four years this combination lasted, and beginning with the second pastorate of Rev. J. E. Mahaffey in 1909 the church at Clinton was placed by itself.

There have been four church buildings erected by Clinton Methodists and each one marked a distinct improvement over its predecessors. All of them except the present building stood on the original site. The first small building was replaced in 1880, under the pastorate of Rev. A. W. Walker, by a larger frame structure. By 1904 the church had grown to such an extent that a new and better building was necessary. That year, under the pastorate of Rev. G. M. Boyd, a beautiful brick church was erected. The late W. E. Nash, with R. Z. Wright and B. L. King, were members of the building committee. The names of the others cannot be obtained. Since that time the church has progressed very rapidly. In 1914, under the pastorate of Rev. W. A. Fairey, a great forward step was taken in the erection of our present modern and splendidly equipped church plant, than which there is no better in the conference. The building committee was composed of B. L. King, chairman; B. H. Boyd, W. H. McMillan, J. D. Bell, H. D. Henry, J. M. Pitts, W. H. Simpson, J. F. Jones and L. H. Davidson. On Sept. 19, 1920, this new building was dedicated by Bishop U. V. W. Darlington, Rev. Henry Stokes being the pastor at the time. It stands on the corner of North Broad and Ferguson streets, facing the former, and is one of the most handsome buildings in the city. The next forward step taken was the erection of a beautiful brick veneer, slate-roof parsonage on the lot just in the rear of the church, facing Ferguson street. This was planned during the last year of the pastorate of Rev. Henry Stokes, in 1920, and was completed the next year.

We cannot get the records farther back than 1881, but beginning from that date a comparison of the membership and amounts raised the second year of each decade will prove interesting and will serve to show the progress the church has made in the last forty years. In 1881 the six churches comprised in Clinton circuit were assessed \$310 for the support

Mercer S. Bailey, President Wm. J. Bailey, Cashier

Established 1886

M. S. Bailey & Son, Bankers

The Oldest Banking House in Laruens County

E. G. Fuller

J. D. Jeans

J. P. Prather

I. E. Hatton

Fuller Grocery Company

Wholesale Grocers

Fashion Demands

That You Have Neat Shoes

We fix them to look new. They will retain neatness and comfort. If you are hard to please, bring your shoes to us.

Clinton Shoe Shop

A. E. McIntosh, Prop.

HISTORICAL SKETCH—Cont'd.

of their pastor. Clinton church was assessed \$30 of that amount and the record shows that they failed to raise it by just eighty cents! In 1891 the church had 79 members and the amount raised for all purposes was \$475. In 1901 there were 97 members, who gave a total of \$411. In 1911 the church had 300 members and the total amount raised was \$2,186. In 1921 there were 412 members who gave for all purposes \$11,797. The present membership of the church is 419.

Following is a list of the preachers who have served the Clinton church since 1868:

1868-69—Rev. John Attaway	1888-91—Rev. J. E. Mahaffey
1870 —Rev. J. S. Connor	1892-93—Rev. W. A. Betts
1871 —Rev. G. W. Whitman	1894-97—Rev. N. B. Clarkson
1872-73—Rev. William Bowman	1898-99—Rev. J. L. Harley
1874 —Rev. R. N. Wells	1900-02—Rev. J. M. Friday
1875 —Rev. G. M. Boyd	1903-04—Rev. G. M. Boyd
1876-77—Rev. W. W. Jones	1905-08—Rev. W. H. Hodges
1878 —Rev. J. F. England	1909-12—Rev. J. E. Mahaffey
1879 —Rev. J. T. Pate	1913 —Rev. S. O. Cantey
1880 —Rev. A. W. Walker	1914-16—Rev. W. A. Fairey
1881-82—Rev. W. M. Hardin	1917-20—Rev. Henry Stokes
1883 —Rev. J. A. Wood	1921 —Rev. L. E. Wiggins
1884-87—Rev. D. P. Boyd	

MESSAGE FROM THE PASTOR

This Directory goes into the homes of all the members of Broad Street Church and we trust that it may prove of help to each one. Use it. Its mission is to make us better acquainted with one another, as well as to help us in the work of the church. We live too far apart though our homes may be on the same street or in the same town. The better we know one another the fewer misunderstandings there will be and the more we will appreciate and sympathize with and love one another. It was said of the members of the early church by their enemies, "Behold how those Christians love one another." It should be true of the church in all ages and in Clinton, and we can make it true as far as we are concerned. There is a bond of Christian love and fellowship which binds all believers together, of whatever faith or order; but there should be an even stronger bond that binds us together as members of the same church. We are brothers and sisters of a common family, "among whom no contentions should ever exist, except that noble contention or rather emulation of who can best serve and best agree."

You are a part of the body of Christ. He is counting on you to do your part in building up His church. Every time you are absent from your place without a valid reason, every time you yield to temptation, every time you fail in your duty, you are not the only sufferer thereby; every member suffers too, and you bring pain and disappointment to the Master who is the Great Head of the Church.

So let us be loyal to Him and to each other and to His church, and let us all work together, each one doing his part for the upbuilding of His Kingdom in Clinton. May God's rich blessings rest upon you, every one.

Your Pastor

L. E. WIGGINS.

Simmon's Beds and Springs

Red Goose and Classic City Mattresses,
Buck's Stoves and Ranges,
Globe-Wernicke Book Cases,
New Home Sewing Machines,
Heywood-Wakefield Baby Carriages.

We have these nationally advertised lines and anything you want for the home.

The Home Makers

Galloway-Simpson Furniture Co.

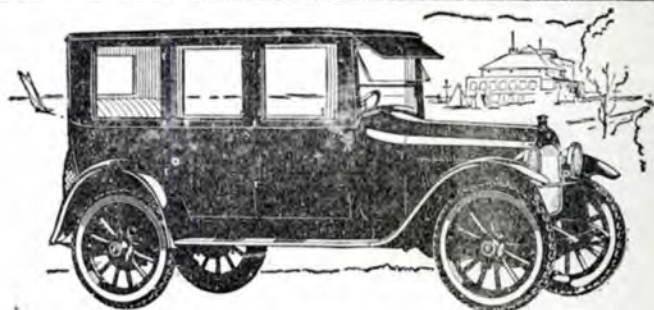

Hupmobiles

Tires and Accessories

Ellis-Motor-Co.

Telephone 357

CHURCH CALENDAR

Hours of Services

Sunday

10:00 a. m.—Sunday School.
11:15 a. m.—Preaching.
3:30 p. m.—Senior Epworth League.
7:00 p. m.—Intermediate Epworth League.
(Varying with hour of evening service)
8:00 p. m.—Preaching. (Varying with the season.)

Tuesday

3:30 p. m.—Ladies' Bible Study Class.

Wednesday

7:30 p. m.—Prayer meeting. (Varying with season.)
The Circles meet 3:30 p. m. Monday after second Sunday in each month. (Hour varies with the season.)

The Auxilliary meets 3:30 p. m. Monday after the third Sunday in each month. (The hour varies with the season.)

The Board of Stewards meet 8 p. m. on the first Tuesday night in each month. (The hour varies with the season.)

The Sunday School Teachers' Council meets 8 p. m. Monday after the first Sunday in each month. (The hour varies with the season.)

OFFICERS AND ORGANIZATIONS OF BROAD STREET M. E. CHURCH, SOUTH CLINTON,

S. C., GREENVILLE DISTRICT, UPPER SOUTH CAROLINA CONFERENCE, 1923.

Bishop Collins Denny, Presiding Bishop.
Rev. A. N. Brunson, D. D., Presiding Elder.
Rev. Y. E. Wiggins, Pastor.

BOARD OF STEWARDS

B. H. Boyd, Chairman	E. G. Fuller
B. L. King, Vice-Chairman	J. W. Milam
V. Parks Adair, Secretary	W. M. McMillan
R. J. Copeland, Jr.	W. J. Duncan
W. A. Galloway	F. C. Pinson
W. H. Simpson	P. B. Adair
J. M. Pitts	Dr. G. W. B. Smith

Honorary Stewards—R. P. Adair, Sr., and J. L. Simpson.

District Steward and District Trustee—B. L. King.
Recording Steward—W. H. Simpson.

BOARD OF TRUSTEES

B. L. King, Chairman	W. M. McMillan
B. H. Boyd, Sec. and Treas.	Geo. W. Copeland
R. Z. Wright	L. H. Davidson
	R. J. Copeland, Jr.
	M. C. Nash

J. M. Pitts

SUNDAY SCHOOL OFFICERS AND TEACHERS

Superintendent—W. H. Simpson.
Assistant Superintendent—B. H. Boyd.
Secretary—Gilbert Blakely.
Treasurer—John Griffith.
Home Dept. Supt.—Mrs. W. C. Oxley.
Cradle Roll Supt.—Mrs. W. A. Galloway.
Pianist—Miss Minnie Lee Nash.

BEGINNER AND PRIMARY DEPARTMENT

Mrs. Sarah Davidson, Superintendent
Teachers—Mrs. G. W. B. Smith, Miss Annie Holland, Miss
Mary Lizzie Owens, Miss Lois Blakely, Miss Lois Ray.
Organist—Miss Virginia Moore.

JUNIOR DEPARTMENT

Dr. G. W. B. Smith, Superintendent
Teachers—Mrs. Julia Griffin, Miss Roslyn Blakely, J. V.
Edwards, Mrs. J. B. Wilder, Mrs. R. H. Hatton.

INTERMEDIATE AND ADULT DEPARTMENT

W. H. Simpson, Superintendent
Teachers—Miss Willie Dukes, Mrs. John Yarbrough, Miss
Lois Johnson, Miss Lucy Epps, Mrs. L. E. Wiggins, R.
W. Wade, John T. Blakely.

THE TUESDAY BIBLE CLASS

Mrs. R. H. Hatton, Teacher

SENIOR EPWORTH LEAGUE

President—G. W. Hollingsworth.
Vice-President—Miss Lois Johnson.
Secretary—Miss Minnie Lee Nash.
Treasurer—Clyde Lankford.
Era Agent—Miss Mary Henry.
Pianist—Miss Louise McIntosh.
First Department—Miss Lucy Epps, Superintendent;
Miss Mary Pitts, Assistant.
Second Department—M. W. Adams, Superintendent;
Miss Kate Milam, Assistant.
Third Department—Miss Marie Adair, Superintendent;
Miss Louise Beauchamp, Assistant.
Fourth Department—Miss Lois Blakely, Superintendent;
Miss Martha Davidson, Assistant.

INTERMEDIATE EPWORTH LEAGUE

Mrs. U. U. Hudson, Superintendent.
President—Rupert Fuller.
Vice-President—Ansel Bennett.
Secretary—Miss Jeannette Crawford.
Treasurer—Carlisle Smith.
Epworthian Agent—Miss Willie Rudd Fuller.
Pianist—Miss Jeannette Crawford.
1st Department Supt.—Clifton Adair.
2nd Department Supt.—Miss Jeannette Crawford.
3rd Department Supt.—Miss Fay Adair.
4th Department Supt.—Ansel Bennett.

WOMAN'S MISSIONARY SOCIETY

Adult Society

Broad St. Auxiliary

President—Mrs. J. B. Yarbrough.
Vice-President—Mrs. L. E. Wiggins.
Corresponding Secretary—Mrs. J. W. Milam.
Recording Secretary—Mrs. G. W. B. Smith.
Treasurer—Mrs. T. R. Owens.
Local Treasurer—Mrs. J. M. Pitts.
Supt. Young People's Work—Mrs. B. H. Boyd.
Supt. Children's Work—Mrs. H. A. Ackerman.
Assistants—Misses Lois Blakely and Mary Lizzie
Owens.
Supt. Mission Study—Mrs. W. H. Simpson.
Supt. Social Service—Mrs. A. E. McIntosh.
Supt. of Supplies—Mrs. J. H. Landrum.
Supt. of Local Work—Mrs. W. M. McMillan.
Correspondent for Advocate—Mrs. V. Parks Adair.
Agent for Voice—Mrs. W. J. Duncan.
Circle No. 1—Mrs. P. B. Adair, Leader.
Circle No. 2—Mrs. R. W. Wade, Leader.
Circle No. 3—Mrs. W. H. Simpson, Leader.
Circle No. 4—Miss Lucy Epps, Leader.

CAMP FIRE GIRLS

Captain—Miss Lois Johnson.
Lieutenants—Misses Mary Pitts and Robbie Adair.
Church Lay Leader—R. W. Wade.
Secretary of Church Conference—Rhett P. Adair.
Ushers—W. G. King, Gilbert Blakely, V. Parks Adair,
W. C. Oxley, L. S. McMillan.

COMMITTEES

Missionary—W. H. Simpson, P. B. Adair, Mrs. J. B. Yarbrough.
Christian Education—Gilbert Blakely, B. H. Boyd, Miss Lois
Johnson.
Evangelistic—B. H. Boyd, Dr. G. W. B. Smith, Mrs. Robt. David-
son.
Stewardship and Tithing—H. D. Henry, John Griffith, Miss Lucy
Epps.
Social Service—B. L. King, W. C. Oxley, Mrs. R. H. Hatton.
Lay Speakers—R. W. Wade, J. W. Milam, G. W. Hollingsworth.

MEMBERSHIP ROLL

Ackerman, Dr. H. A., 24 E. Carolina Ave.
 Ackerman, Mrs. H. A., 24 E. Carolina Ave.
 Adair, Mrs. Agnes Henry, Columbia, S. C.
 Adair, Wm. J., Columbia, S. C.
 Adair, Mrs. F. Cornelia, 72 N. Adair
 Adair, Oneal, 72 N. Adair
 Adair, Lawrence L., 72 N. Adair
 Adair, A. Burley, 72 N. Adair
 Adair, Henry, 72 N. Adair
 Adair, J. I., 15 N. Owens
 Adair, Mrs. Sallie A., 15 N. Owens
 Adair, W. Holmes, Thomasville, N. C.
 Adair, Ethel Marie, 15 N. Owens
 Adair, V. Parks, 42 N. Adair
 Adair, Mrs. V. Parks, 42 N. Adair
 Adair, Rhett P., 64 N. Adair
 Adair, Mrs. Rhett P., 64 N. Adair
 Adair, Mrs. T. M., 78 N. Adair
 Adair, Ella, 78 N. Adair
 Adair, William E., 78 N. Adair
 Adair, Colie B., 78 N. Adair
 Adair, Jack M., 78 N. Adair
 Adair, Dillard, 78 N. Adair
 Adair, Marie, 78 N. Adair
 Adair, Clifton, 78 N. Adair
 Adair, Mrs. Marie, 76 N. Adair
 Adair, Elizabeth, 76 N. Adair
 Adair, S. Y., 76 N. Adair
 Adair, Pet B., 48 N. Adair
 Adair, Mrs. Pet B., 48 N. Adair
 Adair, Fay, 48 N. Adair
 Adair, Helen, 48 N. Adair
 Adair, I. E., ~~Holland~~
 Adair, R. P., Sr., 44 N. Adair
 Adair, Mrs. R. P., Sr., 44 N. Adair
 Adair, R. Frank, 60 E. Carolina
 Adair, Mrs. Minnie, 52 Musgrove
 Adair, Ralph P., 52 Musgrove
 Adair, Robbie, 52 Musgrove
 Adair, Louise, 52 Musgrove
 Adair, W. Taylor, E. Florida
 Adams, M. W., 61 E. Florida
 Alexander, J. P.
 Alexander, Mrs. J. P.
 Austin, W. J., In the Country
 Bailey, Mrs. C. C., 111 N. Broad
 Beard, Miss Eliza, 102 N. Broad
 Beard, Miss Annie, 102 N. Broad
 Beard, E. N., 74 Musgrove
 Beard, Mrs. E. N., 74 Musgrove
~~Beauchamp, Louise, Gary~~
 Beauchamp, Edna, Gary
 Belt, J. W. C., 263 River St., Greenville, S. C.
 Bell, Mrs. J. W. C., 263 River St., Greenville, S. C.
 Bishop, Mrs. E. M., 36 S. Thornwell
 Bishop, James, Charlotte, N. C.
 Bishop, Mrs. Daisy, Greenville, S. C.
 Blakely, Jno. T., 42 S. Owens
 Blakely, Mrs. Ella D., 42 S. Owens
 Blakely, Stanley R., 42 S. Owens
 Blakely, Roslyn, 42 S. Owens
 Blakely, Inez, 42 S. Owens
 Blakely, Iona, 42 S. Owens
 Blakely, Gilbert, 42 S. Owens
 Blakely, Aldine, 42 S. Owens
 Blakely, Lois, 42 S. Owens
 Blakely, Ralph R., 43 E. Centennial
 Blakely, Mrs. R. R., 43 E. Centennial
 Bobo, R. D., 105 E. Ferguson
 Bobo, Thomas, 105 E. Ferguson
 Eobo, Lona, 105 E. Ferguson
~~Bobo, Bolt, Lydia-Mill~~
 Boyd, B. H., 25 E. Centennial
 Boyd, Mrs. B. H., 25 E. Centennial
 Boyd, Hubert, 25 E. Centennial
 Boyd, Hansel, 25 E. Centennial
~~Boyer, Nellie~~
 Briggs, Mrs. Virginia, 73 N. Broad
 Briggs, E. C., Jr., 73 N. Broad
 Cannon, J. H.
 Cannon, Mrs. Bessie
 Chandler, E. L., 26 S. Adair
 Chandler, Mrs. Corrie, 61 E. Florida
~~Clark, Joe M.~~
 Copeland, R. J., Sr., 37 E. Centennial
 Copeland, R. J., Jr., 37 E. Centennial
 Copeland, Mrs. R. J., Jr., 37 E. Centennial

MEMBERSHIP (Cont'd.)

Copeland, Sara, 37 E. Centennial
 Copeland, Mamie, 37 E. Centennial
 Copeland, Dixie E., 514 W. 152nd St., New York City
 Copeland, Geo. Watts, 30 N. Adair
 Copeland, J. I. F., 30 N. Adair
 Copeland, David W., In Country
 Copeland, Mrs. David W., In Country
 Copeland, John Wallace, In Country
 Copeland, Elizabeth, In Country
~~Cox, Mrs. Odie R.~~
 Cox, Rosamond
 Crawford, J. W., 98 N. Broad
 Crawford, Mrs. J. W., 98 N. Broad
 Crawford, Jeannette, 98 N. Broad
 Crocker, Mrs. T. N., Goldville, S. C.
~~Cromer, Foster~~
 Crosby, Emma R.
 Davidson, L. H., 111 Musgrove
 Davidson, Mrs. L. H., 111 Musgrove
 Davidson, Essie, 111 Musgrove
 Davidson, Ruth, 111 Musgrove
 Davidson, Joe L., 111 Musgrove
 Davidson, Mary Louise, 111 Musgrove
 Davidson, Martha, 111 Musgrove
 Davidson, Bee, 111 Musgrove
 Davidson, Mrs. W. H., 66 E. Florida
 Davidson, George Robert, 129 Musgrove
 Davidson, Mrs. Sarah, 129 Musgrove
 DeYoung, J. M., In Country
 DeYoung, Mrs. J. M., In Country
 DeYoung, Mattison, In Country
 Derrick, E. L., 78 E. Florida
 Derrick, Mrs. E. L., 78 E. Florida
 Dickert, Miss Leila, State Training School
 Dillard, J. W., Shands
 Dillard, Mrs. J. W., Shands
 Dillard, Harvey, Shands
 Dillard, Nell, Shands
 Dillard, Ada, Shands
 Dillard, J. Robert, 86 E. Ferguson
 Dillard, Mrs. J. Robert, 86 E. Ferguson
 Dillard, Mrs. J. D., 84 E. Carolina
 Donnan, J. Hugh, 53 Musgrove
 Dow, N. P., 32 S. Broad
 DuBose, Mrs. Gertrude
 Duckett, Mrs. Maggie, 36 S. Thornwell
 Duncan, W. J., E. Carolina
 Duncan, Mrs. W. J., E. Carolina
~~Duncan, W. J., Jr., Columbia, S. C.~~
 Edwards, J. V., N. Adair
 Edwards, Mrs. J. V., N. Adair
 Eichelberger, Hugh L., Greenville, S. C., c/o Y. M. C. A.
~~Hills, Mrs. Margaret L.~~
 Epps, Lucy, 98 N. Broad
 Farmer, Mrs. R. A., 22 Oakland Falls, Mrs. Mildred, 31 Hampton
~~Farr, Mrs. Corrine~~
 Ferguson, Charlie
 Finney, J. W., E. Carolina Ave.
 Finney, Mrs. J. W., E. Carolina
~~Finney, J. L., 28 E. Ferguson~~
 Fuller, E. G., 96 N. Broad
 Fuller, Mrs. E. G., 96 N. Broad
 Fuller, E. Glenn, 96 N. Broad
 Fuller, Rupert, 96 N. Broad
 Fuller, Willie Rudd, 96 N. Broad
 Furqueron, J. W., 32 S. Broad
 Furqueron, Mrs. J. W., 32 S. Broad
 Gaines, Fred R., 110 N. Broad
 Gaines, Mrs. Fred R., 110 N. Broad
 Gall, V. R., Goldville, S. C.
 Gall, Mrs. V. R., Goldville, S. C.
 Galloway, W. A., 116 Musgrove
 Galloway, Mrs. W. A., 116 Musgrove
 Galloway, William Albert, 116 Musgrove
 Garner, Mrs. Josie Melton
 Garner, Ruth
 Garner, Buell
 Griffin, Mrs. Julia, 73 N. Broad
 Griffin, Collette, 73 N. Broad
 Griffith, John, 106 W. Main
 Griffith, Mrs. John, 106 W. Main
 Glover, Mrs. Ethel Cromer
 Hammond, Sallie
 Harrell, Bonnie Kate, 25 E. Centennial

Kathleen Dean

MEMBERSHIP (Cont'd.)

Harrell, Rogers, 25 E. Centennial
 Hatton, Mrs. Eleanor, 102 N. Broad
 Hatton, Annie E., 102 N. Broad
 Hatton, J. K., 54 Woodrow
 Henderson, Miss Sue, 39 S. Broad
 Henderson, Miss Lou, 39 S. Broad
 Henry, Dr. B. H., 156 Musgrove
 Henry, Mrs. B. H., 156 Musgrove
 Henry, H. D., 40 E. Centennial
 Henry, Mrs. H. D., 40 E. Centennial
 Henry, Edward, 40 E. Centennial
 Henry, Mary, 40 E. Centennial
 Henry, Elise, 40 E. Centennial
 Holland, Thos. R., 81 Musgrove
 Holland, Mrs. Thos. R., 81 Musgrove
 Holland, Davis, 81 Musgrove
 Holland, Mamie Ruth, 81 Musgrove
 Holland, Janie, 144 Musgrove
 Holland, Mattie, 144 Musgrove
 Holland, Annie, 144 Musgrove
 Holland, Sullivan, 144 Musgrove
 Holland, T. Irby, Shands
 Holland, Mrs. T. Irby, Shands
 Holland, John, 47 E. Ferguson
 Holland, George R., 50 E. Ferguson
 Holland, Mrs. George R., 50 E. Ferguson
 Holland, Charles Q., 31 Hampton
 Holland, Mrs. Charles Q., 31 Hampton
 Holland, Landon, 31 Hampton
 Holland, Alva, 31 Hampton
 Holland, Orrie, 31 Hampton
 Holland, Eula May, 31 Hampton
 Holland, Mittie, Richmond, Va., c/o
 St. Elizabeth Hospital
 Hollingsworth, G. W., 30 N. Adair
 Hollis, C. A., 47 Owens
 Hollis, Mrs. C. A., 47 Owens
~~Horton, Cora~~, 52 Musgrove
 Hudson, Mrs. U. U., E. Florida
 Humphries, Mrs. Carlisle
 Jackson, Mrs. Mamie
 Jackson, B. J., Phlagar Farm
 Joblin, Sallie
 Joblin, S. E., Jr.
 Johnson, Dr. R. W., 42 N. Adair
 Johnson, Mrs. R. W., 42 N. Adair
 Johnson, Mrs. Daisy Abercrombie
 Johnson, Mrs. Sallie, 30 N. Adair
 Johnson, Mrs. Thad C., 105 E. Carolina Ave.
 Jones, Mrs. Jane C., Clinton Mill
 Jones, Mrs. Varella, 102 W. Carolina Ave.
 King, B. L., 55 E. Carolina Ave.
 King, W. G., 55 S. Broad
 King, Mrs. W. G., 55 S. Broad
 King, Lucy Whitley
 Knight, Mrs. Maud Chandler, Newport News, Va.
 Knox, E. R., 23 S. Broad
 Knox, Mrs. E. R., 23 S. Broad
 Knox, Sarah, 23 S. Broad
 Koop, J. L.
 Koop, Mrs. J. L.
 Landrum, J. H., 74 Musgrove
 Landrum, Mrs. J. H., 74 Musgrove
 Landrum, Isabella, 74 Musgrove
 Lankford, C. S., 52 N. Adair
 Lankford, Mrs. C. S., 52 N. Adair
 Lankford, Clyde S., 52 N. Adair
 Lawing, O. T., 48 N. Adair
 Lawing, Mrs. O. T., 48 N. Adair
 Lawson, W. M., Pitts
 Lawson, Mrs. W. M., Pitts
 Leake, Thos. H.
 Leake, Mamie, 111 N. Broad
 Leake, Joe W., E. Florida
 Lewis, E. J.
 Lewis, Mrs. E. J.
 Lewis, Jessie May
 Lewis, Ola Belle
 Lipsey, Etta
 Lipsey, John
 Lipsey, Molly
 Lowe, L. D.
 Lowe, Mrs. L. D.
 Lyles, William, 73 W. Pitts
 Lyles, Mrs. William, 73 W. Pitts
 Lyles, Laberta, 73 W. Pitts
 Lyles, John William, 73 W. Pitts
 Lyles, Mrs. Ben A., In Country
 McCarthy, Studie
 McCarthy, Mrs. G. W.
 McCrary, C. H., 104 E. Florida
 McCrary, Mrs. C. H., 104 E. Florida

MEMBERSHIP (Cont'd.)

McIntosh, Mrs. A. E., 100 Musgrove
 McCrary, R. J., 93 W. Main
 McCrary, Mrs. R. J., 93 W. Main
 McCrary, William, 93 W. Main
 McCrary, W. H., 104 E. Florida
 McIntosh, Louise, 100 Musgrove
 McMillan, W. M., 110 Musgrove
 McMillan, Mrs. W. M., 110 Musgrove
 McMillan, J. P., 110 Musgrove
 McMillan, Mrs. J. P., 110 Musgrove
 McMillan, Lonnie S., Presbyterian College
 Mauney, C. N., Lydia Mills
 Meisenheimer, Viola
 Melton, J. A., In Country
 Melton, Matthew, In Country
 Milam, J. W., 97 W. Main
 Milam, Mrs. J. W., 97 W. Main
 Milam, Kate, 97 W. Main
 Milam, J. W., Jr., 97 W. Main
 Milam, Helen, 97 W. Main
 Miller, G. A.
 Mitchell, Miss Carrie, 74 Musgrove
 Moore, L. J., 150 Musgrove
 Moore, George, 150 Musgrove
 Moore, Virginia, 150 Musgrove
 Moore, Mrs. M. J., 32 S. Adair
 Moore, Mrs. Goldie
 Nash, Mrs. M. E., 131 W. Main
 Nash, Claude, 131 W. Main
 Nash, Minnie Lee, 131 W. Main
 Nelson, Mrs. Sarah
 Odiorne, Mrs. Jennie, 22 Oakland
 Odiorne, George, 22 Oakland
 Odiorne, Paul, 22 Oakland
 Oswell, Eleanor
 Owens, Thos. R., 143 Musgrove
 Owens, Mrs. Mattie, 143 Musgrove
 Owens, Thos. P., 143 Musgrove
 Owens, Hubert, 143 Musgrove
 Owens, Mary Lizzie, 143 Musgrove
 Owens, Roy, 143 Musgrove
 Owens, George Robert, 72 E. Ferguson
 Oxley, W. C., 108 N. Broad
 Oxley, Mrs. W. C., 105 N. Broad
 Painter, Mrs. Callie
 Pinson, F. C., 18 Cleveland
 Pitts, J. M., 181 E. Carolina Ave.
 Pitts, Mrs. J. M., 181 E. Carolina
 Pitts, Emmie, 181 E. Carolina
 Pitts, Sarah Louise, 181 E. Carolina
 Pitts, Raymond, 181 E. Carolina
 Pitts, J. M., Jr., 181 E. Carolina
 Pitts, Hubert, E. Carolina Ave.
 Pitts, Mrs. Hubert, E. Carolina Ave.
 Pitts, Mrs. E. Lee, 80 E. Florida
 Pitts, Davis, 80 E. Florida
 Pitts, Carroll, 80 E. Florida
 Pitts, Mary, 80 E. Florida
 Pitts, Wm. Denny, 80 E. Florida
 Pitts, Stanley L., 80 E. Florida
 Pitts, Mrs. Stanley L., 80 E. Florida
 Pitts, Sterling A., 53 Musgrove
 Pitts, Mrs. Sterling A., 53 Musgrove
 Pitts, John G., In Country
 Pitts, Mrs. John G., In Country
 Pitts, Mrs. Lydie S., In Country
 Pitts, W. M., In Country
 Poag, L. H., In Country
 Poag, Mrs. L. H., In Country
 Poag, Calvin, In Country
 Poag, Horace, In Country
 Porter, Grace, Greenville, S. C.
 Puckett, Ralph
 Ratliff, O. L., 23 S. Thornwell
 Ratliff, Mrs. O. L., 23 S. Thornwell
 Ray, E. F., 14 Sloan
 Ray, Mrs. E. F., 14 Sloan
 Ray, Sophie, 14 Sloan
 Ray, Lois, 14 Sloan
 Ray, Elmira, 14 Sloan
 Ray, Edward H., 14 Sloan
 Ray, Clyde, 14 Sloan
 Ray, Sam B., 110 Musgrove
 Reynolds, Sara R.
 Rhame, Dr. D. O., 88 E. Florida
 Rheney, H. G., In Country
 Rheney, Mrs. H. G., In Country
 Rheney, Mary Georgia, In Country
 Rheney, Virginia, In Country
 Riddle, Mrs. L. I., W. Centennial
 Riddle, Julia, 15 Sloan
 Richbourg, E. T., 28 Academy
 Richbourg, Walter W., 22 Oakland
 Rounds, Mrs. Chas. H.
 Rudd, Sarah G., 96 N. Broad

E. W. Ferguson

Lincoln — Ford — Fordson

and Supplies

Insist on Genuine Ford Parts

Telephone No. 119

Copeland-Stone Company

Outfitters for the Family

Phone 47

For Wholesome Food
Soft Drinks

Clinton Cafe

Try Some of Our Home-made Candies
Made Fresh Daily

The Clinton Bakery

We Are Not Just Bakers
We Are Citizens of Clinton
and Will Appreciate Your Business

MEMBERSHIP (Cont'd.)

9 10

Rutherford, W.
Rutherford, Mrs. W.
Scott, Lillian
Scoggins, Charlie
Sewell, Mrs. A. N.
Simpson, W. H., 161 S. Broad
Simpson, Mrs. W. H., 161 S. Broad
Simpson, J. L., 62 E. Centennial
Simpson, Mrs. J. L., 62 E. Centennial
Simpson, Goyno, E. Centennial
Simpson, Mrs. Goyno, E. Centennial
Simpson, G. Robert, 62 E. Centennial
Sligh, Mrs. Nannie, In Country
Smith, Dr. Felder, 73 N. Broad
Smith, Clyde F., 55 W. Pitts
Smith, Mrs. Clyde F., 55 W. Pitts
Smith, Dr. G. W. B., 38 Academy
Smith, Mrs. G. W. B., 38 Academy
Smith, Carlisle, 38 Academy
Smith, George, 38 Academy
Smith, Yates D.
Speak, Sara Inez, 110 E. Carolina
Speak, Mary Emma, 110 E. Carolina Ave.
Starnes, Pearl Vandiver, Laurens, S. C.
Stone, Lee R., 39 S. Broad
Thornley, Fant, Young St.
Timmons, D. A., 56 W. Carolina Ave.
Tinsley, J. A., Cross Anchor, S. C.
Tinsley, Mrs. J. A., Cross Anchor, S. C.

S. C.
Tinsley, Julia, Cross Anchor, S. C.
Vandiver, R. S., 20 Sloan
Vandiver, Mrs. Bessie, 20 Sloan
Vandiver, Grace, 20 Sloan
Vandiver, Ivory, 20 Sloan
Vandiver, Lessie, 20 Sloan
Wade, R. W., 102 W. Carolina Ave.
Wade, Mrs. Fannie S., 102 W. Carolina Ave.
Watkins, Howard, 104 Musgrove
Wham, J. R.
Wiggins, Mrs. L. E., 25 E. Ferguson
Wiggins, Lydia McLean, 25 E. Ferguson
Wilder, J. B., 84 E. Ferguson
Wilder, Mrs. J. B., 84 E. Ferguson
Williams, Ethel
Wiseman, Emmett
Wiseman, Mrs. Emmett
Whitley, Mrs. Mattie Brown
Word, Captola
Wright, R. Z., 21 Woodrow
Wright, R. Z., Jr., 21 Woodrow
Wright, Clyde F.
Wright, Adella
Wright, E. W.
Yarbrough, John, 81 W. Main
Yarbrough, Mrs. John, 81 W. Main
Yarbrough, John D., 81 W. Main
Yarbrough, Edwin, 81 W. Main
Young, Mrs. T. C., Columbia, S. C.
Young, Annie Lee, Columbia, S. C.
Young, George H., Columbia, S. C.

Miss Grace P. Young



Coleman's Book Store

Headquarters for
Bibles and Testaments of All Kinds
Pound and Box Stationery
Big Selection of Latest Novelties
for Children's Birthday Parties

Telephone 69

If you want Millinery

Dresse and Ready to Wear of

Quality that are Individual

Stop

B. L. King's

"The Ladies' Shop"

We Also Handle a Complete Line of Yard Goods

Telephone 45

Carolina Electric-Machinery Company

"Everything Electrical"

Masonic Temple Building

Party Specialists

We take pride in seeing just how well we can fill an order for a party or banquet, and try our best to help you make it a success. When possible give us such orders a day or two in advance and it will be to our mutual advantage.

Good Things to Eat

And Drink—that's all we sell. Consequently, we spend all our time and thought striving to give our patrons the best quality eatables and up-to-the-minute service.

Baldwin Bros. Grocery

"Good Things to Eat"

Phones 99 and 100

Clinton, S. C.

The First National Bank

Capital \$100,000.00

Surplus \$50,000.00

Telephone 97

Your deposits greatly appreciated and
your business properly handled

The Home of

Everything Good to Eat

King & Little

Fancy Groceries and Meat Market

Two Stores

50—Telephone—54