

Wofford College

## Digital Commons @ Wofford

---

South Carolina Conference 1866 Journal

Methodist Conference Journals

---

12-7-1898

### South Carolina Conference Journal (MEC) 1898

Methodist Episcopal Church. South Carolina Conference

Follow this and additional works at: <https://digitalcommons.wofford.edu/sc1866>



Part of the [African American Studies Commons](#), [Christian Denominations and Sects Commons](#), and the [History of Christianity Commons](#)

---

#### Recommended Citation

Methodist Episcopal Church. South Carolina Conference, "South Carolina Conference Journal (MEC) 1898" (1898). *South Carolina Conference 1866 Journal*. 29.  
<https://digitalcommons.wofford.edu/sc1866/29>

This Conference Proceeding is brought to you for free and open access by the Methodist Conference Journals at Digital Commons @ Wofford. It has been accepted for inclusion in South Carolina Conference 1866 Journal by an authorized administrator of Digital Commons @ Wofford. For more information, please contact [stonerp@wofford.edu](mailto:stonerp@wofford.edu).

# MINUTES

OF THE

## NINETY-THIRD SESSION

(SINCE REORGANIZATION THE THIRTY-FOURTH)

OF THE

# South Carolina Annual Conference

OF THE

## METHODIST EPISCOPAL CHURCH

For 1898-1899.

ANDERSON, S. C., DECEMBER 7<sup>TH</sup> TO 11<sup>TH</sup>, 1898.

Published by Authority of the Conference, and Approved as  
its Official Record.

PUBLISHED BY THE SECRETARIES.

CHARLESTON, S. C.

LUCAS & RICHARDSON CO., BOOK AND JOB PRINTERS,

No. 130 EAST BAY STREET,

1899.

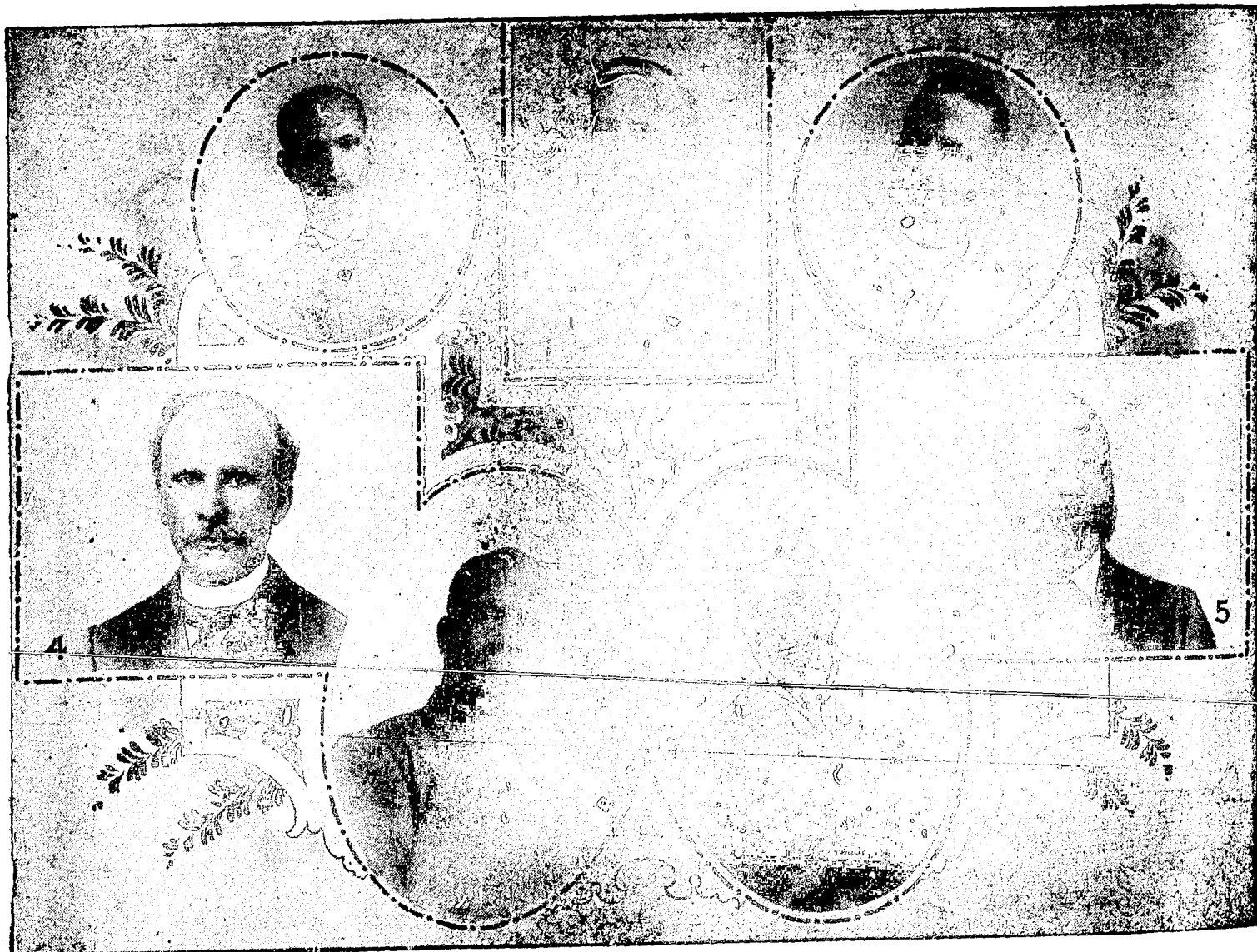

2. W. M. Hanna, A. B.      1. Bishop C. D. Foss, D. D.      3. C. C. Jacobs, A. B.  
 4. J. E. Wilson, D. D.      6. J. L. Grice, B. D.      7. N. T. Bowen.      5. J. A. Brown.

## CONFERENCE ROLL.

### OFFICERS.

- President,*  
 REV. CYRUS D. FOSS, D. D., LL. D.
- Secretary,*  
 J. B. MIDDLETON.
- Assistant Secretaries,*  
 J. F. PAGE,      W. R. A. PALMER
- Recording Secretary,*  
 W. G. VALENTINE.
- Statistical Secretary,*  
 M. M. MOUZON.
- Assistants,*  
 E. B. BURROUGHS,      J. S. THOMA  
 J. B. TAYLOR.
- Treasurer,*  
 W. R. JERVAY,
- Assistants,*  
 J. W. DORE,      G. J. DAVIS  
 F. L. BAXTER.

### SPECIAL COMMITTEES.

- Auditing Presiding Elder's Accounts,*  
 R. S. JACKSON,      F. W. VANCE,      M. M. MOUZON,  
 I. B. SMITH,      H. M. MURPHY,      W. G. VALENTINE.
- On Inquiry,*  
 T. G. ROBINSON,      J. F. PAGE,      W. G. DEAS,  
 J. T. WILSON,      C. H. DANGERFIELD,      W. LITTLEJOHN.
- Conference Relations,*  
 B. F. WITHERSPOON,      W. H. GREER,      J. B. TAYLOR,  
 A. D. HARRIS,      S. SIMMONS,      M. C. COOK.

*To Preach the Missionary Sermon,*

E. B. BURROUGHS,

J. B. TAYLOR, Alternate.

*Trustees Nominated for Claflin University,*

C. C. BOMAR,

N. J. KENNEDY,

A. B. DAVIS,

R. L. HICKSON,

M. M. MOUZON,

J. C. ALLMAN.

*Conference Board of Church Extension,*

President L. M. DUNTON.

Vice-President A. G. TOWNSEND.

Secretary J. D. WHITTAKER.

Treasurer J. H. MATTHEWS.

J. H. FORDHAM,

J. M. GLOVER.

*PRESIDING ELDERS EX-OFFICIO MEMBERS.**To Preach the Conference Sermon,*

J. C. MARTIN,

C. C. ROBERTSON, Alternate.

*Visitors to Gammon Theological Seminary,*

L. M. DUNTON,

J. A. BROWN,

I. B. SMITH,

B. M. PEGUES,

J. L. HENDERSON,

W. R. A. PALMER,

W. M. HANNA.

*Visitors to Claflin University,*

H. E. FROHOCK,

I. G. GREGG,

E. W. ADAMS,

J. C. MARTIN,

J. B. MIDDLETON,

H. M. MURPHY,

A. D. HARRIS,

JAS. MCEADDY,

W. S. THOMPSON.

## DISCIPLINARY QUESTIONS.

THE SOUTH CAROLINA ANNUAL CONFERENCE OF THE M. E. CHURCH,

BISHOP C. D. FOSS, D. D., LL. D., PRESIDING.

Address: No. 2043 Arch Street,  
Philadelphia, Pa.

J. B. MIDDLETON, SECRETARY,

No. 20 Felix Street,  
Charleston, S. C.

1. Who have been Received by Transfer, and from what Conferences? None.
2. Who have been Readmitted? None.
3. Who have been Received on Credentials, and from what Churches? None.
4. Who have been Received on Trial? *a.* In Studies of First Year: Charles K. Brown, Peter R. Camlin, David H. Kearse, Moses Mason, Abraham M. Wright.
5. Who have been Continued on Trial? *a.* In Studies of First Year: Lawrence W. Williams, Adam D. Brown, William M. R. Eaddy. *b.* In Studies of Second Year: Dickerson Salters, John A. Harrall, Lexington G. Gregg, Daniel Brown, Arnold R. Smith, William M. Baker, Jackson J. July, Asbury B. Morrissey.
6. Who have been Discontinued? George W. Shackelford.
7. Who have been Admitted into Full Membership? *a.* Elected and Ordained Deacons this year: James H. Parks.
8. What Members are in Studies of Third Year? *a.* Admitted into Full Membership this year: James H. Parks. *b.* Admitted into full Membership Previously: LeGrand L. Thomas, Isaiah H. Fulton, Benjamin F. Gandy, Geo. W. Williams, Jas. C. Burch, Glover S. McMillan, Frank J. R. Brown, Walter B. Bowers, Jas. S. Tyler, General F. Miller.
9. What Members are in Studies of Fourth Year? John D. Whitaker, Samuel S. Sparks, James D. Mitchell, William David, Washington Thomas, John T. Wilson, Samuel D. Williams.
10. What Members have Completed the Conference Course of Study? *a.* Elected and Ordained Elders this year: Allen B. Murphy, Charles L. Logan, William H. Redfield.
11. What others have been Elected and Ordained Deacons? *a.* As Local Preachers: Ivery S. Elps, Lexington G. Gregg, John A. Harrall, A. Butler Davis.
12. What others have been Elected and Ordained Elders? None.
13. Was the Character of each Preacher Examined? Yes. G. W. Beckham was suspended from the ministry for one year. The cases of F. J. R. Brown and B. F. Gandy were referred to their Presiding Elder for investigation.
14. Who have been Transferred, and to what Conferences? J. E. A. Keeler to Florida Conference.
15. Who have Died? A. C. Dutton, F. C. Weston, Jackson Gordon, J. W. Connolly.
16. Who have been Located at their own Request? E. I. Foster and D. G. Johnson.

On motion C. C. Scott was appointed Special Agent for the periodical—"The Gospel in all Lands."

The proposition for equal lay and ministerial representation in the General Conference from the Rock River Conference, was submitted by the Bishop. The result of the vote was as follows: Affirmative 80, negative 0.

The Rev. R. E. Jones, B. D., assistant business manager of the *South-western Christian Advocate*, addressed the Conference in the interest of the paper.

Dr. M. C. B. Mason, Secretary of the F. A. & S. E. Society spoke in the interest of the Society and of Claffin University.

Resolutions complimentary to the long service of the Secretary of the Conference, by A. E. Quick were adopted.

The 13th Question was taken up, and the Presiding Elders were passed in character.

The Bishop called the attention of the Presiding Elders especially to Paragraph 82 of the Book of Discipline.

W. M. Hanna, Presiding Elder of the Beaufort District, submitted his annual report.

On motion it was voted that the pastors shall report publicly the amounts raised for Missions, F. A. & S. E. and Conference Claimants.

The effective Elders were called as follows:

Passed in Character:	MISSIONS.	F. A. & S. E.	CONFERENCE CLAIMANTS
R. A. Thomas.....	\$10 00	\$ 3 00	.....
Moses C. Cook (absent.)			
T. G. Robinson (absent.)			
A. G. Kennedy.....	10 00	12 00	.....
W. G. Valentine.....	42 00	31 00	\$4 00
C. H. Harleston.....	16 00	8 00	1 00
S. A. King.....	4 00	6 00	.....
J. T. Latson (absent.)			
B. F. Miller (absent.)			
B. J. Boston (absent.)			
V. S. Johnson (absent.)			
H. Baker (absent.)			
P. D. Harris (absent.)			
E. Forest.....	3 00	4 00	1 00
G. W. Gantt.....	8 00	10 00	1 00
H. H. Matthews (absent.)			
J. W. Connolly (deceased.)			
S. S. Lawton (absent.)			
J. L. Chesnut.....	10 00	3 00	1 00
J. W. Dore.....	23 00	15 00	2 00
W. G. White.....	9 00	10 00	1 00
J. L. Henderson.....	32 00	15 00	2 00
H. O Frederick (absent.)			
E. J. Curry (absent.)			

Announcements were made and notices given. B. F. Witherspoon was appointed by the Bishop to preside at the afternoon session. W. S. Thompson was appointed to conduct the services to-morrow A. M.

The following were introduced to the Conference: The Revs. E. V. Gassaway, I. B. Jones, V. R. Lindsay and J. C. Jackson.

On motion Conference adjourned; after singing the doxology, the Benediction was pronounced by the Bishop.

FIRST DAY—AFTERNOON SESSION.

Conference met pursuant to adjournment in Statistical Session, the Rev. B. F. Witherspoon presiding. The devotional exercises were led by F. D. Smith. The Statistical Secretary called the list of appointments and received the reports. After which Conference adjourned, with the Benediction by B. F. Witherspoon.

SECOND DAY—MORNING SESSION.

Conference met at 9.30 A. M., Bishop C. D. Foss in the chair. The devotional exercises were conducted by W. S. Thompson. The business session was resumed at 10 A. M. The Minutes of the previous sessions were read and approved. The Statistical Secretary called the list of delinquents for reports.

Messrs. Russell and Moorer were introduced. It was voted to allow the Board of Examiners to accept certificates as provided by discipline, ¶ Par. 56 of Appendix.

The 13th Question was resumed, and C. C. Jacobs submitted his report of the Charleston District.

The effective Elders passed and reported:

	MISSIONS.	F. A. & S. E. S.	CONFERENCE CLAIMANTS.
A. Lewis.....	\$ 11 00	\$ 4 00	\$ 1 00
B. Brown.....	20 00	15 00	2 00
H. Frohock.....	196 00	81 00	10 00
J. B. Middleton.....	43 00	10 00	3 00
J. F. Page.....	120 00	34 00	4 00
D. G. Johnson (absent.)			
J. R. Townsend (absent.)			
H. M. Murphy.....	25 00	12 00	2 00
A. B. Franklin.....	11 00	4 00	2 00
W. R. Jervay.....	13 00	2 00	1 00
A. J. Robinson.....	3 00	5 00	.....
S. Simmons.....	22 00	11 00	2 00
J. Lucas (absent.)			
J. Gordon (deceased.)			
A. H. Harrison.....	10 00	1 00	1 00
C. B. Lowery (absent.)			
N. T. Spencer (absent.)			

The Florence District was called and J. E. Wilson reported the condition of the District. The effective Elders were passed in character as follows;

B. F. Witherspoon.....	86 00	52 00	4 00
A. E. Quick.....	20 00	10 00	2 00
E. B. Burroughs.....	23 00	18 00	1 00
F. E. McDonald.....	23 00	7 00	1 00
E. C. Weston (deceased.)			
G. W. Cooper.....	40 00	30 00	1 00
A. Middleton.....	12 00	4 00	3 00
Thomas Sims.....	10 00	6 00	.....

W. McWillie, on motion of J. E. Wilson, was permitted to withdraw from the ministry and the membership of the M. E. Church, and the Presiding Elder was instructed to demand his ordination papers.

	MISSIONS.	F. A. & S. E. S.	CONFERENCE CLAIMANTS.
F. L. Baxter.....	10 00	8 00	3 00
C. C. Robinson.....	16 00	7 00	1 00
B. Robertson.....	10 00	4 00	....
B. S. Jackson.....	10 00	3 00	1 00
W. S. Neal.....	9 00	10 00	1 00
E. W. Adams.....	10 00	10 00	....
J. McEady.....	18 00	5 00	....
M. V. Gray (absent.)			
B. M. Pegues (absent.)			
J. S. Thomas.....	18 00	15 00	3 00

Touching allusions to the departed ones led to singing "There is a land of pure delight," &c.

J. A. Brown reported for the Greenville District, and the effective Elders reported as follows:

	MISSIONS.	F. A. & S. E. S.	CONFERENCE CLAIMANTS.
D. M. Minus.....	105 00	36 00	5 00
J. McLeod.....	50 00	30 00	2 00
F. W. Vance.....	18 00	16 00	1 00
J. W. Grove.....	7 00	8 00	1 00
J. C. Martin (absent.)			
W. G. Deas.....	20 00	15 00	2 00
W. H. Greer.....	4 00	3 00	1 00
E. I. Foster.....	6 00	13 00	1 00
J. R. Rosemond.....	10 00	10 00	4 00
A. S. J. Brown (absent.)			
Y. Goodlette.....	30 00	10 00	2 00

J. L. Grice reported for the Orangeburg District, and the effective Elders reported as follows:

	MISSIONS.	F. A. & S. E. S.	CONFERENCE CLAIMANTS.
B. G. Frederick.....	5 00	5 00	....
C. C. Scott.....	65 00	10 00	3 00
F. D. Smith.....	13 00	20 00	2 00
R. L. Hickson.....	40 00	9 00	2 00
J. B. Taylor.....	10 00	10 00	2 00
S. S. Butler.....	20 00	....	1 00
D. J. Sanders.....	11 00	15 00	....
E. M. Pinckney.....	10 00	3 00	2 00
G. J. Davis.....	15 00	15 00	....
J. B. Thomas (absent.)			
C. H. Dangerfield.....	10 00	3 00	1 00
J. W. Moultrie.....	10 00	10 00	1 00
M. Stewart.....	6 00	5 00	....
J. W. Brown.....	12 00	7 00	2 00
W. R. A. Palmer.....	9 00	6 00	1 00
W. McIntosh.....	1 00	....	....
M. M. Mouzon.....	47 00	50 00	2 00
W. H. Jones.....	5 00	2 00	1 00
J. P. Robinson.....	9 00	20 00	....
L. M. Dunton.....	15 00	125 00	....
A. G. Townsend (absent.)			

On motion of J. W. Moultrie it was voted to instruct the Presiding Elder of the District in which the Conference is held, to prepare a program for the evening exercises of Conference during its sittings. Announcements were made.

F. D. Smith was appointed to lead the devotions to-morrow A. M., and A. Lewis for 4 P. M. The doxology was sung and the Benediction pronounced by the Bishop.

### THIRD DAY—MORNING SESSION.

Conference met at 9.30 A. M., Bishop C. D. Foss in the chair. The devotional exercises were conducted by F. D. Smith. The business session was resumed at 10 A. M. The minutes were read and approved. The Statistical Secretary completed the call for reports. The 13th Question was resumed and N. T. Bowen, Presiding Elder, reported the spiritual and temporal condition of the Spartanburg District.

The effective Elders passed in character and submitted reports as follows:

	MISSIONS.	F. A. & S. E. S.	CONFERENCE CLAIMANTS.
S. Green.....	20 00	12 00	1 00
R. C. Campbell.....	30 00	20 00	8 00
W. S. Thompson.....	11 00	7 00	1 00
W. Littlejohn.....	15 00	5 00	....
J. H. Johnson (absent.)			
C. R. Brown.....	45 00	40 00	....
H. C. Asbury.....	16 00	15 00	1 00
A. D. Harris.....	20 00	7 00	2 00
L. B. Smith.....	12 00	1 00	1 00

The 22d Question was called and L. W. A. Oglesby and George Gray were continued in the supernumerary relation.

On motion of N. T. Bowen, I. E. Lowery was made effective.

The 23d Question was taken up and John Burroughs, M. F. Black, A. Cooper and P. Witherspoon were continued in the superannuated relation.

On motion, B. F. Gandy, F. J. R. Brown and D. G. Johnson's cases were referred to the Committee on Conference Relations.

On motion of I. E. Wilson, the relation of A. Middleton was changed from effective to that of supernumerary.

On motion of J. A. Brown, E. I. Foster was located at his own request.

The 10th Question was called and

A. B. Murphy.....	7 00	3 00	....
C. L. Logan.....	4 00	3 00	1 00

were admitted into full connection and elected to Elders orders.

J. T. Wilson..... 3 00 5 00

S. D. Williams were continued in the studies of the fourth year.

The 9th Question was called and

John D. Whitaker.....	22 00	12 00	2 00
J. D. Mitchell.....	16 00	7 00	2 00
Washington Thomas.....	4 00	3 00	....

were advanced to the studies of the fourth year. The following were credited with the studies in which they passed and continued in the studies of the third year, namely:

	MISSIONS.	F. A. & S. E. S.	CONFERENCE CLAIMANTS.
L. L. Thomas	10 00	5 00	1 00
J. H. Fulton	25 00	10 00	1 00
B. F. Gandy (absent)	1 00	1 00	1 00
G. W. Williams	2 00	10 00	1 00
J. C. Burch	21 00	8 00	.....
G. S. McMillan	.....	3 00	.....
F. J. R. Brown (absent)	8 00	2 00	1 00
W. B. Bowers	8 00	6 00	1 00
J. S. Tyler	6 00	6 00	2 00
G. F. Miller	.....	.....	.....

Dr. L. M. Dunton, President of Claflin University, submitted his annual report. It was received, adopted and on motion of B. F. Witherspoon, Dr. Dunton was requested to publish the same in pamphlet form for circulation.

On motion of E. B. Burroughs, the Presiding Elders were requested to furnish abstracts not to exceed one page of the minutes for publication.

On motion of T. J. Clark, the Bishop was included in the request with the Presiding Elders for their photographs for publication in the minutes.

Mr. I. G. Penn, Assistant Secretary of the Epworth League, addressed the Conference in the interest of the Epworth League.

Notices were given, announcements made and Conference adjourned by limitation. The doxology was sung and the Benediction pronounced by the Bishop.

FOURTH DAY—MORNING SESSION.

Conference convened at 9.30 A. M. B. S. Jackson led the devotions. The business session began at 10 A. M., Bishop C. D. Foss presiding. The minutes of the preceding session were read and approved.

The 30th Question was called and Greenville was chosen as the seat of the next Conference.

The committee of examination of the fourth year reported that W. H. Redfield..... 21 00 21 00 2 00 has passed the studies of the fourth year and on motion he was admitted into full connection and elected to Elders orders.

The 11th Question was taken up and L. G. Gregg, John A. Harrall, A. B. Davis and Ivery S. Elps were elected to Deacons orders.

The 7th Question was called and

D. Salters	4 00	2 00	1 00
J. A. Harrall	2 00	2 00	.....
A. R. Smith	10 00	7 00	.....
L. G. Gregg	19 00	8 00	1 00
W. M. Baker	10 00	4 00	2 00
Daniel Brown	10 00	5 00	2 00
J. J. July	2 00	3 00	.....
A. B. Morrissey	5 00	4 00	.....

were advanced to the studies of the second year.

W. M. R. Eaddy	.....	.....	.....
L. W. Williams	2 00	3 00	1 00
A. D. Brown	3 00	13 00	1 00
J. H. Parks	10 00	.....	.....

were continued in the studies of the first year.

G. W. Shackelford was discontinued and the Presiding Elder given permission to employ him.

On motion of J. A. Brown, the certificate of ordination of L. O. Sherard, a deacon from the C. M. E. Church, was recognized.

The 4th Question was called and A. M. Wright, Moses Mason, David H. Kearse, Peter R. Camlin and Charles K. Brown were admitted on trial, conditioned upon their compliance with Paragraph 146 of the Book of Discipline.

A preamble and resolutions by H. E. Frohock were adopted. On motion it was voted to accept the invitation of the photographer to photograph the Conference at 1 P. M.

The 13th Question was resumed and G. W. Beckham was referred to a select number for trial. (See list.) Councils were appointed, for the Church E. B. Burroughs and W. G. White; for the accused I. E. Lowery and A. E. Quick. The accused waived the right of challenge.

The Committee on Conference Relations reported. (See report adopted.)

At 12 M. the Bishop, at the request of Conference proceeded to deliver an address on India and our Mission fields.

On motion it was voted to hold a session at 3.30 P. M. devoted exclusively to reports.

Notices and announcements were given and made.

Conference adjourned by limitation.

The doxology was sung; and the Benediction pronounced by the Bishop.

FOURTH DAY—AFTERNOON SESSION.

Conference met pursuant to adjournment at 3.30 P. M. L. M. Dunton, D. D., in the chair by appointment of the Bishop. Devotional exercises were conducted by R. T. Hickson.

The committees on Temperance Education, F. A. & S. E., District Conference Records, A. B. Society Parsonage and Furniture, Sunday School Union and Tract, Auditing and Books and Periodicals, reported and the reports were adopted. The report on W. H and F. M. Societies was recommitted. The committee on Public Worship, Epworth League and Conference Stewards reported and the reports were adopted. The Statistical Secretary reported aggregates. Received as information.

On motion Conference adjourned till 7.30 P. M. The Benediction was pronounced by I. E. Lowery.

FOURTH DAY—EVENING SESSION.

The session was opened at 7.30 P. M. Rev. H. E. Frohock presiding by appointment of the Bishop. H. M. Murphy led the devotions. The minutes of the previous sessions were read and approved.

The committee of the first year's studies reported that J. H. Parks had passed a creditable examination.

On motion he was admitted into full connection and elected to Deacon's orders conditioned upon his compliance with the Disciplinary Questions. The select number in the case of G. W. Peckham reported as follows. (See report.)

On motion J. H. Johnson was placed upon the supernumerary list. The Committee on W. H. & F. M. Society reported. Adopted.

A preamble and resolutions by E. B. Burroughs and others were adopted. Resolution relating to the convict camps, offered by E. M. Pinckney, was adopted.

On motion of E. B. Burroughs a committee of three was appointed to draft a Constitution and By-Laws for a Conference Historical Society. The committee is as follows: E. B. Burroughs, I. E. Lowery and A. Middleton.

\$15.01 was raised for the relief of the family of F. C. Weston, and the amount was paid to J. A. Brown.

The Bishop resumed the chair. The Conference Stewards distributed the funds. (See Report.)

On motion it was ordered that the Treasurer's report be received and published, and that the Statistical Secretary harmonize his report therewith.

Resolutions by C. C. Scott in relation to a division of the Conference were adopted.

A vote of thanks to the Bishop, the Secretaries, the Treasurer, the railroad companies and to Dr. L. M. Dunton were passed. The following number of Minutes were subscribed for:

Beaufort District.....	210
Charleston District.....	210
Florence District.....	135
Orangeburg District.....	210
Spartanburg District.....	130
Claffin University.....	15
The Secretaries.....	50
W. H. Redfield.....	40
Total .....	1,000

On motions, \$60 was appropriated for publishing detailed reports of Missions.

On motion the present Board of Epworth League was re-appointed. A pleasant episode at this juncture was the presentation in a most felicitous, chaste and unique speech by Dr. W. R. A. Palmer, of a beautiful silver service from the preachers of the Orangeburg District, as a testimonial to the fidelity of their ex-Presiding Elder, Dr. J. E. Wilson. Dr. Wilson responded in fitting terms of the highest appreciation, love and affection for his brethren.

The Committee on Missions reported. Adopted. The amount of \$5.00 was raised for the sexton. The Minutes were read and approved.

On motion it was voted that after the reading of the appointments Conference stand adjourned *sine die*. The Bishop addressed a few words of love and encouragement, read the appointments. The doxology was sung and the Benediction pronounced by the Bishop.

C. D. FOSS, *President*.

J. B. MIDDLETON *Secretary*.

EVENING SERVICES.

WEDNESDAY NIGHT, December 6th.—Dr. M. C. B. Mason, Secretary of the F. A. & S. E. Society, delivered a thoughtful address upon the work of the Society in the South, and impressed his audience with the necessity of their moral and financial support to this important agency of the Church. Rev. L. M. Dunton presided.

THURSDAY NIGHT.—The Rev. R. E. Jones, B. D., Assistant Manager of the *Southwestern Christian Advocate*, delivered a practical address upon the importance of the paper, and secured subscribers for the same. The Rev. Wm. T. Smith, D. D., Secretary of the Missionary Society, made a powerful plea for the cause of missions.

FRIDAY NIGHT.—Mr. I. Garland Penn, Assistant Secretary of the Epworth League, delivered a masterful address upon the future of the negro in the Church and in the nation, to a packed and appreciative audience, and presented the cause that he represents in words of burning eloquence. The address was a rare treat, and especially helpful to all who heard it.

SATURDAY NIGHT.—The Rev. C. R. Brown delivered the missionary sermon. It was clean cut, positive, doctrinal, hopeful and unctious. The impression was good and will endure.

SUNDAY SERVICES.

Sunday at 10 A. M. Conference Love Feast was held. Fathers J. R. Rosemond and A. Middleton conducted the exercises. Many glowing testimonies were given of the power of divine grace to sustain the follower of Jesus.

11.30 A. M. Bishop C. D. Foss delivered a sermon of great power and tenderness, based upon Heb. 11-1. The Revs. J. A. Brown and C. C. Jacobs assisted in the preliminary services.

At 3.30 P. M., the ordination services were held. The Deacons and the Elders were ordained by the Bishop. He was assisted by the Presiding Elders and the Revs. E. B. Burroughs and H. E. Frohock. The Secretary presented the candidates. These services were succeeded by memorial services for the four members of Conference and the beloved wife of one of the preachers who died during the year. Brief eulogies were delivered upon the life and labors of the deceased by F. E. McDonald, C. C. Jacobs, B. F. Witherspoon, W. R. A. Palmer and J. B. Middleton. Very touching papers were read by members of the committee on memoirs. Rev. F. E. McDonald presided, and Dr. J. E. Wilson pronounced the Benediction.

At 7.30 P. M., the Rev. W. G. White delivered the Conference sermon. It was chaste, logical, erudite and full of wholesome truths.

RESOLUTIONS.

Believing it would be in every way beneficial to our Methodism in South Carolina, be it therefore

RESOLVED, That this Annual Conference hereby petitions the General Conference to pass an Act at its next session to enable this Conference to organize itself into two Conferences if it so desires during the quadrennium succeeding the next General Conference session.

C. C. SCOTT.



WHEREAS, The convict system locates in various sections of this State convict camps, and,

WHEREAS, Said camps are conveniently reached, and accessible to our Preachers,

RESOLVED, That the members of this Conference, within the bounds of whose charge these camps are located, plan to hold Sabbath services as often as possible among these people in bonds.

E. M. PINCKNEY,  
F. E. McDONALD,  
F. L. BAXTER,  
R. L. HICKSON,  
J. B. MIDDLETON.

The separation of Claffin University from the State School made necessary an entire readjustment of the work at Claffin and immediate provision for several departments heretofore supported by the State. The great pressure upon the Freedmen's Aid and Southern Educational Society prevents their giving adequate aid in this emergency. The Conference has responded nobly to calls made upon it, but out of deep poverty and in sums not equal to the necessity. In view of the great urgency of need in Claffin University,

RESOLVED, 1st, That we appeal to the friends of the freedmen and all who long for the elevation of our race, to aid us in developing Claffin University.

RESOLVED, 2nd, That we request Rev. I. M. Dunton, D. D., President of Claffin University, to make solicitations in the North for funds and other aid for Claffin University.

H. E. FROHOCK.

WHEREAS, This Annual Conference has been most hospitably entertained by the good people of the City of Anderson, including the Pastor of the Thompson Centennial M. E. Church, the other pastors of the city, of the various denominations here represented, and the members of the various Churches; and,

WHEREAS, We feel that their friendly care is, to say the least, equal to that extended previously in any other city; therefore be it

RESOLVED, That the South Carolina Annual Conference extend to them a vote of thanks, and pray ever God's choicest blessings upon them.

R. L. HICKSON.

RESOLVED, That we extend to the Presiding Bishop, the Secretaries, and the Treasurer our sincere thanks for the Bishop's wise, fatherly and impartial rulings, and to the Secretary and Treasurer for their services so faithfully rendered.

R. L. HICKSON.

RESOLVED, That this Conference extend to the railroad companies our thanks for granting reduced rates to the members of the Conference.

R. L. HICKSON.

RESOLVED, That we extend our thanks to the Presiding Elders and Dr. L. M. Dunton, for the pains-taking and careful oversight of the people and students committed to their care and for the minute detailed reports submitted of the same.

R. L. HICKSON.

RESOLVED, That this Conference ask Dr. L. M. Dunton to kindly publish the appointments in an early issue of the Claffin University *Daily Bulletin*, and mail a copy or a number of copies to each Minister.

2nd, That the Presiding Elders be asked to furnish him with a list, each of his own District.

R. L. HICKSON.

WHEREAS, The Rev. J. B. Middleton, one of the early pioneers in the establishment of the Methodist Episcopal Church in the State after the late civil war, and during the reconstruction period, and as an honored member of the South Carolina Conference, acquitting himself with proper manly dignity and subordination to those in authority, even in debatable issues; and,

WHEREAS, His energy and zeal for the Master's cause, his pride in the interest of his Church and his race, his association with the industries of this and other commonwealths, makes him easily a representative man among his brethren; and

WHEREAS, His long official relation to the capacity of Assistant Secretary for three years, and Secretary-in-chief of the Conference for seventeen years, his efficient and faithful discharge of duty is highly commendable, and he is held in high esteem by the Conference and the Church we represent, and should the Church in divine wisdom, through its representation, place him in a position of wider usefulness, his brethren would feel honored in this meritorious confirmation. We assure the subject of this paper that these expressions, though conservative in tone, are the product of warm hearts pulsating with brotherly sympathy for him whom they delight to honor. Therefore, be it

RESOLVED, That the above preamble is an expression of our appreciation for his ability and official service in the Church, and we pray that his life may be spared to serve the Church upon earth many days.

A. E. QUICK,  
J. F. PAGE,  
W. G. WHITE,  
W. R. A. PALMER,  
G. W. COOPER,  
E. B. BURROUGHS,  
B. F. WITHERSPOON,  
J. W. MOULTRIE,  
J. McEADDY,  
F. E. McDONALD.

WHEREAS, Our people are frequently the victims of mob violence and cruelties, of which the Lake City tragedy and recent Phoenix riots are specimens; and

WHEREAS, There are white people in our midst of Christian conscience and humane sentiments who greatly deplore and severely condemn such evils; and

WHEREAS, It ill becomes us as Christian leaders to advise force and retaliation as an effectual remedy for such crimes;

RESOLVED, That we call upon our people everywhere to observe Sunday, January 1st, 1899, in their homes, schools and Churches as a day of fasting and prayer to Almighty God for their deliverance from all manner of lawlessness and inhumanities.

C. C. ROBERTSON,  
J. McLEOD,  
J. S. THOMAS,  
F. E. McDONALD,  
E. M. PINCKNEY,  
Y. GOODLETT,  
E. W. ADAMS,  
B. ROBERTSON,  
WM. R. A. PALMER,  
C. C. SCOTT,  
E. B. BURROUGHS,  
J. B. MIDDLETON,

B. F. WITHERSPOON,  
J. F. PAGE,  
W. S. THOMPSON,  
I. E. LOWERY,  
J. W. DORE,  
R. L. HICKSON,  
A. E. QUICK,  
W. R. JERVAY,  
C. H. HARLESTON,  
F. W. VANCE,  
I. B. SMITH.

## REPORTS OF COMMITTEES.

### AUDITING PRESIDING ELDERS' ACCOUNTS.

*To the Bishop and Brethren of the South Carolina Annual Conference of the M. E. Church:*

We, your Committee on Auditing the Presiding Elders' accounts, beg leave to submit the following report: We have examined each book separately and carefully, and find them properly signed and balanced.

I. B. SMITH, for the Committee.

### COMMITTEE ON BIBLE CAUSE.

When we read how Christ resisted the devil with the word of God, we see the necessity of knowing the word. Truly, it is quick and powerful. Your Committee beg leave to report that we are glad to say that our people are growing more and more in love with the living word.

Seeing the extensive distribution of Bibles among our people, knowing the efforts that our Pastors put forth to have them read, and noticing the growth of the home department of the Sunday-school, we believe that our people are reaping an abiding and eternal good from the word of God. We ask that our Preachers throughout the bounds of the South Carolina Conference remember the American Bible Society in their benevolent collections. Let Pastors continue to see that Bibles are placed in the homes, and urge the reading of them.

"All scripture is given by inspiration of God, and is profitable for doctrine, for reproof, for correction, for instruction in righteousness, that the man of God may be perfect, thoroughly furnished unto all good works."

Respectfully submitted,

JNO. D. WHITAKER,  
For the Committee.

### BENEVOLENT COLLECTIONS.

FROM MARCH, 1866, TO DECEMBER, 1898.

American Bible Society.....	\$ 456 72
Woman's Home and F. M. Society.....	753 85
Tract Society.....	1,120 28
Sunday School Union.....	2,308 19
Church Extension.....	2,927 27
Education.....	4,910 31
Conference Claimants.....	4,651 96
Freedman's Aid and Southern Education Society.....	13,596 35
Missions.....	75,109 12
Orphanage.....	13 10
General Conference.....	4 00
Episcopal Fund.....	217 95
Miscellaneous.....	849 88
Total.....	\$106,918 98
Conference, December, 1898.....	4,703 58
Grand total.....	\$111,622 56

Last year's benevolent collections were as follows:

Missions.....	\$ 2,306 00
Church Extension.....	110 00
Sunday School Union.....	67 00
Tracts.....	48 00
Freedman's Aid and Southern Education Society.....	1,245 00
Education.....	422 00
American Bible Society.....	17 00
Woman's Home and F. M. Society.....	41 00
General Conference Expenses.....	8 00
Conference Claimants.....	135 00
Episcopal Fund.....	111 00
Miscellaneous.....	483 00

J. B. MIDDLETON, Secretary.

### REPORT OF THE COMMITTEE ON BOOKS AND PERIODICALS.

The Committee on Books and Periodicals beg leave to report that from observation and upon information, it is their opinion that through the efforts put forth by the pastors and through other agencies, the members, particularly the young people of the Methodist Episcopal Church, are making considerable progress in the line of discarding the trashy literature that has been for years disseminated among them, and are substituting therefor the literature of our Methodism. The literature furnished by the Methodist Book Concern is as good and as cheap as that of any publishing establishment in the world, and is best suited to the needs of members, Sunday School scholars and Epworth Leaguers of the Methodist Episcopal Church. Believing it would be of special benefit to the members of this Annual Conference, the Committee recommend for their consideration and subscription the *Methodist Review*. The Committee would also urge upon them the importance of their doing their utmost to introduce our Church papers, especially *The Southwestern Christian Advocate* and the *Epworth Herald*, into every home.

Respectfully submitted,

C. C. SCOTT.

### COMMITTEE ON EXAMINATION OF CONFERENCE RECORDS.

*To the Bishop and Brethren of the South Carolina Annual Conference:*  
Your Committee on Examination of Conference (District) Minutes, beg leave to submit the following report:

We have examined the records of Greenville, Orangeburg, Spartanburg and Florence Districts, and have found them properly and accurately kept.

Very respectfully,

I. B. SMITH,  
S. S. SPARKS,  
B. G. FREDERICK,  
J. H. FULTON.

### REPORT OF COMMITTEE ON CONFERENCE RELATIONS.

We, your Committee on Conference Relations, would with your permission submit the following report:

1. That Brother D. G. Johnson be granted a Certificate of Location at his own request.
2. That Brother F. J. R. Brown be given a Supernumerary Relation, and also that his case be referred to the Presiding Elder of the Orangeburg District for further investigation, as directed by the Discipline, Paragraph 222, Section 1.

3. That Brother B. F. Gandy also be granted a Supernumerary Relation, and that his case be referred to the Presiding Elder of the Orangeburg District for full investigation as required by the Discipline, Paragraph 222, Section 1.

B. F. WITHERSPOON, Chairman.  
J. B. TAYLOR,  
W. H. GREER,  
S. SIMMONS,  
A. D. HARRIS,  
M. C. COOK.

#### REPORT OF THE COMMITTEE ON EDUCATION.

The Committee on Education beg leave to submit the following:

The real object of the Board of Education is to aid and make loans to consecrated young men and women who are preparing themselves in the schools of the Church to be useful and active in the Master's service.

We cannot but see the wisdom and necessity of the appeal of the Board for a more generous advance in the collections of our Conference, when we take into consideration the many worthy applicants whom the lack of funds make it impossible to help.

The total number of students aided from the beginning, in 1873, up to July, 1897, is 8,130; total amount loaned \$752,770.65. Our own Conference contributed last year \$530.15; 53 students were aided within its bounds to the amount of \$1,161.

Pictures of Heroic Methodism, Children's Day exercises for 1897, was a remarkable object lesson, a charming entertainment appealing to the mind through the eye and ear, an inspiration to all.

We need homes presided over by educated mothers and wives to give that Christian training at the fireside which is the true basis of all success and so essential to the development of the higher citizenship and the best type of Christian manhood and womanhood.

While all the schools of the Methodist Episcopal Church are ours, too much stress cannot be placed upon those at home; they are doing a good work. Claffin University, Browning Model Home and Gammon Theological Seminary, because they being nearest, deserve special honorable mention by this Committee.

Boston School of Theology sent us literature and communications which we desire to acknowledge on behalf of the Conference.

The Pastor should be careful in the make-up of this Committee of Education, the most important of all Committees, and it should perform its peculiar disciplinary duties and thus bring about such success in the collection as will give us first rank in the cause of education.

Education is a better safeguard of liberty than a standing army. "The pen is mightier than the sword." Mind is superior to matter, spiritual things are more important than temporal things, for Jesus, the supreme and final teacher of all men, said: What shall it profit a man if he shall gain the whole world and lose his own soul, or what shall a man give in exchange for his soul.

WM. R. A. PALMER,  
For Committee.

#### REPORT OF THE COMMITTEE ON EPWORTH LEAGUE.

The Committee on Epworth League beg leave to submit the following report:

We look with great pleasure upon what has been accomplished by and for the Epworth League throughout the State and country during the present year.

The impetus given to the movement by the Congress of Epworth Leagues held at Atlanta last May has produced marked results in many places. The

work done by our State League president has been very helpful to us. The committee complimented the League Chapters of Anderson and vicinity for the pleasing and prominent part they took in the Conference Epworth League Anniversary.

WHEREAS, There has not been time for the re-election of the Conference Epworth League officers during the sessions of the Conference; therefore, RESOLVED, That the present officers of the Conference League be declared the officers for the ensuing year.

RESOLVED, That this Annual Conference pledges itself to do more for the development and improvement of our League Chapters than ever before.

Respectfully submitted,

C. C. SCOTT,  
A. D. BROWN.

#### REPORT ON FREEDMAN'S AID AND SOUTHERN EDUCATION SOCIETY.

We rejoice that at no period of our history have our people been so thoroughly aroused and enthused upon the great and important question of Christian education as at present. Our people are awaking to the fact that it is the duty of the Church to educate her sons and daughters under positive Christian influences, for the Church of the future will be determined largely by the schools of the present day, which looks to the perfecting of character in the likeness of the Son of God. Under divine providence the Church has come to occupy not only a different standpoint from that of the State, but a far more comprehensive one as regards the destiny of coming generations.

The Church deals with education as a great life problem, and proposes to give back to the world men who will impart this uplifting life to their followers. While the State views the political economy of the question the Church, under the inspiration of a consecrated purpose, do, unaided by Legislative appropriation the work of education upon moral and religious lines.

The Church is making her schools and colleges represent and supply the best provision for mental training and for sound spiritual development, for her's is the bed-rock of truth. In a word, the Church, in its educational work stands for the perfect development of all the powers of man, hence the true educational definition of the Church includes the school room and the sanctuary. We rejoice as citizens in the work done by all of our schools and colleges, but we view with pride and admiration the accomplishment of our beloved Claffin University. We are glad to note that she has had this year the most flattering opening of any period in her history.

The reports of the President, Dr. L. M. Dunton, and also that of the Board of Trustees are most gratifying, and commend themselves to the consideration and patronage of our commonwealth and the well done of the Church. The religious influence of "Claffin University," "Browning Home" and "Gammon Theological Seminary," is most positive and helpful, being felt throughout the length and breadth of our country. We are glad to know that the industrial department is so well established and that none of the former glory of our schools have been lost. Especially is this true of Claffin in the recent changes from a State school to a purely Church institution. The interest that lay passive heretofore has now become active, and the Church through this agency is still leading the van. To approximate the work of the F. A. & S. E. Society in the South we have only to note the schools established for the freedmen alone in thirty-three years for higher education and manual training. We have 10 colleges and 11 academies scattered over the South, with an enrollment of 3,300 in the colleges, and 1,000 in the academies, a total of 5,200, and with school property valued at \$1,100,000. These figures include only the property used by the colored people. The Society has expended since its organization in the South \$500,000 in the interest of the negro race alone, and still there remains a

large percentage of illiteracy in this section of our country, as the following table shows:

Population ten years of age and over:	438,000
Alabama.....	200,000
Arkansas.....	18,000
Delaware.....	78,000
Florida.....	518,000
Georgia.....	294,000
Kentucky.....	364,000
Louisiana.....	125,000
Maryland.....	360,000
Mississippi.....	181,000
Missouri.....	409,000
North Carolina.....	360,000
South Carolina.....	340,000
Tennessee.....	308,000
Texas.....	365,000
Virginia.....	79,000
West Virginia.....	4,454,000
Total.....	4,454,000

But the Church, through its great agency, the F. A. & S. E. Society, has been untiring in its efforts to change the mental condition of the freedmen and thus reduce this illiteracy, and with united and manly efforts we can, and will swell the annual contributions, and begin the twentieth century under new and more favorable conditions.

We cannot close this report without referring to the splendid work of Gammon School.

Through the liberality of our generous friend and patron, the Rev. E. H. Gammon, we are in possession of a well equipped and flourishing theological Seminary for the training of candidates and Ministers in the Southern States. In buildings, grounds, library and faculty it ranks as one of the best equipped theological institutions in the Church. Its central location and superior advantages recommend this school to the patronage of all our Conferences, colleges and academies.

Gammon Theological Seminary has now entered upon its sixteenth year, and offers, without distinction of race to all students for the Christian Ministry a thorough, extensive and well arranged advanced course of study and an elementary theological course for those who are not prepared to take the advanced course. This course covers one or more years. Its chairs of practical theology, exegetical theology, systematic theology and historical theology, are filled by experienced professors who are devoting all their time, each to his chair as a life specialty.

The superior equipment and large endowment of this institution by Mr. Gammon place on the Conferences for which it is especially designed, the grave responsibility of showing to the Church whether this great gift in the interests of the higher training of the Ministry is really appreciated. This may be shown by these Conferences insisting that all candidates for the Ministry, whenever possible, seek the thorough training enjoined in the Discipline.

By the action of the General Conference of 1884, all candidates for admission to our Annual Conferences are officially and earnestly advised to prepare for the pastoral office by attending our theological and other schools.

We offer the following preamble and resolutions:

WHEREAS, Claflin University is now under the exclusive control of the Methodist Episcopal Church, and stands for the higher Christian education of the youth of the Church; and

WHEREAS, It is necessary that suitable buildings, equipments and conveniences should be provided in order to make the work a success and properly care for our children while there; be it

RESOLVED, That we will encourage and urge the collection for F. A. & S. E. Society, at every Church, and will do all in our power to advance in every way we can the interests of the school,

RESOLVED, That we will undertake to raise \$10,000 for Claflin University as a twentieth century thank offering.

Respectfully submitted,  
A. E. QUICK, For Committee.

DISCIPLINARY QUESTIONS.

Are you in debt so as to embarrass you?

- No—Abraham W. Wright.
- No—M. Mason.
- No—D. H. Kearse.
- No—P. R. Camlin.
- No—N. A. Smith.
- No—C. K. Brown.

Will you wholly abstain from the use of tobacco?

- Yes—Abraham M. Wright.
- Yes—M. Mason.
- Yes—D. H. Kearse.
- Yes—P. R. Camlin.
- Yes—N. A. Smith.
- Yes—R. H. Bostick.
- Yes—C. K. Brown.

REPORT OF THE W. H. AND F. M. SOCIETIES.

Your Committee beg leave to submit the following report:

These two societies are organized and operated the one for the home field and the other for foreign lands to do work among the neglected people, we believe to be agencies in the hand of God to aid in bringing the world to Christ. There are two Homes established within the bounds of the Conference, the Simpson Memorial Home at Orangeburg and the Browning Home at Camden, where all of the modern appliances suitable for good housekeeping are in use for the purpose of training our young women and girls in this important domestic science. The Godly women at these institutions are successfully engaged in a noble work which is highly appreciated and deserves our highest praise and help. We honor them and pledge our hearty co-operation in the successful and ultimate issue of their highest ambition. The W. F. M. Society is doing similar work in foreign lands and we bid them God speed.

Respectfully,  
L. G. GREGG, Chairman.

REPORT OF COMMITTEE ON INQUIRY.

We, your Committee beg leave to report that nothing has been presented to us for investigation.

Respectfully submitted,  
T. G. ROBINSON, Chairman.

large percentage of illiteracy in this section of our country, as the following table shows:

Population ten years of age and over:	
Alabama.....	438,000
Arkansas.....	200,000
Delaware.....	18,000
Florida.....	78,000
Georgia.....	518,000
Kentucky.....	294,000
Louisiana.....	334,000
Maryland.....	125,000
Mississippi.....	360,000
Missouri.....	181,000
North Carolina.....	402,000
South Carolina.....	360,000
Tennessee.....	340,000
Texas.....	308,000
Virginia.....	365,000
West Virginia.....	79,000
Total.....	4,454,000

But the Church, through its great agency, the F. A. & S. E. Society, has been untiring in its efforts to change the mental condition of the freedmen and thus reduce this illiteracy, and with united and manly efforts we can, and will swell the annual contributions, and begin the twentieth century under new and more favorable conditions.

We cannot close this report without referring to the splendid work of Gammon School.

Through the liberality of our generous friend and patron, the Rev. E. H. Gammon, we are in possession of a well equipped and flourishing theological Seminary for the training of candidates and Ministers in the Southern States. In buildings, grounds, library and faculty it ranks as one of the best equipped theological institutions in the Church. Its central location and superior advantages recommend this school to the patronage of all our Conferences, colleges and academies.

Gammon Theological Seminary has now entered upon its sixteenth year, and offers, without distinction of race to all students for the Christian Ministry a thorough, extensive and well arranged advanced course of study and an elementary theological course for those who are not prepared to take the advanced course. This course covers one or more years. Its chairs of practical theology, exegetical theology, systematic theology and historical theology, are filled by experienced professors who are devoting all their time, each to his chair as a life specialty.

The superior equipment and large endowment of this institution by Mr. Gammon place on the Conferences for which it is especially designed, the grave responsibility of showing to the Church whether this great gift in the interests of the higher training of the Ministry is really appreciated. This may be shown by these Conferences insisting that all candidates for the Ministry, whenever possible, seek the thorough training enjoined in the Discipline.

By the action of the General Conference of 1884, all candidates for admission to our Annual Conferences are officially and earnestly advised to prepare for the pastoral office by attending our theological and other schools.

We offer the following preamble and resolutions:

WHEREAS, Claflin University is now under the exclusive control of the Methodist Episcopal Church, and stands for the higher Christian education of the youth of the Church; and

WHEREAS, It is necessary that suitable buildings, equipments and conveniences should be provided in order to make the work a success and properly care for our children while there; be it

RESOLVED, That we will encourage and urge the collection for F. A. & S. E. Society, at every Church, and will do all in our power to advance in every way we can the interests of the school,

RESOLVED, That we will undertake to raise \$10,000 for Claflin University as a twentieth century thank offering.

Respectfully submitted,

A. E. QUICK, For Committee.

#### DISCIPLINARY QUESTIONS.

Are you in debt so as to embarrass you?

No—Abraham W. Wright.

No—M. Mason.

No—D. H. Kearse.

No—P. R. Camlin.

No—N. A. Smith.

No—C. K. Brown.

Will you wholly abstain from the use of tobacco?

Yes—Abraham M. Wright.

Yes—M. Mason.

Yes—D. H. Kearse.

Yes—P. R. Camlin.

Yes—N. A. Smith.

Yes—R. H. Postick.

Yes—C. K. Brown.

#### REPORT OF THE W. H. AND F. M. SOCIETIES.

Your Committee beg leave to submit the following report:

These two societies are organized and operated the one for the home field and the other for foreign lands to do work among the neglected people, we believe to be agencies in the hand of God to aid in bringing the world to Christ. There are two Homes established within the bounds of the Conference, the Simpson Memorial Home at Orangeburg and the Browning Home at Camden, where all of the modern appliances suitable for good housekeeping are in use for the purpose of training our young women and girls in this important domestic science. The Godly women at these institutions are successfully engaged in a noble work which is highly appreciated and deserves our highest praise and help. We honor them and pledge our hearty co-operation in the successful and ultimate issue of their highest ambition. The W. F. M. Society is doing similar work in foreign lands and we bid them God speed.

Respectfully,

L. G. GREGG, Chairman.

#### REPORT OF COMMITTEE ON INQUIRY.

We, your Committee beg leave to report that nothing has been presented to us for investigation.

Respectfully submitted,

T. G. ROBINSON, Chairman.

up the labor of earth, and to join the redeemed host above, gazing out upon the sea of eternal bliss, beholding the glorious face of the King, he gently folded his hands upon his breast, ceased on earth to live, but went up amidst the song of triumph to live with God in heaven.

"Spirit leave thy house of clay  
Linger dust, resign thy breath;  
Spirit cast thy chains away,  
Dust be thou dissolve in death."

Thus the mighty Saviour speaks  
While the faithful Christian dies;  
Thus the bonds of life he breaks,  
And the ransomed captive flies.

Prisoner long detained below,  
Prisoner now with freedom blest;  
Welcome from a world of woe,  
Welcome to a land of rest!

Thus the choir of angels sing,  
As they bear the soul on high;  
While with hallelujahs ring  
All the regions of the sky.

C. C. ROBINSON,  
For the Committee.

The Rev. F. C. WESTON was admitted in the South Carolina Conference of the Methodist Episcopal Church in the year 1891. About this time I became acquainted with him. In 1895 and 1896 we labored together in Williamsburg County; I was never more favorably impressed with a true Christian life than I was with the life of Brother Weston.

He was a Christian gentleman in every sense of the word, a man of God and an eloquent and forcible preacher, eloquent in good works. The commonest life led by duty becomes a sublime spectacle, well pleasing in the sight of God. I knew that life only in the mellow light of its sunset.

Brother Frank Weston is gone home, where the storms and showers do not reach, and where—the heavy laden, lays down his burden. The fiercest tempest cannot reach him now.

I trust and believe he is in that city where the saints of God are ever happy "He has done what he could." He now rests from his labors and his works do follow him.

On the 17th of August, he fell asleep, we pray God's blessing upon his bereaved family.

J. F. PAGE,  
For Committee.

The subject of this paper, Rev. JACKSON GORDON, was born in Williamsburg County in the year 1850. He joined the Methodist Episcopal Church in 1866, and soon after was gloriously converted to God. He was a faithful and tried member of Bethesda Church in the above named county, in which Church he served as leader, steward, trustee, superintendent of Sunday School, exhorter and local preacher, in the most acceptable manner, under many different pastors for a number of years. In the year 1883 he felt called of God to go out and carry the Gospel of Christ under the itinerant flag of our Methodism. He applied, and was received into the travelling connection of this Conference in the year 1889. He attended Gammon Theological Seminary one term, came home and was appointed to St. Stephens by Bishop Joyce in 1894, which charge he served with great success, and satisfaction. As a man Brother Gordon was energetic, reliable and impartial, and true to all obligations. He was a kind, willing and constant friend to all about him, doing good to all and evil to none. He was indeed a faithful, kind and systematic pastor, ever mindful of the claims and needs of his flock. He visited from house to house with the word of God, and thus pastured and

watched over his flock. As a pastor he entered deeply into the love and confidence of all the people of St. Stephens, and they loved him tenderly. He was a Christian of strong faith. He believed in holiness, which he lived, preached and died. He said to Brother Benjamin Brown and others the day he died that he was going now to drink of the Holy water of life. He died October 21, 1898. Servant of God well done, &c.

F. E. McDONALD,  
For the Committee.

Mr. President and Friends:

I take pleasure in submitting to you this paper on the life and death of Sister **MATIE PARKS**, who departed this life October 22d, 1898.

Sister Parks was a faithful wife and a loving mother, giving her life to the Master's service, assisting her husband in preaching the Gospel. She did her part well until called away by death from labor to reward.

After suffering for several months of severe affliction she heard the voice of the Master that calls the sufferers home. She mounted up to meet Him in the sky as she sung:

Rise, my soul and stretch thy wing,  
Thy better portion trace;  
Rise from transitory things  
Toward heaven, thy native place.

Sun and moon and stars decay,  
Time shall soon this earth remove;  
Rise my soul and haste away  
To seats prepared above.

Thus ended a short and beautiful life.

C. C. ROBINSON,  
For the Committee.

#### REPORT OF SELECT NUMBER.

We, the Select Number, met and considered the charges against Brother G. W. Beckham. He pleaded guilty to the same and we hereby declare that the Rev. G. W. Beckham is suspended from the ministry of the South Carolina Conference of the M. E. Church for one year.

F. H. VANCE,  
SCIPIO GREEN,  
M. C. COOK,  
G. W. COOPER,  
J. B. THOMAS,  
BENJAMIN BROWN,

W. H. GREER,  
WILEY LITTLEJOHN,  
J. L. HENDERSON,  
E. H. ADAMS,  
J. P. ROBINSON,  
S. SIMMONS,

C. C. ROBERTSON,  
B. F. WITHERSPOON, Chairman,  
W. R. A. PALMER, Secretary.

#### CERTIFICATE OF ORDINATION.

This is to certify that in Anderson, S. C., on Sunday, December 11, 1898, I ordained James H. Parks, Ivery S. Elps, Lexington G. Gregg, John H. Harrall and A. Butler Davis as Deacons; and that in the same place and on the same day, assisted by several Elders, I also ordained Wm. H. Redfield, Charles L. Logan and Albert B. Murphy as Elders

CYRUS D. FOSS, Bishop.

#### COMMITTEE ON PARSONAGE AND FURNITURE.

RESOLVED, That in view of the untold disadvantages of moving, each Pastor put this matter of building or improving and furnishing parsonages for the convenience of the Pastor's family on the heart of his congregation, and that as far as practicable every charge in this Conference shall own a suitable home for the use of the Preacher in charge.

Respectfully,  
J. W. MOULTRIE.

## PRESIDING ELDERS' REPORT.

All of the lives of the preachers of the district have been spared save one. The brethren have been able to meet their appointments regularly, and while in labors more abundant, God has wonderfully sustained them.

Collections for ministerial support has been very small in some places. God only knows the anxiety in the breasts of many of them on Saturday nights, when they beheld the sky overcast with dark and lowering clouds, and there was no "meal in the barrel, nor oil in the cruse," and the hopes of getting a small collection on the Sabbath to replenish an empty cupboard "clean gone" for another week.

Yes, Mr. President, some of these men have learned well, "both how to be full and to be hungry; both how to abound and to suffer need" and through it all they have cherished the blessed Spirit of contentment, and have continued firm at their posts and faithful in their work.

But before closing this report let us pause for a moment to pay the last tribute of our love and respect to the memory of our worthy and faithful brother in the ministry, the Rev. Francis C. Weston.

Brother Weston joined the Conference about eight years ago, and was an honored instrument in God's hands of accomplishing a great work in the salvation of souls. He could preach a death and judgment sermon equal to Whitefield or Cartwright and never failed in drawing large audiences to his ministry. He had been sick for nearly two years, but would not consent to give up his work. On the advice of his physician he took a trip to Greenville with the hope of building up his shattered constitution, but became suddenly worse. All through his last illness at Greenville he sang and prayed and talked to within a few minutes of his death, when he raised his hand, smiled and said "Salvation is an easy battle under our captain." "If I die," he said to Brother J. A. Brown, "tell the boys good bye, I am under the blood stained banner now." As he was nearing the better land and his Heavenly Father gave him glimpses of the glory and beauty of the upper country—the Heavenly Jerusalem—he exclaimed with all composure: "I am saved through the blood of the Lamb." He lingered on the shores of time until 9.35 o'clock A. M. August 17, 1898, when he quietly embarked for the shores of bliss and eternal security. He died in great peace and triumph. To-day I throw him his kiss of warm brotherly affection, "Honored in life, triumphant in death and blessed in eternity."

Owing to pressing engagements I could not be present to put even one flower on his coffin, but to-day I sprinkle upon his newly-made grave this handful of heather from the Scotch poet:

"Neighbor, accept our parting song,  
The road is short, the rest is long.  
The Lord brought here, the Lord takes hence.  
This is no house of permanence.

"On bread of mirth and bread of tears  
The pilgrim fed these checkered years,  
Now landlord world shut to the door,  
Thy guest is gone forevermore.

"Gone to the land of sweet repose  
His comrades bless him as he goes,  
Of toil and moil the day was full  
A good sleep, now the night is cool."

Respectfully,  
J. E. WILSON, Presiding Elder.

Mr. PRESIDENT—The excitement caused by a report of a smallpox epidemic at many points in the Greenville District in the early part of the year, the excitement and depression in business circles in this region resultant to the war between our nation and Spain, the recent heavy and constant rains

which hindered the gathering of the crops and causing much cotton and corn to rot in the fields, and the low market prices of all farm products, have caused some decrease in our collections for the various claims of the Church. But in presenting these claims the seventeen pastors in this District have all done faithful work; this their reports will show.

At many points the Church property has been improved, and all Church and parsonage deeds have been carefully examined as required by our Discipline. Our churches and parsonages in the towns and cities are insured. The Church Extension Society has granted us three donations this year as follows: For the St. Luke Church on the Marietta Circuit \$50.00; for the Pendleton Church \$100.00; for the Church at Cahoun Falls \$200.00. For these gifts we are very grateful.

The means of grace are being better observed by the members of the Church. The Class Meetings and Love Feast Meetings are more largely attended and the old time fervor that used to pervade in these meetings is being rekindled. Revival meetings have been held at many of our churches with success, many souls have been converted, many have joined the Church on probation and the Church generally has been greatly quickened. The Sunday Schools and Epworth Leagues have made encouraging progress during the year and the outlook for both these auxiliaries is bright. *The Southwestern Christian Advocate* and the *Epworth Herald* have a good circulation on the District. A resolution adopted by the District Conference at Belton in July last, forbids the renewal of the license of any local preacher or exhorter who refuses to subscribe to one of our Church papers. A majority of those who voted for this resolution are themselves, either local preachers or exhorters. I commend to you, Mr. President, these faithful lay helpers whose co-operation with the pastors has enabled them to bring good reports to this Conference. The Macedonian cry comes to us from many places in Abbeville and Greenwood Counties where our Church has never been organized. Had I \$1,000.00 and five consecrated young men to employ in that field the results would be the enlargement of our territory, an increase of the patronage of our schools, the increase of our benevolent collections and a great harvest of precious souls. The money will come in answer to prayer, and the men also. The Methodist Episcopal Church holds the front position among her sisters at work for the uplift of our people in the South. The following appropriations for 1899 attest this fact: For the support of schools in the South \$107,000; for the support of mission work \$90,175; for building churches \$19,550; total \$216,725, besides the great amount of work that will be done by the Woman's Home Missionary Society and by the Board of Education through its loan fund, and the many thousands of dollars that will be given by rich Methodists of the North to supplement the above mentioned appropriations. She is the greatest pacificator between the races in the South and the chief exponent of the Scriptural doctrines: "The Fatherhood of God and the Brotherhood of Man."

J. A. BROWN, P. E.

We are very grateful to our Heavenly Father and through His only begotten Son to be spared to present this our first annual report of the Orangeburg District to your careful consideration.

Since our appointment to the District as Presiding Elder by our beloved Bishop Vincent, Beaufort, S. C., December 6, 1877, the Lord has blessed us with good health and strength. We have attended to all duties assigned us by our Church Discipline with prayer, faith and an eye single to the glory of our God.

The territory of the District extends into eight counties of this State, namely, Orangeburg, Lexington, Richland, Sumter, Kershaw, Fairfield, Chesterfield and Darlington.

Our District Conference was held last July 14 to 17, at Camden, one of the historic towns of this State, in Trinity M. E. Church. The work of the Con-

ference was well attended to by the brethren. Well might it be truly said, the spirit of the Lord was upon the brethren assisting them in everything contributed in making the Conference a grand success.

A few churches and one parsonage have been built and a goodly number of old ones repaired and renovated on the District this year.

Lucknow Mission and Waverly Mission in Richland and Kershaw Counties were organized this year, also Rock Spring Mission, in Kershaw County.

Claffin University, located at Orangeburg, Browning School and Industrial Home at Camden, and all the charges of the District enjoyed a gracious outpouring of the Holy Spirit upon them. Total accessions for the year 1,029, and conversions 787.

Number of Leagues Chapters 44; membership 1,480. Number of Sunday Schools 77. Scholars of all age 6,265.

Our institutions of learning on the Orangeburg District, namely, Claffin University, Browning School and Industrial Home, are in excellent condition also Simpson Memorial Industrial Home. Claffin University has opened with the usual attendance. The teachers are the same that were employed last year. There are still many needs to be supplied, and it is hoped the South Carolina Conference will do all it can to advance in every way the interests of the institution.

Browning Home and School this year has not varied materially from that of previous years. Good interest was manifest in both branches of the work, 175 were enrolled as students in the school and there were 26 boarders in the Home.

Mrs. M. H. Fields, of Sumter, has organized an industrial school in that city for little children and she solicits whatever aid the brethren of the Conference and friends might give for the school.

Our benevolent claims have been urged and pushed in all the charges.

Respectfully submitted, J. L. GRICE, P. E.

REPORT OF CONFERENCE STEWARDS.

The Conference Stewards beg leave to submit the following report:

Received dividend from Book Concern.....	\$713 00
“ “ “ Chartered Fund.....	22 00
“ “ “ Conference Claimants.....	139 92
Total.....	\$874 92

We recommend its disbursement as follows:

NAME.	TO WHOM PAID.	AMOUNT.
Widow Evans.....	S. Simmons.....	\$ 20 00
Widow Duncan.....	J. B. Middleton.....	20 00
Lucas' Children.....	B. F. Witherspoon.....	30 00
Widow G. F. Frederick.....	A. G. Kennedy.....	20 00
Widow Jett.....	J. S. Thomas.....	33 00
Widow E. J. Frederick.....	A. G. Kennedy.....	15 00
Widow Roberts.....	J. E. Wilson.....	25 00
J. W. White's Children.....	B. F. Witherspoon.....	25 00
R. F. Blakeney's Children.....	W. M. Hanna.....	20 00
Widow Rivers.....	Dr. Minus.....	30 00
Widow Gupple.....	F. L. Baxter.....	20 00
Widow James.....	E. B. Burroughs.....	25 00
Widow Snetter.....	H. E. Frohock.....	16 00
Fair's Children.....	Dr. Minus.....	20 00
S. Thomas' Child.....	C. C. Scott.....	37 00
John Burroughs.....	F. L. Baxter.....	

NAME.	TO WHOM PAID.	AMOUNT.
Arthur's Children.....	M. M. Mouzon.....	\$ 37 00
Widow Jones.....	W. M. Hanna.....	40 00
L. M. A. Oglesby.....	C. R. Brown.....	5 00
P. Witherspoon.....	I. B. Smith.....	15 00
Widow Adamson.....	J. W. Brown.....	15 00
A. Middleton.....	To Himself.....	50 00
Widow Adams.....	E. B. Burroughs.....	35 00
Widow Dutton.....	J. L. Grice.....	20 00
Widow Tobias.....	A. E. Quick.....	40 00
Widow Weston.....	J. A. Brown.....	40 00
Darrington's Child.....	H. M. Murphy.....	5 00
Widow Connelley.....	W. M. Hanna.....	50 00
Widow Gordon.....	C. C. Jacobs.....	30 00
Widow Hopkins.....	Dr. Minus.....	20 00
George Gray.....	J. C. Martin.....	5 00
A. Cooper.....	I. H. Fulton.....	40 00
M. F. Black.....	M. C. Cook.....	20 00
N. T. Spencer.....	J. B. Middleton.....	5 00
William David.....	To Himself.....	3 00
W. R. Jervay.....	C. C. Jacobs.....	3 00
H. H. Matthews.....	A. G. Kennedy.....	2 00
S. S. Lawton.....	Dr. Palmer.....	3 92
S. A. King.....	To Himself.....	5 00
R. C. Campbell.....	To Himself.....	10 00
Total.....		\$874 92

Respectfully submitted,  
W. G. WHITE, Chairman.  
W. S. THOMPSON, Secretary.

REPORT OF THE COMMITTEE ON SUNDAY SCHOOL UNION AND TRACT SOCIETY.

Your Committee on the Sunday School Union and Tract Society respectfully beg to submit the following report:

We feel a deep sense of pride in the marvelous development, wonderful progressiveness and far reaching influences for good so obviously seen and so perceptibly felt in the workings of this important auxiliary of our beloved Methodism.

To the latter we would respectfully invite attention to its commendable features as follows: The tracts issued are inexpensive, secured by those who are able to pay for them at less than the cost of printing, and extending their aid as a grant to thousands of schools, too poor to pay for them.

The Tract is peculiarly adapted to the various needs of Sunday School work, convenient for circulation, brief but acceptable in its contents and excellent in its make up, rendering it, therefore, a paper easily read and highly appreciable. It is also a most liberal contributor to our cause of missions, giving from \$6,000 to \$7,000 annually for this purpose, nearly one-third of which aids mission presses, and the circulation of books and periodicals in foreign languages. This Society does not restrict its liberality to Churches of our connection alone, but extends its benevolence to thousands from whose opinions of religion we differ. As an evangelizing medium the influence of this Society is felt in almost every quarter of the globe. We rejoice to note that there is a slight increase in the amount contributed by our Conference this year over that of last, but we deprecate the fact that possibly less than 40 per cent. of our assessment as a benevolent collection for this cause has



been raised. Therefore, we do most sincerely recommend that the full amount asked by the Secretaries of this Society be apportioned by the Presiding Elders among the several charges and that such apportionments be raised and forwarded to the proper officers in New York.

We also call the attention of the members of this Conference to the great progress made in the home department of Sunday School work; there being not less than 77,000 enrolled during the past twelve months, and would respectfully recommend to each pastor the importance of organizing in his charge a home department for study wherever it is found practicable.

Respectfully submitted,

R. A. THOMAS,  
F. E. McDONALD,  
C. L. LOGAN,  
GEO. W. WILLIAMS,  
D. H. KEARSE.

REPORT OF COMMITTEE ON TEMPERANCE.

The demon of intemperance still jeers in our midst, and people pay thousands of dollars annually for that which intoxicates. If the dollars thus worse than wasted were paid for food, clothing and shelter, the gain would be seen in better homes, health, and in abounding happiness. Through drink men become poor, beastly, criminal.

Wine drinking in the parlor becomes whiskey drinking in the saloon. Wine at weddings should not be tolerated, especially by Methodists. It is not our purpose to attempt the task of giving an adequate description of the evil consequences of the rum traffic. It would take a Milton or a Dante to paint the picture in all of its blackest hue.

Notwithstanding the very obstinate nature of this great evil, it is our pleasure to note that the cause of Temperance is gaining ground. Throughout the length and breadth of our land, wherever the monster, Rum, has gone, undermining society, sapping the life of the Church, demolishing homes, crushing hearts, and making widows and orphans, the cry is more than ever heard—"away with this beast." Our great Methodism, with her united forces, is still making an aggressive fight for temperance, 16,000 preachers reasoning of Righteousness and Temperance, of Judgment to come. Our mighty advocates are exercising themselves upon the issue. A shower of Temperance literature is coming from the press; reinforced by the good work of such organizations as the Anti-Saloon League and Temperance Union and the spirit of Frances E. Willard, may yet rejoice over the triumph of the cause for which she so nobly stood. For we believe that the day is not far distant when this Christian nation will be constrained to arise unitedly and crush the evil. Another form of intemperance which must not escape our notice, is that of using tobacco. Methodist people within the bounds of South Carolina Conference, pay more for tobacco than for the support of the Church. All Christians should remember that they are God's stewards, and that it is not right thus to waste our Lord's money. Therefore, be it resolved:

- 1st. That we will abstain from these evils in our habits and practice.
- 2nd. That we will study these problems more diligently, and preach against these evils more frequently.

G. W. COOPER,  
For the Committee.

APPOINTMENTS.

BEAUFORT DISTRICT.

W. M. HANNA, P. E. . . . . P. O. ORANGEBURG.

Names of Charges.	Names of Pastors.	Rank.	Post Office.	Time
Aiken	U. S. Johnson	Elder	Aiken	1
Allendale	M. C. Cook	Elder	Allendale	3
Appleton	T. G. Robinson	Elder	Appleton	5
Bamberg	A. G. Kennedy	Elder	Bamberg	5
Barnwell	C. K. Brown	On Trial	Blackville	1
Beaufort	W. G. Valentine	Elder	Beaufort	3
Cottageville	B. F. Millan	Elder	Cottageville	1
Denmark	J. L. Chestnut	Elder	Denmark	1
Ehrhardt	Wash Thomas	Elder	Folks P. O.	1
Grahamville	G. S. McMillan	Deacon	Grahamville	1
Green Pond	B. J. Boston	Elder	Adams Run	2
Hampton	W. D. King	Supply	Varnsville	1
Holly Hill	I. W. Singleton	L. D.	Holly Hill	3
Jacksonboro	J. S. Tyler	Deacon	Green Pond	2
Midway	H. M. Murphy	Elder	Midway	1
Reevesville	Henry Baker	Elder	Reevesville	3
Ridgeville	J. T. Latson	Elder	Grovers	1
Rosess	I. S. Elps	L. D.	Copes P. O.	1
Ruffen	P. D. Harris	Elder	Walterboro	1
St. Georges	S. A. King	Elder	Orangeburg	1
St. Paul	J. J. July	Deacon	Ehrhardt	1
Sieglingville	C. H. Harleston	Elder	Allendale	1
Springfield	A. B. Morrissy	Deacon	Springfield	1
Springtown	Ellis Forrest	Elder	Branchville	2
Summerville	J. W. Dore	Elder	Summerville	2
Ulmers	W. G. White	Elder	Bamberg	2
Walterboro	J. L. Henderson	Elder	Walterboro	5
Weimer	W. G. Gantt	Elder	Weimer	1
Yemassee	E. J. Curry	Elder	Yemassee	4

CHARLESTON DISTRICT.

C. C. JACOBS, P. E. . . . . P. O. SUMTER.

Names of Charges.	Names of Pastors.	Rank.	Post Office.	Time
Bethesda	Geo. W. Williams	Deacon	Cades	1
Black River	G. F. Miller	Deacon	Kingstree	1
Brook Green	R. H. Bostick	Supply	Brook Green	2
Camp Ridge	Benj. Brown	Elder	Cades	4
Charleston, Centenary	H. E. Frohock	Elder	Charleston	3
Charleston, Mission	N. W. Gaillard	Supply	Charleston	4
Charleston, Old Bethel	J. B. Middleton	Elder	Charleston	2
Charleston, Wesley	J. F. Page	Elder	Charleston	3
Cooper River	Daniel Brown	Deacon	Lincolntown	5
Foreston and Manning	Alfred Lewis	Elder	Sumter	1
Georget'n & Waccamaw	Dickerson Salters	Probat'ner	Georgetown	3
John's Island	J. R. Townsend	Elder	Charleston	3
Kingstree	H. O. Frederick	Elder	Kingstree	1
Kingstree Circuit	A. B. Franklin	Elder	Kingstree	2
Lanes	A. J. Robinson	Elder	Lanes	2
Latson and St. James	W. R. Jervay	Elder	Summerville	2
Maryville & St. Andrews	H. H. Matthews	Elder	Charleston	1
Mt. Pleasant	J. W. H. Witherspoon	Supply	Charleston	2
Phopolis	Joseph Lucas	Elder	Monck's Corner	1
St. John's	Stewart Simons	Elder	Oakley	4
St. Mary's	L. L. Thomas	Deacon	Kingstree	1
St. Stephen's	William David	Deacon	St. Stephens	1
South Santee	C. B. Lowery	Elder	McClellanville	4
St. Thomas	A. H. Harrison	Elder	Jedburg	2
Turkey Creek	I. H. Fulton	Deacon	Kingstree	2
Washington & St. Jude	N. T. Spencer	Elder	Charleston	2

FLORENCE DISTRICT.

J. E. WILSON, P. E..... P. O. FLORENCE.

Names of Charges.	Names of Pastors.	Rank.	Post Office.	Time
Alcot	J. T. Wilson	Deacon	Alcot	2
Bennettsville	B. F. Witherspoon	Elder	Bennettsville	2
Beulah	W. M. R. Eaddy	Deacon	Little Rock	2
Cheraw and Mt. Zion	A. E. Quick	Elder	Cheraw	2
Clio	L. G. Gregg	Deacon	Clio	1
Darlington	E. B. Burroughs	Elder	Darlington	1
Florence	F. E. McDonald	Elder	Florence	1
Hartsville	B. M. Pegues	Elder	Hartsville	1
Lamar and Sandy Grove	S. S. Sparks	Deacon	Lamar	1
Little Rock	G. W. Cooper	Elder	Little Rock	1
Lynchburg	G. J. Davis	Elder	Lynchburg	1
Marion	T. J. Clarke	Elder	Marion	1
Mars Bluff	J. H. Harrall	Deacon	Mars Bluff	1
Mayesville	F. L. Baxter	Elder	Mayesville	1
N. Marlboro and Bethel	M. V. Gray	Elder	Bennettsville	1
Salem and Wesley	C. H. Dangerfield	Elder	Claussen	1
Sellers	W. S. Neill	Deacon	Latta	1
Shiloh	J. C. Burch	Elder	Shiloh	1
Smyrna	E. W. Adams	Elder	Bennettsville	1
Spears	James McEaddy	Elder	Bennettsville	1
Syracuse and St. Johns	F. W. Vance	Elder	Syracuse	1
Springville	C. C. Robertson	Elder	Marion	1
Tatum	R. A. Thomas	Elder	Tatum	1
Timmons ville & Lyra	J. S. Thomas	Elder	Timmons ville	1

GREENVILLE DISTRICT.

J. A. BROWN, P. E..... P. O. GREENVILLE.

Names of Charges.	Names of Pastors.	Rank.	Post Office.	Time
Aimwell	W. B. Komans	Supply	Bradley	1
Anderson	J. McLeod	Elder	Anderson	1
Belton	J. R. Rosemond	Elder	Belton	1
Easley	W. G. Deas	Elder	Easley	1
Greenville	D. M. Minus	On Trial	Greenville	1
Liberty	W. M. Baker	Elder	Liberty	1
Lowndesville	H. C. Asbury	Elder	Abbeville	1
Marietta	J. C. Martin	Elder	Greenville	1
North Greenville	C. L. Logan	Elder	Greenville	1
Olio	Benj. Robertson	On Trial	Anderson	1
Pendleton	P. R. Camlin	Elder	Pendleton	1
Rock Mill	York Goodlett	Elder	Rock Mill	1
Seneca	I. E. Lowery	Elder	Seneca	1
Seneca Circuit	J. W. Graves	Deacon	Seneca	1
South Greenville	J. H. Parks	Deacon	Greenville	1
Walhalla	J. D. Mitchell	Elder	Walhalla	1
Williamston	A. S. J. Brown	Elder	Williamston	1

ORANGEBURG DISTRICT.

J. L. GRICE, P. E..... P. O. ORANGEBURG.

Names of Charges.	Names of Pastors.	Rank.	Post Office.	Time
Antioch	Henry McDonald	Supply	Bossard	2
Ashland	J. W. Brown	Elder	Camden	1
Branchville	B. G. Frederick	Elder	Orangeburg	2
Camden	C. C. Scott	Elder	Camden	2
Camden Circuit	J. B. Thomas	Elder	Camden	1
Chesterfield	S. S. Butler	Elder	Chesterfield	1
Columbia	R. L. Hickson	Elder	Columbia	5
Edisto Forks	J. B. Taylor	Elder	Orangeburg	5
Elizabeth	B. S. Jackson	Elder	North	1
Jamison	D. J. Sanders	Elder	Orangeburg	3
Jefferson	E. M. Pinckney	Elder	Jefferson	1
Lexington	A. M. Wright	On Trial	Orangeburg	1
Longtown	W. McIntosh	Elder	Camden	1
Lucknow	E. D. Rodgers	Supply	Lucknow	2
Macedonia	F. D. Smith	Elder	Orangeburg	1
Mechanicsville	J. P. Robinson	Elder	Mechanicsville	1
Mt. Zion	A. R. Smith	On Trial	Sumter	1
Orangeburg	J. D. Whitaker	Deacon	Orangeburg	2
Orangeburg Circuit	J. W. Moultrie	Elder	Orangeburg	2
Pineville	M. Stewart	Elder	Bowman	4
Rock Springs	S. S. Lawton	Elder	Bowman	1
Rowesville	W. R. A. Palmer	Elder	Camden	1
Smithville	A. B. Murphy	Elder	Orangeburg	2
Sumter	M. M. Mouzon	Elder	Camden	1
Sumter Circuit	Thomas Sims	Elder	Sumter	4
Waverly	J. H. Johnson	Supply	Sumter	1
Wateree	W. H. Jones	Elder	Surater	1
			Columbia	2
			Camden	1

L. M. Dunton, President Claflin University.  
A. G. Townsend, Professor Claflin University.

SPARTANBURG DISTRICT.

N. T. BROWN, P. E..... P. O. SPARTANBURG.

Names of Charges.	Names of Pastors.	Rank.	Post Office.	Time
Blacksburg	Moses Mason	On Trial	Blacksburg	2
Campobello & St. Mark	I. L. Hardy	Supply	Crotwell	1
Catawba and Kershaw		Supply	Kershaw	1
Clover	W. H. Redfield	Elder	Clover	2
Cowpens	S. Greene	Elder	Cowpens	3
Gaffney	R. C. Campbell	Elder	Gaffney	3
Greenwood	W. S. Thompson	Elder	Greenwood	3
Greer	Wiley Littlejohn	Elder	Greer	5
Newberry	Jas. A. Murray	Supply	Newberry	1
Reidville	D. H. Kearse	On Trial	Reidville	1
Rock Hill	A. D. Brown	On Trial	Rock Hill	1
Spartanburg	C. R. Brown	Elder	Spartanburg	2
Spartanburg Circuit	Moses Cherry	Supply	Spartanburg	2
St. James	W. H. Greer	Elder	Zadoc	1
Webster			Asbury	1
Wellford	A. D. Harris	Elder	Wellford	2
Yorkville	L. B. Smith	Elder	Yorkville	2
York Circuit	W. B. Bowers	Deacon	Yorkville	2

THEY REST FROM THEIR LABORS AND THEIR WORKS  
DO FOLLOW THEM.

## ROLL OF THE HONORED DEAD OF THE SOUTH CAROLINA M. E. CONFERENCE

NAMES.	PLACES OF DEATH.	DATE.	RELATION.
W. J. E. Fripp	Charleston S. C.	Sept. 30, 1871	Effective
Timothy W. Lewis	Charleston	Aug. 26, 1868	On Trial
Richard Townsend	Charleston	Aug. —, 1868	On Trial
W. E. Cole	Marblehead Mass	Oct. 12, 1871	Effective
George Newcombe	Beaufort S. C.	Nov. 11, 1871	On Trial
John Hamilton	Charleston	Nov. 13, 1870	On Trial
Joseph White	Swater	Nov. —, 1873	Supernumerary
E. W. Jackson	Middleton Ct Conn	Dec. —, 1887	Effective
Thomas Evans	Oakley S. C.	Nov. 10, 1875	Effective
Charles E. Butler	Union	Nov. —, 1887	Effective
C. W. Lucas	Colleton	July 3, 1878	Supernumerary
Thomas Phillips	Orangeburg	Jan'y 4, 1881	Effective
Francis A. Smith	Charleston	Mar. 19, 1881	Supernumerary
James K. Wagener	Yorkville	Nov. 5, 1881	Effective
Benj L. Roberts	Kingstree	Feb'y 5, 1892	Effective
Samuel Weston	Charleston	July —, 1883	Effective
H. B. Kershaw	Florence	April 17, 1884	Effective
Lewis Rivers	Johnston	May 13, 1884	On Trial
G. W. Brabham	Allendale	July 23, 1884	Supernumerary
Wm. Darrington	Kingstree	May 10, 1878	On Trial
E. M. Baxter	Charleston	May —, 1879	On Trial
Nepthalian Scott	Spartanburg	Feb. 4, 1886	On Trial
William H. Harris	Orangeburg	Feb. 21, 1886	Effective
Henry Cardoza	Columbia	June 16, 1886	On Trial
G. M. Freeman	St. Stephens	Sept. 9, 1886	Effective
Patrick Fair	Seneca	Oct. 10, 1888	On Trial
Robert G. Clinton	Wellford	Oct. 18, 1886	Effective
Vincent H. Bulkley	Camden	Nov. 5, 1886	Effective
Thomas Wright	Orangeburg	Aug 1, 1887	Effective
Alonzo Webster	Battleboro Vt.	Aug 18, 1887	Supernumerary
Stephen Jett	Morrilton Ark.	Nov. 26, 1888	Effective
William Evans	Charleston S. C.	Jan'y 7, 1890	Effective
J. W. White	Charleston	June 16, 1890	Supernumerary
Z. L. Duncan	Jacksonville Fla.	Oct. —, 1890	Effective
R. F. Blakeney	Orangeburg S. C.	Feb. 21, 1891	Effective
J. S. Garrett	Mount Holly	Mar. 3, 1891	Effective
S. Thomas	Orangeburg	Sept. 19, 1891	Effective
Benjamin Gupple	Lydia	Nov. 2, 1891	Effective
G. F. Frederick	Bamberg	Dec. 28, 1891	Supernumerary
Wm H. Scott	Kingstree	Jan. 13, 1892	Effective
E. J. Snetter	St. Andrews	Mar. 20, 1892	Supernumerary
Charles L. Hopkins	Greenville	Nov. 4, 1892	Effective
Burrell James	Easley	July 6, 1893	On Trial
J. A. Salters	Kingstree	Dec. 19, 1894	Superannuated
S. W. Beard	Aiken	Feb. —, 1895	Superannuated
J. T. Harrison	Georgetown	April 29, 1895	Superannuated
E. J. Frederick	Appleton	Feb. 23, 1896	Superannuated
F. C. Jones	St. Georges	Mar. 20, 1896	On Trial
R. J. Scott	Walhalla	Aug. 12, 1896	Effective
J. C. Tobias	Gaffney	Sept. 21, 1896	Superannuated
I. Arthur	Sumter	Dec. 11, 1896	Effective
A. Adams	Hornsboro	Feb. 2, 1897	Superannuated
W. W. Adamson	Camden	Oct. 21, 1897	Superannuated
J. A. Sasportas	Summerville	Dec. 16, 1897	Superannuated
A. C. Dutton	Vineland N. J.	June 17, 1898	Effective
J. W. Connelly	Sieglerville S. C.	Aug. 17, 1898	Effective
F. C. Weston	Greenville	Oct. 21, 1898	Effective
Jackson Gordon	St. Stephens	Oct. 21, 1898	Effective

## MISSIONARY CONTRIBUTIONS.

<b>Kingstree Station.</b>		Joseph Wright..... \$0 50	Paul Brown ..... \$0 50	
H. M. Murphy..... \$0 50	Joseph Chisolm..... 50	William Graham..... 50	Jack Brown ..... 50	
C. J. Johnson..... 50		Thos. B. Bowen..... 50	Hattie Brown ..... 50	
H. Epps..... 50	<b>South Greenville Charge.</b>			
Rosie Epps..... 50	Rev. J. H. Parks..... 50	B. J. Russell..... 50	Melissa Blythe..... 50	
Annette Blakeley..... 50	E. W. Grayson..... 50	J. M. Latta..... 50	Eliza Few..... 50	
Celia Blakeley..... 50	Jane Grayson..... 50	Lizzie Latta..... 50		
Anna Patterson..... 50	B. J. Russell..... 50	J. D. Mahath..... 50	<b>Olio Charge.</b>	
Lizzie Brown..... 50	Margaret Salters..... 50	Amanda Parker..... 50	Emma Lee..... 50	
Maggie Brockington..... 50	Silvia Murphy..... 58	G. F. Washington..... 50	A. L. Martin..... 50	
Rebecca Fulton..... 50	Eliza Pendergrass..... 50	Rions Bennett..... 50	O. Prince..... 50	
Rachel Tisdale..... 50	Elcass Peterson..... 50	Elviry Russell..... 50	Mrs. Prince..... 50	
Margaret Salters..... 50	Maggie J. Peterson..... 50	Luvenure Grayson..... 50	B. F. Anderson..... 50	
Silvia Murphy..... 58	Nancy Matthews..... 50	Fannie Adams..... 50	B. Wardlaw..... 50	
Eliza Pendergrass..... 50	Hester Hannah..... 50	Sunnie Washington..... 50	Mrs. M. Jenkins..... 50	
Elcass Peterson..... 50	L. Brayboy..... 50	Marcilla Bennett..... 50	Henry C. Dennis..... 50	
Maggie J. Peterson..... 50	J. D. Brockington..... 50	Daisy Dukes..... 50	John Williams..... 50	
Nancy Matthews..... 50	Anthony Shaw..... 50	Mamie Dukes..... 50	C. F. Kelly..... 50	
Hester Hannah..... 50	Frank Fulton..... 50	Bessy Scott..... 50	S. Williams..... 50	
L. Brayboy..... 50	Scipio Pendergrass..... 50	Lillie Dukes..... 50	T. Morris..... 50	
J. D. Brockington..... 50	J. F. Peterson..... 50	Ennery Scott..... 50	Willis Todd..... 50	
Anthony Shaw..... 50	From Friends..... 7 50	James Arthur..... 50	Anthony Webb..... 50	
Frank Fulton..... 50	Class No. 13..... 3 50			
Scipio Pendergrass..... 50	Thomas Shaw..... 50	<b>Williamston Charge.</b>		
J. F. Peterson..... 50		F. Lyons..... 50	W. I. Allen..... 75	
From Friends..... 7 50		A. L. Sherman..... 50	M. E. Bennett..... 50	
Class No. 13..... 3 50		James Nash..... 50	P. Best..... 1 00	
Thomas Shaw..... 50		A. S. J. Brown..... 1 15	W. H. Bythewood..... 1 00	
		Lewis Brown..... 50	Mary Brown..... 50	
<b>Rock Mill Circuit.</b>		Julia Majors..... 2 00	Delia Boykin..... 50	
Georgia Jones..... 2 04		F. Shered..... 50	Maggie Bythewood..... 65	
Mamie Simpson..... 1 22		John F. Little..... 50	Sarah Baker..... 50	
Eliza Anderson..... 3 65		Dollie Thompson..... 50	Andrew Cohen..... 50	
Julia Majors..... 2 00		Will Marshall..... 50	Georgie Cohen..... 50	
Julia Sanders..... 2 91		L. A. Williams..... 50	Eugenia B. Dixon..... 50	
Sarah J. Thees..... 1 16		Jane Martin..... 50	Catherine Edwards..... 50	
Mary Neel..... 2 10		Mack David..... 50	Maria Floyd..... 50	
Lydia Brooks..... 2 47		William Nash..... 50	Harriet Graham..... 50	
Florence Jefferson..... 2 45		Charlotte Largley..... 50	Susan Gardner..... 53	
Mamie Thompson..... 2 25		Amanda Walker..... 50	Sarah Green..... 50	
Martha Yarbrough..... 2 90		Essie Largley..... 50	Rachel Haynes..... 50	
Willie Lee..... 1 40		Lewis Austin..... 50	Addie B. Haynes..... 75	
Dalia Brown..... 1 64		Lula Largley..... 50	Isabella Haynes..... 50	
Julia Parks..... 1 43		Jarrot Wilson..... 50	Sarah Heywood..... 52	
Pearlie Lee..... 1 28		Alice Foster..... 50	Elizabeth Jenkins..... 50	
Flora Simpson..... 1 35		Maud Largley..... 50	Laura Joiner..... 50	
Rachel Freeman..... 3 04		Martha Bigby..... 50	Mamie Jackson..... 80	
Mary Thompson..... 5 25		Laura Jones..... 50	Diana Jackson..... 50	
Georgia Freeman..... 1 53		Cassie Richardson..... 50	Frank Moore..... 50	
Sallie Moulden..... 1 10		Harriet Metts..... 50	L. E. Moore..... 50	
R. Parks..... 50		Laura Thompson..... 50	Bessie Moore..... 50	
J. J. Cunningham..... 50		Rebecca Williams..... 50	Barsh Morrison..... 50	
John Henry Goodlett..... 50		Lizzie Williams..... 50	Lawrence Palmer..... 50	
Iola E. Goodlett..... 50		Susie Lyons..... 50	Maria Pinckney..... 50	
			A. Perry..... 50	
<b>Jacksonboro Charge.</b>			Charles Perry..... 50	
L. Hannes..... 50			P. Patterson..... 50	
C. Jenkins..... 50	<b>Marietta Circuit.</b>			
G. Small..... 50	A. M. Martin..... 50	Nellie Patterson..... 50	Linda Perry..... 50	
A. Brown..... 50	J. C. Martin..... 50	Mamie E. Reed..... 2 00	Bessie Reed..... 50	
James Brown..... 50	George Gray..... 50	Emily Reed..... 1 00	Geo. A. Reed..... 50	
Samuel Fraser..... 50	King Gray..... 50	Elizabeth Ramsey..... 1 00	Diana Ramsey..... 50	
James Cooper..... 50	Charles Williams..... 50	Diana Ramsey..... 50	Nicholas Sierson..... 50	
Tom Gibbs..... 50	Olley Williams..... 50	R. S. Simmons..... 50	Elizabeth Simmons..... 50	
Doctor Matthews..... 50	Mayberry Thompson..... 50	Katie Smith..... 50	Lydia Stephens..... 50	
Henry Jenkins..... 50	Hartman Bradley..... 50			
Wally Hannes..... 50	William Grant, Jr..... 50			
William Grant, Jr..... 50	Perry Murray..... 50			
Paul Paggett..... 50	Martha Shants..... 50			
James Aiken..... 50	William Brown..... 50			

MISSIONARY CONTRIBUTIONS—Continued.

H. P. Utsey.....\$0 50	<b>Aiken Charge.</b>	Margaret Wesley.....\$0 50
Anna Utsey.....50	Jane Perry.....80 50	Martha Phillips.....1 00
W. G. Valentine.....1 00	Henry Deas.....50	Marthena Leven.....1 00
J. A. Valentine.....50	Elsie Camel.....75	Lucia Felder.....50
Patsy Washington.....50	Mary E. Small.....50	Additional amount.....1 00
Hagar Wine.....50	Laura Glover.....50	<b>Lowndesville Charge</b>
C. H. Singleton.....50	Mary E. Allen.....50	R. G. Lesly.....1 25
<b>Spartanburg Circuit.</b>	Mamie L. Kelly.....50	Elizabeth Lesly.....1 75
Candis Brown Com- mittee.....1 25	E. P. Stoney.....50	Samuel Speed.....50
Mary Williams.....75	I. A. Givens.....50	Liza Speed.....50
May Jane Simpson.....50	Harriet Badger.....52	H. G. Greer.....50
Virginia Brown.....75	Charlotte Watson.....50	J. H. T. Greer.....1 00
Recker Mass.....50	Charlotte Waggles.....52	B. J. Glover.....1 00
Georgian Smith.....50	Lydia Jones.....50	Rosa McIntosh.....1 00
Carlee Knuckles.....50	Lavinia Galloway.....50	Laura Burton.....50
Little Charlie James.....50	Minnie Connor.....5	A. E. Ellison.....50
Willie Brownlee.....75	Minnie Kerby.....50	Venie Ellis.....50
May E. Cherry.....50	Henry Childs.....50	Virgia Carson.....70
M. Cherry.....50	<b>Summerville Charge.</b>	J. H. LeRoy.....50
Louisa Cureton.....50	Julia Radcliffe.....1 02	Sarah L. Greer.....50
William I. Sorn.....50	M. M. Brown.....50	Patience Hill.....50
Allen Chapel, Sunday School.....3 00	Ida Droze.....50	F. E. Simpkins.....50
<b>Claffin University.</b>	Florence Bowen.....50	Sarah L. Green.....50
Students.....6 50	Irene Brown.....50	Sally Bass.....50
Sunday-School.....5 00	Mrs. M. M. Brown.....52	Mary Blackwell.....50
L. M. Dunton.....3 50	Joseph Bunch.....52	Emma Carson.....3 00
<b>Florence Charge.</b>	Samuel Holmes.....52	<b>Little Rock Charge.</b>
Robert Bowler.....50	Wm. Frazier.....50	A. W. Bethea, Jr.....50
Wm. F. Holmes.....50	T. W. Phelon.....50	Hattie Bethy.....50
R. P. Scott.....50	Maggie Nipson.....52	W. H. Bethea.....50
Rhoda Wilson.....52	A. F. Pendarvis.....52	Dave Monroe.....50
Sally Brown.....5	Violet Brisbane.....50	Caroline Monroe.....50
Susan McCall.....50	Alma Hicks.....50	E. D. Carmichael.....50
G. A. Streater.....52	M. E. J. Fishburn.....50	Rittie B. Bethea.....50
E. E. Scott.....52	J. H. Hicks.....50	Rena Alford.....50
Evelyn Pierce.....50	Stephen Hayne.....50	Lawrence Bethea.....50
G. O. Cox.....52	Kate Hicks.....50	R. D. Bethea.....50
Ida L. Denton.....50	Nancy Hayne.....50	Floyd Bethea.....50
Diana Smith.....50	Carrie A. Ken.....50	R. M. Graham.....50
Josephine Thomas.....50	C. Mitchell.....52	T. T. McRae.....50
Julia W. Wilson.....5	Anna Holmes.....50	Rena Ware.....50
Robert C. Wilson.....5	W. J. Fishburn.....52	Eliza Bethea.....50
Herbert C. Wilson.....5	Henry Dunlap.....50	C. M. McCoy.....50
	Luza Greer.....52	Mary McCoy.....50
	A. C. C. Dore.....0	J. A. McCoy.....50
	Georgianna Dore.....50	Hannah McCoy.....50
	J. W. Dore.....8 00	A. M. McEachin.....50
	Additional.....8 00	Julia McRae.....50
		Allen McGill.....50
<b>Spears Charge.</b>	<b>Ladson and St James Circuit.</b>	Frank Stackhouse.....50
S. B. Cook.....50	W. R. Jervay.....1 00	Isaac Ware.....50
Archy Covington.....50	Anna E. Edwards.....50	P. P. Bethea.....50
Evander McCall.....50	Rosa Bennett.....50	J. H. Murphy.....50
Pollie Covington.....50	Sancho Grant.....50	Boxie Murphy.....50
J. S. McNeil.....5	Susan Deas.....50	Clara McRae.....50
Helen McCall.....65	B. Span.....50	C. E. Ellerby.....50
Frances Legett.....50	W. H. Ayer.....50	D. P. Murphy.....50
Henry McLarrin.....50	Robert Montgomery.....50	N. E. Bethea.....50
Jane McLarrin.....50	Thomas Miley.....50	G. W. Cooper.....50
Joseph Spears.....0	Peter Perry.....50	H. E. Cooper.....50
E. J. Spears.....50	J. E. Edwards.....50	L. E. Cooper.....50
James McRea.....50	Anna Lawson.....6 00	D. D. Berhea.....50
Crusoe Thomas.....50	Sunday-School.....50	N. H. McLean.....50
Lizzie Harley.....50	Whaley Myers.....50	E. D. Stafford.....50
James Welsh.....50		D. R. Bethea.....50
J. R. Burch.....50	<b>Branchville Charge.</b>	J. J. Page.....50
N. Kollock.....50	J. W. Williams.....50	W. M. Gasque.....50
Jas. McEaddy.....50	James Wesley.....50	I. V. Matherson.....50
Florine McEaddy.....50		St. Stephen's S. S.....1 00
Dolly Addings.....50		Little Rock S. S.....4 00
Anna Brown.....50		Congregation.....14 50
Spencer Brown.....50		

MISSIONARY CONTRIBUTIONS—Continued.

<b>Lyra Charge.</b>	<b>Gaffney Charge.</b>	Louisa McPherson.....\$0 52
Thomas Sims.....\$1 00	R. C. Campbell.....\$1 00	W. L. Bulkley.....50
Virginia Sims.....1 00	S. A. Campbell.....1 00	M. A. Bulkley.....50
Law Mack.....1 00	Pennelia Littlejohn.....1 00	J. H. Matthews.....50
Benjamin Evans.....50	Laura Black.....50	Mrs. J. H. Matthews.....50
Jordan Parson.....50	Clark Petty.....50	Anna B. Brown.....50
Jacob Jenkins.....50	Susan Petty.....50	E. N. Levy.....50
B. C. Coldeman.....50	Amanda Black.....50	Robert Cottrell.....60
Ida Eady.....50	Henrietta Smith.....50	Dora Bulkley.....50
Martha Coldeman.....50	Richard Corry.....50	Louisa C. House.....50
Lily Eady.....50	Henry Barnes.....50	Lizzie Hilton.....50
Hattie Parson.....50	Harriette.....50	Betsy Hilton.....50
Bessie Parson.....50	Queen Jones.....50	Katie Edwards.....50
L. J. Evens.....50	Roscoe Campbell.....50	Paton James.....50
Lillie Johnson.....50	Eugene Campbell.....50	J. L. Rhame.....50
Mary Robertson.....50	Sunday-School.....5 00	W. A. Hook.....50
Ida Coldeman.....50	Easter Collection.....6 50	<b>Bamberg Charge.</b>
William Mack.....50		A. G. Kennedy.....50
Silla Mack.....50	<b>Mt. Zion Charge.</b>	W. Caleb.....50
D. H. McNeal.....50	Rev. C. H. Dangerfield.....75	F. Pew.....50
	Frank Woods.....50	J. Millhouse.....50
<b>Salem and Wesley Charge.</b>	George W. Shaw.....50	Amie Bordner.....50
Prince Frazier.....50	M. W. Washington.....52	Daniel Jackson.....50
Calvin Spears.....50	Wm. Wright, Jr.....50	John Moye.....50
G. M. Miller.....50	Hope Miller, Sr.....52	J. P. Berry.....50
Tenner Spears.....50	Joseph Willis, Sr.....50	L. Graham.....50
Irvin Thomas.....50	Wm. Lain.....50	Charlotte Davis.....50
Edward Mason.....50	Chloe Gardener.....52	Charity Caleb.....50
Frank Mason.....50	Cornelia Woods.....50	Addie Washington.....50
James Joye.....50	H. E. Dangerfield.....50	J. L. Frederick.....50
Samuel Cato.....50	Sunday-School.....4 00	Anna Breland.....50
	<b>Chio Charge.</b>	<b>Ulmer Charge.</b>
	Eliza Ivey.....1 25	W. G. White.....50
	I. D. McColl.....1 02	O. W. Rivers.....50
	Ida Henley.....85	Isaac Nimons.....50
	M. M. Maple.....81	Ebenezer S. School.....4 00
	H. P. Newton.....80	Orangegrove S. School.....4 00
	Catherine Townsend.....75	<b>Walterboro Charge.</b>
	Jacob John.....70	L. D. Henderson.....1 00
	Sarah Thomas.....67	March West.....50
	E. K. Cook.....68	Maggie Dent.....50
	E. J. Gregg.....50	Maggie Rivers.....55
	Emeline Burch.....50	Jane Bowls.....50
	Isaac Lloyd.....50	Judy Fields.....57
	Mary A. McLeod.....50	Caroline Bright.....50
	Delsa Breeden.....50	Susan Smith.....50
	Mary Hamer.....50	Margaret Williams.....50
	Andrew Smith.....50	Caroline Smalls.....50
	M. M. Malloy.....50	Lartie Jeredo.....50
	L. M. Gibson.....55	Lucy Staton.....50
	Sarah Fletcher.....50	Anna Dorman.....50
	Emma Pernell.....75	Hager Scriven.....50
	Hannah Pernell.....50	Rina Williams.....50
	Additional.....5 25	Alice Franpton.....50
	<b>Orangeburg Station.</b>	Henry Murray.....50
	J. L. Grice.....52	Sarah Jones.....65
	Mrs. J. L. Grice.....50	Robert Neismust.....50
	L. M. Dunton.....50	Anna Stephens.....50
	A. G. Townsend.....50	Rebecca Henderson.....1 00
	Mrs. A. G. Townsend.....50	Carlie Wilson.....50
	J. D. Whitaker.....50	Martha Wilson.....50
	Mrs. J. D. Whitaker.....50	Robert Fulton.....50
	Frank Brown.....50	S. A. Rice.....50
	Peter McFall.....50	Florence Fishburne.....50
	Sarah Hancock.....50	<b>Black River Charge.</b>
	J. Moorer.....52	L. L. Thomas.....50
	J. H. Fordham.....61	Sam McLary.....50
	Mrs. J. H. Fordham.....50	
	J. M. Glover.....50	
<b>Brook Green Charge.</b>		
R. H. Bostick.....50		
Philip Duncan.....50		
Additional.....3 00		
<b>Rosses Charge.</b>		
Thomas Stephens.....50		
Malvena Simons.....52		
Peter Caleb.....50		
Arthur Briton.....50		
Sunday-School.....1 00		

MISSIONARY CONTRIBUTIONS—Continued.

Jake Brown.....\$0 50	Rose Johnson.....\$0 50	Alford King, Sr.....\$0 50
John Strong.....50	Jessie Douglass.....50	Elvira Mints.....50
S. A. McLary.....50	M. E. Bellinger.....50	
C. R. Howard.....50	Mary Irvin.....50	<b>Cottageville Charge.</b>
L. W. McBride.....50	Phyllis Taylor.....50	C. H. Harleston.....50
Joe Shaw.....50	A. G. Grant.....50	Mrs. C. H. Harleston.....50
	Anna Richards.....50	Z. A. Harleston.....50
<b>St. John's Charge.</b>	John Wilson.....50	Henry Williams.....50
Hector Wandross.....50	George Russell.....50	Primus Fields.....50
Martha Washington.....50	J. M. Robertson.....50	J. B. Lucas.....50
Tama Fiall.....50	L. Davis.....50	Lettice Samuel.....50
R. Myers.....50	S. Pease.....50	Jeff Williams.....50
Rebecca Myers.....50	S. E. Brown.....50	Amy Williams.....50
S. Bryan.....50	E. Lindsay.....50	Rebecca Boyce.....50
C. Jones.....50	W. D. Brandon.....50	William Boyce.....50
Affie Jones.....50	L. Brandon.....50	Adam Boyce.....50
Susan Rodgers.....50	E. Lawrence.....50	Alfred Chisolm.....50
William Bennett.....50	Sarah Doster.....50	Thomas Chisolm.....50
Alice Rivers.....50	Josephine Lawrence.....50	Sampson Chisolm.....50
Cambrie Rivers.....50	Margaret M. Gordon.....50	George Carn.....50
Primus Green.....50	G. B. Dacoster.....52	Rebecca Green.....50
Flora Green.....50	Caroline Drummond.....52	Aaron Perry.....50
J. Jenerett.....50	Solomon Jefferson.....52	Charlotte Robinson.....50
Tena Jenerett.....50	Phlippi Twine.....50	Capers Rivers.....50
Cinda Vandross.....50	Minnie Ross.....50	Elliott Rivers.....50
Binah Nick.....50	L. Alston.....50	Laura Lynah.....50
S. Warner.....50	Wm. Grant.....50	Samuel Lynah.....50
Anna Wright.....50	Elizabeth Mills.....50	Ransom Lynah.....50
Flora Kinlaw.....50	Eliza Nelson.....50	Vandie Jamison.....50
H. Mannings.....50	Miley Grant.....50	Relius Jamison.....50
Sam Brisbon.....50	Elsie Holmes.....50	Rebecca Martin.....50
Ellen Varner.....50	Missouri Ladson.....50	William Mitchell.....50
R. Barnwell.....50	Robert Lindsay.....50	John W. Mitchell.....50
Dennis Myers.....50	Mary Simpson.....50	Lizzie Young.....50
Sam Whaley.....50	Charles Swine.....50	Robert Grant.....50
N. Cotraier.....50	M. J. Brown.....50	Richard Wright.....50
Elizabeth Bryan.....50	Lizzie Dunham.....50	Peter Paul.....50
William Bryan.....50	Patsy Bailey.....50	Bellinger Samuel.....50
R. Bryan.....50	Sarah Scott.....50	
Sindor Brown.....50	Ellen Johnson.....50	<b>Appleton Charge.</b>
Hester Bryan.....50	London Johnson.....50	A. Gill.....50
Tom Bryan.....50	Lizzie Cole.....50	Tiller Gill.....50
Frank Brown.....50	James Wilson.....50	B. J. Sanders.....50
Margaret Brown.....50	Celia Wilson.....50	Henrietta Battle.....50
Paul Keckley.....50	Hazel Seabrook.....50	Sarah Battle.....50
Lavinia Colleton.....50	J. A. Fraser.....50	Lillie Battle.....50
Jane Smalls.....50	E. B. Mack.....50	Willie Battle.....50
Stephney Nick.....50	Augustus Elfe.....50	Mamie Battle.....50
	Charlotte Jones.....50	A. W. Lawton.....50
	M. E. Sanders.....52	B. M. Mixson.....50
	E. Thompson.....50	M. C. Mixson.....50
<b>Old Bethel—Charles-</b>	Anna Mitchell.....50	Sibbie Mixson.....50
<b>ton.</b>	E. Frater.....50	P. Morgan.....50
William Mitchell.....50	J. Ervin.....50	Mike Oberry.....50
Julia Holmes.....50	A. Cunningham.....50	A. Wright.....50
Elizabeth Harrison.....50	D. Cuthbert.....50	Evin Cave.....50
Margaret Johnson.....50	Prince Fraser.....50	Charley Bing.....50
George C. Brown.....50	Eloise Aden.....50	Bentley Hill S. S.....50
Rebecca Gordon.....50	Mary Ford.....50	M. C. D. Morris.....50
Fannie Hazel.....50	Alice Fuller.....50	Anna Robinson.....50
Emily Dobson.....50		T. G. Robinson.....50
Joseph Jenkins.....50		
Thomas Hazel.....50	<b>Jamison Charge.</b>	
Martha Wadkins.....50	D. J. Sanders.....52	
Angeline Edwards.....50	J. A. Boyd.....52	
John Lawrence.....50	J. F. Riley.....50	<b>Camden Station.</b>
H. H. Dobson.....50	Hattie A. Sanders.....50	Mattie Boykin.....62
Anna Ehney.....50	I. S. Mints.....50	Grace Benson.....52
Cornelia Chichester.....50	J. S. Mints.....50	Francis Carlos.....50
Sarah E. Barron.....50	W. S. Glover.....50	Kittie Carlos.....52
Marie E. Bellinger.....50	W. A. Boyd.....50	Martha A. Carter.....57
Daniel Wiley.....50	C. T. Riley.....50	Sallie Dibble.....50
Julia E. Hayne.....50	J. N. B. Franklin.....50	Celia Dobey.....70
Eloise Maxwell.....50	H. Dickson.....50	Sarah Dobey.....1 00
E. Middleton.....50	D. Colter.....50	Ellie Dibble.....1 00

MISSIONARY CONTRIBUTIONS—Continued.

A. A. Gordon.....\$2 00	H. B. Gaskins.....\$0 50	Henrietta Miller.....\$0 50
Serena Gordon.....50	Smart Cooper.....50	Evans Newman.....50
Vermelle Gardner.....50	H. Speights.....50	Henry Miller.....50
Sarah Lang.....50	Tina Grudge.....50	
Sarah Murphy.....50	Samuel Gaskins.....50	<b>St. Mary's Charge.</b>
Amelia I. McLaughlin.....50	William Singletary.....50	Tillman Fulton.....50
Alice McGirt.....50	Suckie Singletary.....50	H. J. McFadden.....50
Rosa E. Scott.....52	Daniel Fulmore.....50	Joseph Fulton.....50
Nattie B. Smalls.....52	Leon Fulmore.....50	Pinckney Fulton.....50
Lucinda Touchberry.....50	Martha Speights.....50	Charlie Redding.....50
Essie L. Withers.....90	Martha Cooper.....50	Pinckney Fulton, Sr.....50
Hattie C. Dibble.....55	Snow Graham.....50	Charles Montgomery.....50
F. V. Russell.....1 75	Columbia Fulton.....50	Nancy Montgomery.....50
Annette V. Rogers.....5 00	Rosa Fulton.....50	Annie Fulton.....50
Boston, Mass.....5 00	Leon Adkinson.....50	Sarah Redding.....50
Eliza A. Reed.....50	George Rodgers.....50	Mandena Fulton.....50
Edward W. Brisbane.....55	Carrie Rodgers.....50	Sampson Smith.....50
Evans Collins.....52	Additional.....75	Jethro Brockington.....50
E. H. Dibble.....3 00		Diana Brockington.....50
R. D. Dibble.....1 30	<b>Reevesville Charge.</b>	Laura Redding.....50
I. B. English.....52	Joel Martins.....50	Margie Fulton.....50
S. J. English.....60	Peter Smith.....50	Farmer Fulton.....50
Scipio English.....1 00	Celia Elmore.....50	Susan Pressley.....50
E. L. Gamble.....75	J. W. Thomas.....50	Melvin Keels.....50
Thomas Lee.....60	H. J. Gilbert.....50	Susan Keels.....50
Willie Lloyd.....52	G. W. Elmore.....50	Johnnie Burgess.....50
G. W. McLain, Jr.....55	Anna Smith.....50	Hope Burgess.....50
E. J. McGirt.....1 05	Rosa Rivers.....50	Augusta Burgess.....50
Benjamin Murphy.....55	Ella Latson.....50	Sidney Johns.....50
C. C. Scott.....1 00	Sarah Hankins.....50	Rosie Johns.....50
J. W. Simmons.....50	Mary Rivers.....50	Margaret Epps.....50
Clo Touchberry.....50	Ollie Martins.....50	Marion Pressley.....50
Scipio Timbers.....50	Charlotte Young.....50	Phyllis Fulton.....50
Jesse V. Withers.....50	Ella Smith.....50	Elizabeth Brockington.....50
		Tira Fulton.....50
<b>Blacksburg Circuit.</b>	<b>Rock Spring Charge.</b>	Ellen Fulton.....50
M. Mason.....52	J. W. Brown.....50	Henry Pendergrass.....50
J. J. Laney.....52	Hampton Sutton.....50	Susan Pendergrass.....50
J. W. Chambers.....52	Amelia Brevard.....50	Lela Pendergrass.....50
J. A. Adams.....50	Pais Watts.....50	Peter Pendergrass.....50
Louisa Whisonant.....52	Margaret Dinkins.....50	Euzemia Redding.....50
Ella Chambers.....50	John Bishop.....50	George Fulton.....50
Hannah Mason.....50	Frank Kirkland.....50	Sarah Fulton.....50
	Moses Nell.....50	
<b>Camp Ridge Charge.</b>	Nancy Reed.....50	
Benjamin Brown.....50	Additional.....4 00	<b>Aimwell Circuit.</b>
Rosetta Brown.....50		A. D. Brown.....50
K. B. Brown.....50	<b>Mechanicsville Cir-</b>	Maria Williams.....50
Elizabeth Brown.....50	<b>cuit.</b>	Alice Balard.....50
Fancy Jones.....30	J. B. Thomas.....1 00	Nannie Gantt.....50
Susan Fulton.....50	Mrs. J. B. Thomas.....1 00	Sallie Hackett.....50
Rose Fulton.....50	Reese Johnson.....50	H. D. Irving.....50
E. Edwards.....50	Mrs. Reese Johnson.....50	
Fanny Edwards.....50	A. S. McDuffie.....50	<b>Lamar's Circuit.</b>
Jane Jones.....50	Mrs. A. S. McDuffie.....50	A. White.....50
Daniel Jones.....50	Wm Varine.....50	Mary Ingram.....50
W. C. Singletary.....50	Mrs. Wm. Varine.....50	Jessie DuBose.....50
J. N. Gaskins.....50	Ananias Pearson.....50	Mahalie DuBose.....50
J. Graham.....50	Mrs. A. Pearson.....50	David McCollough.....50
Eliza Graham.....50	J. E. Westberry.....50	
Fanny Gaskins.....50	David Jenkins.....50	<b>Lane's Circuit.</b>
M. D. Gaskins.....50	Aaron Jenkins.....50	A. J. Robinson.....50
Della Singletary.....50	Tobias Lowery.....50	Lawrence Brown.....50
Jane Speigh's.....50	Rebecca Lowery.....50	Kittie Giles.....50
S. A. Hannah.....50	P. E. Capers.....50	Henrietta Brockington.....50
Samper Fulton.....50	Mrs. P. E. Capers.....50	Maggie Kuder.....50
James Montgomery.....50		Lillie Stewart.....50
Thomas Scott.....50	<b>Jefferson Charge.</b>	
William Fulmore.....50	Susan A. Love.....50	<b>Webster Charge.</b>
Wilson Frierson.....50	Allen Mingo.....50	Emanuel Littlejohn.....50
Hannah Graham.....50	Phoebe Howard.....50	Mitchel Brown.....50
Julia Fleming.....50		
Jack Singletary.....50		

MISSIONARY CONTRIBUTIONS—Continued.

Harriet Lane.....\$0 50	Thomas Freeman.....\$0 50	Rosa B Mouzon.....\$0 50
J. L. E. Beard.....50	Green Livingston.....50	Hattie Louise Mouzon.....50
E. B. Dawkins.....50	Moses Jones.....50	Eugenia S. Fields.....50
J. A. Murray.....50	E. T. Jamieson.....50	Vernelle Woods.....50
<b>St. Thomas Charge.</b>		
R. H. Carson.....2 60	Philip Carson.....50	Hannah Richards.....50
S. Franklin.....75	A. W. Komerly.....50	M. L. Maxwell.....50
R. G. Vanderhorst.....70	C. W. Pugh.....50	Eliza Capers.....50
James Edgefield.....75	W. S. Pugh.....50	J. P. Waldon.....50
J. Davis.....1 00	Sarah Blume.....50	Emily Glover.....50
R. Nowell.....95	Phyllis Pugh.....50	John Johnson.....50
E. Belone.....1 00	Phyllis Whitmore.....50	Julia Jones.....50
Mary Campbell.....90	Cornelia Whitmore.....50	W. D. Burroughs.....50
R. H. Johnson.....50	W. E. Pugh.....50	A. M. Mayrant.....50
James Jones.....50	Benjamin Kaufman.....50	Minda Burges.....50
Binah Jones.....50	E. M. McMichael.....50	J. C. McLeod.....50
James Blake.....4 40	D. N. Livingston.....50	Rosa Robinson.....50
<b>Columbia Station.</b>		
R. L. Hickson.....1 00	G. W. Blume.....50	Maria Pringle.....50
Anna Hickson.....50	Pinckney Owens.....50	
Lewis Anderson.....50	Jeff Pringle.....50	
Aaron Greer.....70	Charlotte Bossard.....50	
M. R. Degraphenreid.....1 00	Johnnie Muldrow.....50	
Anna L. Boyd.....1 10	Oren Thomas.....50	
Susan Reed.....1 10	Elizabeth Leighty.....50	
Mary A. Ferguson.....1 00	H. D. McKnight.....50	
Rosa Ballard.....1 00	Mary Robinson.....50	
Josephine Taylor.....1 00	Maria Milligan.....50	
Lucinda Gary.....50	Jethro Conyers.....50	
Corinne R. Carroll.....1 15	Hattie Witherspoon.....50	
Hattie Markham.....1 15	M. Brockington.....50	
Adeline D. Greer.....50	Eliza Bradford.....50	
Caroline Wilson.....1 00	Philip Bossard.....50	
Adelaide J. Palmer.....1 00	Lucy Burroughs.....50	
Fannie D. Avery.....50	Jamie Ross.....50	
Anna Bacon.....1 00	Stephen Mack.....50	
C. J. Spencer.....50	Emma Vaughn.....50	
Rosena C. Palmer.....50	M. S. Glover.....50	
Elizabeth Glover.....50	Eugenia Simms.....50	
Sunday School.....2 00	Laura Cooper.....50	
John Martin.....1 00	C. Mears.....50	
Catherine R. Carroll.....1 00	J. Burroughs.....50	
Bertha Middleton.....50	L. J. Sharps.....50	
Nettie Spann.....1 00	J. E. Sharps.....50	
Eliza C. Griffin.....1 00	W. M. Brock.....50	
Robert J. Palmer.....50	E. E. Jones.....50	
Laura Sichter.....50	A. H. Andrews.....50	
Emma F. Green.....52	Amanda Young.....50	
Columbia Mission.....50	Susan Davis.....50	
C. J. Carroll.....1 25	Nama Jefferson.....50	
L. E. Brooks.....1 00	Emma Ford.....50	
Gracie W. Thompson.....65	Amy Nelson.....50	
Charlotte Tollinson.....1 00	Harvey McRea.....50	
S. Dicks.....50	Salters Town.....2 00	
J. Mishaw.....50	H. Wheeler.....50	
W. Durant.....50	Susan Wheeler.....60	
W. Reese.....50	H. W. Waities.....50	
H. Lee.....52	Jenette Witherspoon.....50	
M. Moses.....50	Lonvicy Owens.....50	
M. Gregg.....50	Elvira Johnson.....50	
M. Johnson.....50	Laura Andrews.....50	
E. Burroughs.....50	James McCoy.....50	
P. Allen.....50	Mary Dyson.....50	
J. W. Gass.....50	William Dyson.....50	
Additional.....2 00	D. C. Bossard.....50	
<b>Macedonia Circuit.</b>		
Daniel Pugh.....50	E. D. Peterson.....50	
A. P. Phelps.....50	Susanna Bossard.....50	
Henry Seabrook.....50	Susan McIveene.....50	
B. H. Harlee.....50	Charles Spears.....50	
Millie Ann Carter.....50	Violet Washington.....50	
Julia Pugh.....50	R. E. Waties.....50	
A. J. Jones.....50	A. Bracey.....50	
<b>Sumter Station.</b>		
M. M. Mouzon.....50	Alex. Smalls.....50	
	Cyrus Davis.....50	
	Isaac McIveene.....50	
	Satyra Burroughs.....50	
	Rebecca Taylor.....50	

MISSIONARY CONTRIBUTIONS—Continued.

Dorcas Mills.....\$0 50	Catharine Nelson.....\$0 50	Rebecca Clarke.....\$10 00	
A. J. Andrews.....50	John F. White.....50	Maggie Ross.....52	
E. J. Bennett.....50	Robert Gaillard.....50	Henderson Adams.....50	
Elsie Evans.....50	Thomas Judge.....50	Lizzie R vers.....50	
Zepa Evans.....50	Edward Singleton.....50	Ansel Nesbit.....50	
Maria McCoy.....50	Mary Ann Singleton.....50	Jennie Montgomery.....50	
Hagar Larkin.....50	Linda Johnson.....50	G. R. Johnson.....50	
Elizabeth Frierson.....50	J. R. Townsend.....55	Alice Bryant.....50	
Alex. Newberry.....50	Harriet F. Townsend.....55	E. R. Johnson.....50	
Ida Richardson.....50	S. Jennie Townsend.....60	Susan Sims.....50	
M. H. Fields.....50	J. Prosper Fludd.....50	Sallie Counts.....50	
Pinckney Tindall.....50	Legareville Miss. S. S.....50	Care Counts.....50	
Samuel Tindall.....50	Public Collections.....3 80	G. W. Goodwin.....50	
Jack Johnson.....50	Easter Mission Col'n.....10 00	M. J. Minus.....50	
Drusilla Dicks.....50	<b>Greenville Station.</b>		
Susan Evans.....50	D. M. Minus.....1 00	Susan Fleming.....50	
Indiana Nelson.....50	J. W. Duncan.....50	S. S. Thompson.....50	
Henrie Douglas.....50	Coia Duncan.....50	Aggie Pee.....50	
Thomas James.....50	G. W. Poole.....50	Rosa Houston.....52	
Rosana Spann.....50	A. B. Davis.....50	J. H. Houston.....52	
James Burroughs.....50	Vashter Saxon.....50	Nannie Froneberg.....50	
Epworth League.....4 00	B. H. Barbour.....50	Etta Smith.....50	
Louisa Boyd.....50	Theo. J. Bryant.....50	J. C. Thompson.....50	
<b>Sunday School—</b>			
Class No. 2.....1 16	G. H. Brown.....50	Maggie Nesbit.....50	
Class No. 3.....1 00	Sunday School.....2 00	Alexander Thompson.....50	
Class No. 9.....1 00	Allen Thompson.....50	Effie Leach.....50	
Class No. 10.....1 00	Eliza A. Johnson.....50	<b>Seneca Charge.</b>	
Class No. 11.....1 00	M. M. Cooke.....50	F. W. Vance.....50	
Class No. 12.....1 00	M. D. Fleming.....50	Eliza Casan.....50	
<b>Shiloh Charge.</b>			
J. C. Burch.....5 00	S. F. Cooke.....50	Carrie J. Choice.....50	
P. S. Mathis.....50	Bettie Dickson.....50	Lizzie Sloan.....50	
Harriet Mathis.....50	Josephine Fisher.....50	R. B. Nelson.....50	
C. A. Dickey.....50	Becca Wallace.....50	Mrs. F. W. Vance.....50	
J. F. Green.....50	Allen Thompson.....50	Ira Jenkins.....50	
Caroline Lincoln.....50	Martha Howard.....50	Patsy Harper.....50	
J. J. Lincoln.....50	M. A. Nesbit.....50	L. A. Jenkins.....50	
Osborn Moore.....50	M. L. Smith.....50	W. M. Gambell.....50	
Margaret Brand.....50	Claudie W. Minus.....75	D. L. James.....50	
S. J. Budden.....50	Julia Tolbert.....52	Peter Pickens.....50	
Capers McDowell.....50	Philip Parker.....50	E. C. McCoy.....50	
Serena Dickey.....50	John Hammond.....52	S. H. McCoy.....50	
Phyllis Canady.....50	W. H. Blasingame.....1 00	John Bryant.....50	
Doek Budden.....50	Thomas Hubbard.....50	By the Sunday School.....5 00	
Martha Furwood.....50	Harriet Johnson.....50	By Collection.....5 00	
M. M. McAlister.....50	Ellen Hubbard.....50	<b>Pineville Charge.</b>	
William McKenzie.....50	Ellen Towns.....50	Emma Glover.....50	
Mary A. Shields.....50	Katie Sullivan.....50	Hattie Robertson.....50	
Emma Burch.....50	Sallie Ligions.....50	Eliza Philips.....50	
Ranon McLeod.....50	Ehas Nesbit.....1 00	Mary J. Bowman.....50	
Isaac Bradham.....50	Daisie Herron.....2 50	Anna Philips.....50	
Henry Goodman.....50	Polly Thomas.....50	E. L. M. Fields.....50	
H. B. Nelson.....50	Alexander Sangieton.....50	Maggie Philips.....40	
John Hickson.....50	Isaac Sloan, Jr.....65	Jane Scott.....50	
Isaac Epps.....50	Hattie Hubbard.....85	Lamar Bowman.....50	
Robert Wright.....50	M. C. Davis.....50	Ellen Shuler.....50	
Joseph White.....50	Mattie Carter.....50	Emma Barry.....50	
Anna Bradham.....50	Amanda Harrison.....50	Austin Shuler.....50	
Elizabeth Truesdell.....50	F. E. Brown.....50	<b>Kingstree Circuit.</b>	
<b>John's Island Charge.</b>			
John Fields.....50	Martha Latimore.....50	A. B. Franklin.....50	
Richard Taylor.....50	James Mack.....50	C. W. Wall.....50	
London Glover.....50	C. K. Brown.....50	W. A. Williams.....50	
Liah Taylor.....50	John McClinton.....50	R. N. Chandler.....50	
Caroline White.....50	Anna Sloan.....50	Lula McClary.....50	
Julia A. Stevens.....50	Lizz e Odell.....50	R. P. Pressley.....50	
James Fraser.....50	J. T. Littlejohn.....50	A Knight.....50	
Paul Waight.....50	Eliza Lewis.....50	A. Wheeler.....50	
Laura Waight.....50	J. A. Chapman.....50	Mrs. Wheeler.....50	
Sarah Waight.....50	Hattie Holloway.....50	S. Lauth.....50	
	Edward Stewart.....50	Fanny McClary.....50	
	Melissa Stephens.....50	James Gaston.....50	
	Ida Colvin.....50		
	D. L. Richie.....50		
	Hattie Benson.....50		

MISSIONARY CONTRIBUTIONS—Continued.

<b>Springville Charge.</b>		<b>Tatum Charge.</b>		<b>James Smith.</b>	
V. Johnson	\$0 50	B. M. Pegues	\$2 00	Ida Hamilton	\$0 50
A. R. Smith	50	Emma Pegues	1 00	J. M. Howard	1 00
F. M. Emanuel	50	Morris Pegues	1 00	Cannon Brown	52
J. C. Godbolt	50	Sene Alice Pegues	50	A. Gadsden	62
L. Inman	50	Geneva Pegues	50	Henry Gaillard	50
<b>Yorkville Circuit.</b>		Sidney Hines	50	J. S. Brown	52
W. B. Bowers	50	Matilda Hines	50	John Nelson	52
R. E. Meek	50	Hanford David	50	C. A. Frazier	52
A. D. Ross	60	Mary David	50	Sarah Thompson	60
Sylvia Ross	50	Hattie Alford	50	S. P. Frazier	50
W. Robins	50	Game Alford	50	Elizabeth Tobin	50
Mack Montgomery	50	Flora Alford	65	Annie Davis	77
Alice Gibson	50	Hannah Sellers	50	Catherine Smith	52
<b>Anderson Station.</b>		Henderson Denis	60	Peggie Mattaews	50
Elias Hunter	50	Susanah Blackman	60	Sarah Evans	50
E. L. Rogers	50	Susanah W. Lester	50	Samuel Spencer	77
M. S. McLeod	50	Aaron Nipson	50	F. C. Holton	1 02
Bettie Gaillard	50	Henry Morrow	50	H. J. Peterson	1 02
C. E. Cherry	50	Peter Banks	1 00	L. K. Williams	52
Mary J. Davis	50	Tobe Calhoun	50	Sarah Thompson	80
Mamie Johnson	50	Hanford David, Jr.	50	Ellen Mishaw	52
Alice B. McLeod	50	Annie Thomas	1 15	Elsy Hays	52
Clara Ervin	50	Mattie Malony	50	Venus Johnson	50
William Perrin	50	Lula Croston	50	Elizabeth DeLeon	65
Addie Rogers	50	Clarence Hines	70	C. E. Sinkler	52
Laura Glenn	52	Emma Boldon	85	M. J. Hales	50
James Johnson	50	Glasco Adams	50	C. H. C. Matthews	52
Lucy Burton	88	Truss Leget	50	R. Migit	50
Charlotte Mikel	50	Essie Covington	1 52	Lizzie Gordon	52
James Benson	50	Cloey Morrow	1 75	Alice Taylor	50
Margaret Harrison	50	Anna Morrow	93	Rebecca Jamieson	50
Nellie Glover	50	Miranda Morrow	1 18	Selena Friday	50
Nelson Alexander	50	Francis Morrow	50	Carrie Trusket	50
Laura Reese	50	Mary Jane Morrow	50	Sarah Fordham	1 00
Lucy Gaillard	52	Mary Jane Bethel	50	William Pinckney	52
John Douglass	70	Lydia Goss	9 00	Marie Small	52
J. McLeod	50	Sunday School	9 00	Jane Mitchel	52
John R. Sims	50	<b>Greenwood Charge.</b>		M. Robertson	50
Emma Blassingame	50	Camilla Tompkins	50	Rena Wilson	52
David Dooley	27 00	Polly Griffin	50	S. Myers	50
<b>Bethesda Circuit.</b>		Harriet Graham	50	S. Sinkler	52
P. J. Thomas	50	R. D. Shirer	50	V. H. Mazzyck	55
John Bradley	50	H. Logan	50	Emeline Ford	50
Jack Wilson	50	Leonora Thompson	50	E. Bell	52
Cain Gordon	50	Adeline Royal	50	M. Scurlvin	52
A. McCutchen	50	Martha Callahan	50	May Richardson	52
P. Dicks	50	Eliza Tarrant	50	H. Mishaw	52
R. W. Witherspoon	50	Joseph Graham	50	W. L. Mishaw	52
H. Witherspoon	50	Parthenia Robertson	50	H. Gregory	52
H. Cooper	50	<b>Wesley—Charleston.</b>		Rebecca Small	52
Calvin Cooper	50	J. F. Page	1 00	Levinia Asburn	50
Brown Madison	50	C. A. Page	80	Isaac Pendergast	52
A. D. McKnight	50	Hester Jones	50	R. Pendergast	1 00
A. M. McKnight	50	Annie Taylor	77	C. Martin	50
Samuel Scott	50	T. A. Daugherty	52	J. E. Hicks	52
Nora Williams	52	D. Goff	77	Nancy Brown	52
Rachel Williams	50	Laura E. Taylor	75	G. Alston	52
Thomas Montgomery	50	John Sheppard	50	Victoria Gilmore	62
Isabelle McCutchen	50	G. W. Taylor	52	Lizzie White	52
Betsy Cooper	50	Charlotte Gaillard	77	Charlotte Village	50
Isaac McFaden	50	J. M. Cornell	50	Samuel Brown	52
Eliza McFaden	54	A. Smith	50	Ad-line Myers	50
Ishmael Graham	50	B. Murphy	52	G. Morris	52
Pompey Brown	50	H. Quasa	77	Martha Stewart	50
Louisa Brown	50	Rosa Govern	50	Joe Wright	65
		Isabella Washington	77	R. M. Garvin	52
		Rosa Benton	52	Rosa E. Doar	1 00
		Mollie Gibbs	50	P. C. Fludd	52
				S. Rowe	52
				A. Duncan	52
				A. Lee	50
				C. Delston	52
				M. Perry	52
				A. J. Smith	52

MISSIONARY CONTRIBUTIONS—Continued.

A. Smith	\$0 75	J. D.	\$0 52	<b>Marion, Bethel.</b>	
S. Snaalls	50	J. Down	52	M. K. Holloway	\$1 00
A. Nesbit	52	C. Walters	52	C. R. Davis	50
Pellington Ford	50	R. Ferris	52	T. E. Taylor	50
Emma Washington	52	C. Manigault	52	G. W. Bowen	50
T. A. Frazier	50	S. Rump	52	B. General	50
E. Seymore	52	J. S. Lazarus	1 00	Julia M. Grant	50
Joe McDonald	52	Phoebe Myers	52	Nacmi B. Hamilton	50
J. Grant	52	J. C. Debar	1 00	Carrie G. Coleman	50
J. B. Moultrie	52	R. Rhodes	52	W. H. Holloway	50
Bernard Washington	52	G. Rhodes	52	Charles T. Holloway	50
Rosetta Bennett	72	Rebecca Campbell	50	Annette Taylor	50
William Gordon	52	Charlotte Frazier	50	T. E. Taylor, Jr.	50
Fannie Small	52	Letitia Debar	50	G. W. Taylor	50
John Small	52	J. S. Brown	50	Remel Moses	50
R. Devant	50	F. Smith	55	Sybil Hamilton	50
Mollie Grant	50	Additional	14 00	Georgia Selles	50
Rosa Mack	52	<b>North Marlboro Charge.</b>		James S. Moses	50
Alice Sumter	77	J. C. Almon	50	Hannah Morgan	50
Edward Devant	52	Daniel Henegrim	50	M. J. General	50
Samuel Green	52	B. Robertson	50	Promiscuous	11 00
Mary Moultrie	52	<b>Springtown Charge.</b>		Desda Page	50
Edward Perry	55	J. L. Chestnut	50	Mary E. Holloway	50
Doyle Glover	52	L. H. Hodges	50	<b>Syracuse Charge.</b>	
James Evans	52	Mary Miller	1 00	Daniel Debarco	50
A. G. Benton	62	Mary Henderson	1 50	Mrs. Debarco	50
Mary A. Patrick	52	C. Spell	1 50	Samuel Wilson	50
James H. Bailey	52	A. S. R. Rives	1 00	Shiloh Church	50
A. Blanchard	77	M. G. Henderson	1 25	Wesley Sunday School	50
Elizabeth DeLeon	52	L. Sally	50	J. B. Pooler	50
L. Carter	52	H. Simmons	63	B. F. Jackson	50
F. C. McNeill	1 00	L. Williams	50	<b>Beulah Charge.</b>	
Benjamin Martin	50	Additional	1 15	William R. Eaddy	50
Carrie Ferguson	50	<b>Sellers' Charge.</b>		Mrs. William R. Eaddy	50
John Shepherd	50	W. S. Neil	50	Anna T. P. Eaddy	50
Hattie Green	55	S. Williams	2 00	Owen Barnes	50
H. Summers	52	Anderson General	50	Harriet Barnes	50
H. E. Fludd	52	Dave McClelan	75	Phyllis Clark	50
Annie P. Smith	50	Lucy Fore	50	Catherine McIver	50
W. H. Smith	50	Nely Burnett	50	W. G. McLaughlin	50
Sarah Manigault	52	Maria Willis	50	G. H. Leach	50
Charley Myers	50	Mission Society	3 75	Hattie Leach	50
Ameida Tenton	50	<b>Spartanburg Station.</b>		Alice Stafford	50
J. Finckney	52	M. E. Lowery	52	Dianna McCormick	50
Sandy Gray	52	Corneilia Reed	50	J. B. Binden	50
Emas Collins	52	Junius Clarke	50	W. L. Binden	50
Rebecca Hart	52	J. Frank Thompson	50	Anna Betha	50
Rosa Polite	52	Melvina Smith	50	Tamus Thomson	50
Richard Thompson	50	T. B. Hartwell	50	D. A. McIntyre	50
J. Cummings	50	William A. Jones	50	W. M. Hamilton	50
Carrie Thompson	50	Mary Adams	50	Lizzie Simpson	50
Richard Bellinger	50	Eliza Williams	50	Nettie McLaughlin	50
J. E. Edwards	52	Sallie Hartwell	50	Additional	5 00
Caroline Dorsey	50	Paul Simmons	5	<b>Bennettsville Charge.</b>	
Alice Goff	50	Lizzie Baker	50	Chance Thomas	50
Francis Goff	1 00	Allen Brown	50	Jane Ellerbe	50
Rosa Bryant	52	Charlie Walker	50	Ann Stony	50
A. Chisolm	52	Martha Conly	50	W. J. Stewart	50
Ann Benford	52	George Woodruff	50	Lilly Thomas	50
Moses Allen	52	James Gillespie	50	Katie Isles	50
P. Kamapaux	52	W. T. Kelley	52	John B. Blackman	50
L. Manigault	52	C. H. Brown	52	Caroline Miller	50
F. Campbell	52	Carrie Howard	52	Allen Stony	50
J. Jenkins	50	M. L. Brown	50	R. C. Powe	50
Lizzie Smith	52	Effe A. Brown	52	Flowers Sanders	50
Mary J. Meray	50	William Hughes	50	Lot Pegues	50
M. McNeill	50	Surday School	20 00	Julia Burnett	50
F. Grant	1 00			Adeline Dudley	50
A. Myers	52				
M. Lazarus	52				
A. Deleston	75				
Carrie Howard	52				
M. L. Brown	50				
M. Lewis	52				
Ellen Goff	52				

MISSIONARY CONTRIBUTIONS—Continued.

Samuel McLaurin.....\$0 50	Margaret Walker.....\$0 50	D. L. Thompson.....\$0 50
Caroline Burnett.....50	G. W. Walker.....50	Lewis Jordan.....50
S. R. Rodgers.....50	Nancy Rivers.....50	Benjamin Grant.....50
Nepsie Dimery.....50	Annie Mingo.....50	Elizabeth Washington.....50
Eliza Rodgers.....50		Emma Fowler.....52
M. L. Witherspoon.....50	<b>Charleston Mission</b>	Thomas Fowler.....52
S. A. Hanscome.....50	D. Burch.....50	
B. F. Witherspoon, Jr.....50	Jane Alston.....50	<b>Greer's Circuit.</b>
Blanche Witherspoon.....50	N. W. Gaillard.....1 00	W. Littlejohn.....50
Dorothy Witherspoon.....50	F. Small.....2 00	Ella Littlejohn.....50
Ella G. Sawyer.....50	J. H. Harrell.....50	James Greer.....50
Sidney J. Thomas.....50	C. P. Washington.....50	George Parks.....50
Hennie Irby.....50	Geo. Washington.....50	Henry Parks.....50
E. J. Sawyer.....50	Geo. Brown.....50	A. Mayfield.....50
Lavinia Green.....50	T. Shine.....50	B. S. Robertson.....50
Frances Moore.....50	T. Small.....52	A. M. Robertson.....50
Washington Ashe.....1 00	C. C. Bennett.....1 00	J. W. Paw.....50
J. L. Cain.....50	Ed. Fraser.....50	George Brack.....50
Charles Moore.....50	P. Singleton.....50	Henry Johnson.....50
John Bristow.....50	P. Johnson.....50	Preston Brack.....50
Lydia Bristow.....50	J. Doyle.....50	Pauline Butler.....50
Richard Grant.....50	J. Lloyd.....50	Hattie Greer.....50
	T. Harrell.....50	Hettie Brooks.....50
<b>Yorkville Station.</b>	A. Kelly.....50	Ida Chame.....50
I. B. Smith.....50	Anna Doyle.....50	Leana Brooks.....50
H. A. Smith.....50	E. Johnson.....50	A. Lester.....50
Bessie Smith.....50	S. F. Bennett.....50	Mary Fowler.....50
Noah Banks.....50	S. Dean.....50	Eddie Fowler.....50
Lizzie Banks.....50	C. Rembleton.....50	Hattie Smith.....50
Annie G. Burt.....50	I. Washington.....50	Mettie Johnson.....50
Minnie Burt.....50		Estelle Marshall.....50
Florence Burt.....50	<b>St. Stephen's Circuit.</b>	Susan Johnson.....50
Maria Smith.....50	M. L. Gourdin.....50	B. M. Massie.....50
Rebecca Herndon.....50	B. M. Gourdin.....50	Henry Ware.....50
Mary F. Ross.....50	E. P. Follman.....50	George E. Butler.....50
Isaac Wright.....50	E. Bostick.....50	Susan Pollow.....50
A. McKnight.....50		Manning Austin.....50
Mary Franklin.....50	<b>Lynchburg Charge.</b>	Belton Prince.....50
Maria Jackson.....50	A. Middleton.....75	
Samuel Jackson.....50	J. E. Green.....50	<b>Clover Charge.</b>
Molly Dunham.....50	Julia D. Middleton.....50	W. H. Redfield.....52
Wesley Sunday School.....2 00	Susan Green.....50	Isaac Adams.....50
	Fortune Jefferson.....50	George Armstrong.....50
<b>Ridgeville Charge.</b>	Rosa Jefferson.....55	M. A. Currence.....50
G. G. Mitchel.....52	Ella R. Middleton.....60	J. B. Adams.....50
A. Bradwell.....50	John Laws.....50	D. C. Currence.....50
C. F. McClennan.....50	Benjamin Cooper.....50	H. H. Armstrong.....50
Eliza Smoak.....50	James Chapman.....50	Annie Black.....50
E. W. Williams.....50	Easter Offering.....4 00	Adeline Jones.....52
John Smith.....50	Additional.....2 00	B. J. Lawrence.....50
Tena Mitchel.....50		A. F. Jackson.....50
T. Williams.....50	<b>Washington and St. Jude Charge.</b>	J. A. Armstrong.....50
Charlotte Pr.....50	Bella Kinsey.....55	James A. Glenn.....50
Linda Mid.....50	Damon Green.....50	Hope Adams.....50
Jos. Jenkins.....50	Bina Grant.....50	A. Miller.....50
Caesar Glen.....50	Moses Manigault.....50	George Kendrick.....50
L. H. Daniels.....50	James Grant.....50	John Riddle.....50
R. Jamerson.....50	H. W. Segar.....50	N. M. Setzer.....50
A. C. Jenkins.....50	Miley Green.....50	G. W. Wilson.....50
D. McBride.....50	Joseph Alston.....50	Elmira Kendrick.....50
Mary Geddis.....50	Bethel Moore.....50	Lena Miller.....50
L. Nelson.....50	W. H. Timmons.....50	Hattie Miller.....50
E. Fisher.....50	Ella Grant.....50	John Hernton.....50
Chris. Geddis.....50	Janie Ziegler.....50	Thomas Tate.....50
	Lizzie Rivers.....50	Lizzie J. McKlwee.....50
<b>St. Paul's Mission.</b>	Phyllis Simmons.....52	Sarah L. Johnson.....50
Lilliar Mackteer.....50	Rebecca Pucnes.....52	George W. Stowe.....50
Shallett Copeland.....50	Julia Jefferson.....52	J. W. Campbell.....50
Clara Smoke.....50	J. W. Zeigler.....50	J. A. Adams.....50
Viola Wright.....50	John Price.....50	Frank Adams.....50
Lizzie Wright.....50		Eli Thompson.....50
Dora Porter.....50		George W. Henry.....50

MISSIONARY CONTRIBUTIONS—Continued.

Milton Adams.....\$0 50	Pendleton Charge.	F. G. Gary.....\$0 50
Greer Falls.....50	W. H. Greer.....\$0 50	Delia Gary.....50
C. A. Adams.....50	L. A. Greer.....50	Emma A. Agnew.....50
W. J. Starns.....50	J. R. Johnson.....50	Matilda Agnew.....50
Limus Currence.....50	J. Aiken.....50	P. L. Agnew.....50
Ella Ervin.....50	Lewis Webb.....50	James Buert.....50
Ella Adams.....50	Peter Webb.....50	E. B. Buert.....50
	James Lee.....50	Fannie Clark.....50
<b>Reidville Charge.</b>		Mattie Clark.....50
D. H. Kearse.....1 00	<b>Holly Hill Charge.</b>	Letta Danday.....50
S. B. Kearse.....1 00	Harry Weldon.....50	Stewart Wilson.....50
Mattie Cohens.....1 50	Maria Weldon.....50	Joe Shard.....50
Malinda Kelly.....1 45	Susie Owens.....50	James McIntosh.....50
Mary E. Miller.....1 25	Electric West.....50	J. E. Thompson.....30
Mary C. Anderson.....1 21	Eveline Manuel.....50	
Sallie Hayden.....75	Jake Seawright.....50	<b>Easley Circuit.</b>
Madora Rice.....1 00	Anna Seawright.....50	W. G. Deas.....1 00
Naomie Cunningham.....50	Flora Scott.....50	L. J. Smith.....50
Fanny Nesbitt.....50	Lizzie Scott.....50	M. A. Deas.....50
Madora Kelly.....1 45	Robert Webster.....50	Charlotte Smith.....50
Mary Patton.....75	Shadrack Meldon.....50	Laura Ferguson.....50
Oland Drummond.....50	P. W. West.....50	Thomas Algood.....50
Amy Dantzler.....1 00	Jacob Goodwin.....50	
Berry Cunningham.....50		<b>Bostick Charge.</b>
Laura Dantzler.....1 50		Morris Eaddy.....50
	<b>Yemassee Charge.</b>	Atlis Black.....50
<b>Mt. Zion and Bethel Charge.</b>	E. J. Curry.....50	Harriet July.....1 00
Sandy S. Britt.....1 00	Ida Curry.....50	
Maria Britt.....1 00	J. Skilling.....50	<b>Smyrna Charge.</b>
Mary A. Rivers.....50	Laura Skilling.....50	E. W. Adams.....50
Mary Wilson.....50	W. G. Garrett.....50	Janie F. Adams.....50
Lydia Short.....50	Fannie Doctor.....50	Viola Adams.....50
Frank Streater.....50	Anna Robinson.....50	Elizabeth Wilson.....50
T. J. Johnson.....50	Georgianna Creach.....50	Fannie Pierson.....50
John Norton.....50		Isaac Alford.....50
J. J. Wilson.....50	<b>Georgetown and Waccamaw Circuit.</b>	Lewis Stubbs.....50
T. J. Wilson.....50	D. Salters.....50	Sunday School.....0 50
Cisero Rivers.....50	Sampson Washington.....50	
Elsie Rivers.....50	Sam Richards.....50	<b>Darlington Station.</b>
Nanny Williams.....50	A. M. Gregg.....50	E. B. Burroughs.....50
Annie Lake.....50	Additional.....2 00	Emma Burroughs.....50
J. S. Singleton.....50		M. J. Burroughs.....50
A. Buchanan.....50	<b>Belton Circuit.</b>	G. M. Burroughs.....50
Minnie Singleton.....50	J. R. Rosemond.....50	H. M. Burroughs.....50
Sarah Pegues.....50	Adeline Rosemond.....50	E. B. Burroughs, Jr.....50
Catherine Edwards.....50	Caroline McDavid.....50	G. Wilson Burroughs.....50
Julia Rodgers.....50	Maria Latimer.....50	M. E. Gordon.....50
Laney Buchanan.....50	Jane Robinson.....50	W. H. Smyri.....50
Julia Singleton.....50	G. W. Robinson.....50	E. B. Nixon.....50
E. J. Johnson.....50	Louis Bulkley.....50	Widow James.....50
Lucy A. Johnson.....50	Earl Clayton.....50	Mary Sanders.....50
Maria Singleton.....50	George Ellis.....50	Joseph Sparks.....50
	Mary Ellis.....50	Sarah McLindon.....50
<b>Liberty Charge.</b>	Leonora Ellis.....50	Lizzie Cannon.....50
Mary Wilborne.....1 00	Jones Ellis.....50	
Tecorah Wilborne.....1 00	Jesse Thompson.....50	<b>Cowpens Charge.</b>
Ella G. Boggs.....1 14	Henry Williams.....50	S. Littlejohn.....50
Carrie C. Ellis.....1 11	Levinia Garrison.....50	A. D. Littlejohn.....50
Ola Hallems.....1 00	Emory Field.....50	N. Little.....50
Beulah Simpson.....80	Bunch Powers.....50	Mahaley Petty.....50
Alger Christian.....80	Nena Wright.....50	Nancy Mack.....50
Malinda Lemons.....80	Andrew Grier.....50	Wyatt Wood.....50
Annie Hallems.....80	M. R. Walker.....50	J. L. Garret.....50
	J. L. McCanty.....50	
<b>Sumter Circuit.</b>	E. M. Payton.....50	<b>Unclassified.</b>
W. H. Jones.....50	G. W. Jones.....50	Corry Johnson.....50
H. C. Jones.....50	Patrick Simmons.....50	Susie Richie.....50
A. Young.....50	Jane Simmons.....50	Alfred Richie.....50
M. C. Demery.....50	E. T. Thompson.....50	J. R. Caldwell.....50
S. Jackson.....50	Eliza Thompson.....50	
L. Kembert.....50		



MISSIONARY CONTRIBUTIONS—Continued.

S. G. Whitworth	50	Minnie Bell	50	Mrs. Quinn	50
J. E. Alexander	50	P. F. Falls	50	William Wright	50
W. D. Bell	50	R. L. Wilson	50	Lorena Hudson	50
W. D. Alexander	50	J. R. Lawrence	50	E. E. Asbury	50

TO WHOM AND WHERE TO SEND COLLECTIONS.

THE MISSIONARY SOCIETY OF THE METHODIST EPISCOPAL CHURCH.—Rev. Homer Eaton, D. D., Treasurer, 150 Fifth Avenue, New York; or Rev. Lewis Curtis, D. D., Assistant Treasurer, 220 West 4th Street, Cincinnati, Ohio.

THE SUNDAY SCHOOL UNION.—Daniel Denham, Treasurer, 150 Fifth Avenue, New York.

THE TRACT SOCIETY.—Rev. George P. Mains, D. D., Treasurer, 150 Fifth Avenue, New York.

THE BOARD OF CHURCH EXTENSION.—James Long, Treasurer, 1026 Arch Street, Philadelphia, Pa.

FREEDMEN'S AID AND SOUTHERN EDUCATION SOCIETY.—Rev. Lewis Curtis, D. D., Treasurer, 220 West 4th Street, Cincinnati, Ohio; or Rev. Homer Eaton, D. D., Assistant Treasurer, 150 Fifth Avenue, New York.

BOARD OF EDUCATION.—Rev. Charles H. Payne, D. D., Corresponding Secretary, 150 Fifth Avenue, New York.

THE AMERICAN BIBLE SOCIETY.—William Foulke, Treasurer, Bible House, Astor Place, New York.

THE EPISCOPAL FUND.—Rev. George P. Mains, Treasurer, 150 Fifth Avenue, New York; or H. C. Jennings, Assistant Treasurer, Chicago, Ill.

EXPENSE OF GENERAL CONFERENCE.—Eaton & Mains, 150 Fifth Avenue, New York; or Curtis & Jennings, 220 West 4th Street, Cincinnati, Ohio.

THE METHODIST HOSPITAL.—John French, Treasurer, 469 Clinton Avenue, Brooklyn, N. Y.

Please keep for reference.

J. B. MIDDLETON, Secretary.

STATISTICS No. 1.—BEAUFORT DISTRICT, SOUTH CAROLINA CONFERENCE, FOR 1898-99.

NAMES OF CHARGES.	CHURCH MEMBERSHIP										BAPTISMS.					SUNDAY SCHOOLS					CHURCH PROPERTY.				
	Number of Probationers.	Number of Full Members.	Number of Local Preachers.	Number of Deaths.	Number of Children Baptized.	Number of Adults Baptized.	Number of Schools.	Number of Officers and Teachers.	Number of Scholars.	Number of Churches.	Probable Value.	Number of Parsonages.	Probable Value.	Paid for Building Churches and Parsonages.	Paid on Old Indebtedness on Church Property.	Present Indebtedness on Church Property.									
Aiken	2	40	2	3	3	9	1	10	75	1	\$ 2,000	1	\$ 500	86	\$ 830										
Allendale	40	380	5	10	8	9	4	17	250	3	1,000	1	250	35	35										
Appleton	25	265	3	3	2	20	4	25	265	4	1,500	1	500	5	25										
Barnberg	90	600	4	8	20	40	2	20	375	2	3,500	1	500	50	75										
Barnwell	4	60	1	1	1	37	3	6	37	3	710	1	500	140	500										
Beaufort	25	160	3	4	11	7	12	100	100	3	3,000	1	200	200	500										
Cottageville	36	221	2	10	9	12	8	140	140	3	2,000	1	200	25	25										
Denmark	60	226	4	2	2	2	4	20	20	3	1,800	1	200	65	30										
Ehrhardt	30	126	6	9	20	8	5	18	165	4	1,500	1	500	15	23										
Grahamville	26	120	3	2	12	10	3	24	135	3	800	1	175	12	20										
Green Pond	80	278	3	6	20	17	5	9	110	4	900	1	100	103	30										
Hampton	30	100	2	15	20	14	3	10	60	3	1,000	1	100	18	20										
Holly Hill	6	73	1	1	15	4	1	5	25	1	400	1	40	40	5										
Jacksonboro	80	278	3	6	20	17	5	9	110	4	900	1	100	103	13										
Midway	40	260	3	2	6	6	3	18	150	3	1,500	1	100	125	15										
Reevesville	26	254	6	4	18	6	4	24	35	4	1,000	1	200	12	15										
Ridgeway	35	206	3	10	25	7	4	12	130	3	800	1	8	8	3										
Rosess	25	210	1	15	15	2	3	10	100	3	1,000	1	25	25	64										
Ruffins	30	377	4	5	16	12	4	16	181	4	2,000	1	325	30	14										
St. Georges	12	317	4	4	6	19	2	28	80	3	1,200	1	50	50	12										
St. Paul	18	135	2	2	6	4	2	9	80	2	300	1	3	3	15										
Steginsville	24	454	5	6	9	8	2	20	160	3	1,500	1	3	3	12										
Springfield	35	315	1	7	3	10	3	19	225	3	1,700	1	250	2	15										
Springtown	56	254	2	4	17	3	3	25	300	3	1,500	1	113	2	30										
Summerville	20	504	4	5	6	13	5	37	400	3	2,000	1	95	50	10										
Ulmers	65	295	2	2	20	6	2	21	230	2	1,800	1	500	10	12										
Waterboro	16	204	1	1	6	14	1	7	95	1	1,500	1	250	17	10										
Weimer	60	350	6	20	30	6	4	12	150	4	1,500	1	60	60	10										
Yemassee	986	6,892	82	152	339	258	83	467	4,618	17	\$ 38,500	17	\$ 5,875	\$ 1,865	\$ 1,763										

STATISTICS No. 1.—CHARLESTON DISTRICT, SOUTH CAROLINA CONFERENCE, FOR 1898-99.

NAMES OF CHARGES.	CHURCH MEMBERSHIP.				BAPTISMS. SUNDAY SCHOOLS				CHURCH PROPERTY.							
	Number of Probationers.	Number of Full Members.	Number of Local Preachers.	Number of Deaths.	Number of Children Baptized.	Number of Adults Baptized.	Number of Schools.	Number of Officers and Teachers.	Number of Scholars.	Number of Churches.	Probable Value.	Number of Parsonages.	Probable Value.	Paid for Building Churches and Improving Parsonages.	Paid on Old Indebtedness on Church Property.	Present Indebtedness on Church Property.
Bethesda.....	15	24	3	8	15	58	38	2	18	225	2	\$ 1,300	1	\$ 65	45	\$ 25
Black River.....	80	200	1	3	10	10	5	4	15	200	4	900	1	10	15	2
Brook Green.....	25	115	3	3	8	6	35	4	7	80	4	375	1	10	15	10
Camp Ridge.....	85	310	3	3	12	45	35	4	21	200	4	1,800	1	60	15	560
Charleston, Centenary.....	26	136	4	3	34	43	3	1	44	525	1	70,000	1	4,700	75	125
Charleston, Mission.....	63	293	2	2	20	11	6	1	17	125	1	6,000	1	110	47	388
Charleston, Old Bethel.....	150	450	4	4	10	38	1	2	17	230	2	12,000	1	60	25	25
Charleston, Wesley.....	180	128	5	5	8	22	1	3	20	120	3	1,000	1	12	20	5
Cooper River.....	31	175	3	3	9	11	1	2	33	215	3	800	1	89	20	65
Foreston and Manning.....	4	65	10	4	4	4	14	4	25	375	3	3,000	1	15	15	100
Georgetown and Waccamaw.....	100	551	10	8	9	8	5	6	22	260	6	1,200	1	500	20	40
John's Island.....	12	506	4	4	52	40	3	3	24	194	3	1,654	9	9	9	100
Kingsree Circuit.....	74	450	8	8	4	5	3	3	5	75	2	900	1	125	20	40
Kingsree and St. James.....	10	15	1	1	5	5	1	3	10	75	4	400	1	75	15	..
Lanes.....	14	285	6	6	2	13	1	3	14	180	3	800	1	10	..	..
Lake City.....	30	120	2	2	2	3	1	2	16	120	3	300	1	88	..	..
Maryville and St. Andrews.....	3	47	5	5	2	27	..	2	28	200	2	1,600	1	40	..	..
Mt. Pleasant.....	100	200	5	5	12	13	..	4	16	85	3	3,025	2	88	..	..
Pinopolis.....	48	420	1	1	6	8	..	5	13	200	2	600	1	20	..	..
St. Johns.....	41	224	4	4	6	8	..	5	16	75	2	500	1	25	..	..
St. Mary's.....	27	230	13	13	13	25	..	20	16	20	4	2,000	1	..	..	..
St. Stephens.....	150	240	9	9	28	15	..	5	39	318	2	1,000	1	..	..	..
St. Thomas.....	13	454	5	5	28	15	..	2	16	180	2	2,000	1	..	..	..
South Santee.....	80	454	6	6	277	412	..	82	456	4,552	63	\$112,464	11	\$9,470	\$234	\$1,580
Turkey Creek.....	42	144	126	126	277	412	..	157	456	4,552	63	\$112,464	11	\$9,470	\$234	\$1,580
Washington and St. Jude.....	1,467	7,135	126	126	277	412	..	157	456	4,552	63	\$112,464	11	\$9,470	\$234	\$1,580

STATISTICS No. 1.—FLORENCE DISTRICT, SOUTH CAROLINA CONFERENCE, FOR 1898-99.

NAMES OF CHARGES.	CHURCH MEMBERSHIP.				BAPTISMS. SUNDAY SCHOOLS				CHURCH PROPERTY.							
	Number of Probationers.	Number of Full Members.	Number of Local Preachers.	Number of Deaths.	Number of Children Baptized.	Number of Adults Baptized.	Number of Schools.	Number of Officers and Teachers.	Number of Scholars.	Number of Churches.	Probable Value.	Number of Parsonages.	Probable Value.	Paid for Building Churches and Improving Parsonages.	Paid on Old Indebtedness on Church Property.	Present Indebtedness on Church Property.
Alcott.....	80	550	3	3	21	78	22	43	330	1	\$ 2,200	1	\$ 700	200	..	..
Bennettsville.....	80	550	3	3	21	78	22	43	330	1	2,200	1	700	200	..	..
Beulah.....	40	200	1	1	10	40	4	15	225	1	1,200	1	35	35	..	..
Bostick.....	1	5	1	1	4	4	1	2	12	150	1	150	1	47	..	..
Cheraw.....	50	220	1	1	4	3	1	14	150	1	800	1	200	47	..	..
Clio.....	15	260	2	2	2	11	1	27	282	1	600	1	14	14	..	..
Darlington.....	13	180	2	2	4	11	2	15	150	1	2,000	1	750	65	..	..
Florence.....	30	435	2	2	9	40	1	14	125	1	1,800	1	500	140	..	..
Hartsville.....	16	300	2	2	5	6	3	28	225	1	1,500	1	165	140	..	..
Lamar.....	70	80	1	1	3	6	3	12	160	1	250	1	75	175	..	..
Little Rock.....	20	490	1	1	4	10	5	17	300	1	3,000	1	2,500	175	..	..
Lynchburg.....	118	445	3	3	12	24	4	24	280	1	1,790	1	400	46	..	..
Lyra.....	19	45	5	5	9	5	1	7	25	1	400	1	20	10	..	..
Marion.....	51	189	5	5	8	9	1	18	220	1	3,000	1	400	20	..	..
Mar's Bluff.....	40	285	2	2	7	12	3	7	100	1	3,000	1	400	20	..	..
May's Bluff.....	36	413	2	2	13	4	3	36	655	3	1,900	1	400	20	..	..
St. Zion and Bethel.....	89	236	1	1	14	31	3	28	225	3	2,500	1	600	140	..	..
North Marlboro.....	32	400	4	4	9	12	3	16	215	3	2,700	1	300	140	..	..
Salem and Wesley.....	180	335	2	2	10	20	3	11	200	2	1,150	1	200	47	..	..
Sellers.....	28	252	2	2	6	5	5	20	251	4	1,200	1	300	240	..	..
Shiloh.....	38	260	5	5	7	7	4	14	176	2	2,500	1	300	110	..	..
Smyrna.....	66	315	5	5	8	10	3	33	184	3	1,500	1	76	76	..	..
Spears.....	25	240	3	3	10	12	3	30	150	3	2,000	1	80	80	..	..
Syracuse.....	224	200	1	1	6	8	2	10	100	2	1,000	1	200	203	..	..
Springfield.....	75	200	2	2	5	5	3	28	125	3	1,500	1	103	103	..	..
Tatum.....	25	285	2	2	6	6	2	7	185	2	1,000	1	300	342	..	..
Timmons ville.....	41	425	4	4	27	9	2	23	225	2	1,800	1	500	178	..	..
TOTAL.....	1,279	8,119	72	72	205	414	75	559	5,807	61	\$44,640	21	\$10,190	\$2,204	\$180	\$1,236

STATISTICS No. 1.—GREENVILLE DISTRICT, SOUTH CAROLINA CONFERENCE, FOR 1898-99.

NAMES OF CHARGES.	CHURCH MEMBERSHIP.				BAPTISMS.		SUNDAY SCHOOLS			CHURCH PROPERTY.						
	Number of Probationers.	Number of Full Members.	Number of Local Preachers.	Number of Deaths.	Number of Children Baptized.	Number of Adults Baptized.	Number of Schools.	Number of Officers and Teachers.	Number of Scholars.	Number of Churches.	Probable Value.	Number of Parsonages.	Probable Value.	Paid for Building and Improving Churches and Parsonages.	Paid on Old Indebtedness on Church Property.	Present Indebtedness on Church Property.
Greenville	30	370	4	1	2	13	1	15	200	1	4,000	1	1,000	55	45	190
Anderson	50	480	4	10	16	40	1	29	275	1	3,000	1	800	70	10	75
Seneca	14	241	3	6	16	33	3	15	150	1	1,000	1	500	40	6	4
Seneca Circuit	40	200	3	3	9	17	3	17	175	3	900	1	100	135	5	60
North Greenville	6	95	1	11	6	5	3	20	70	3	2,000	1	500	100	50	35
South Greenville	37	150	1	3	3	13	4	16	218	4	1,200	1	50	50	25	35
Marietta Circuit	16	211	3	13	10	3	3	31	380	5	2,500	1	300	187	35	30
Easley Circuit	19	400	6	3	13	5	3	16	160	3	200	1	200	13	22	12
Liberty Circuit	38	156	1	4	1	5	5	24	130	3	1,700	1	200	8	8	45
Pendleton Circuit	15	135	3	1	1	11	3	21	125	3	1,000	1	250	28	50	50
Walhalla Circuit	12	135	3	2	4	5	3	21	250	3	2,950	1	300	160	9	77
Ohio Circuit	24	325	3	3	3	11	3	18	208	3	700	1	250	16	9	50
Belton Circuit	66	178	3	2	2	3	3	9	65	2	2,500	1	250	9	9	50
Williamston Circuit	55	256	6	3	6	3	3	21	275	2	800	1	250	16	9	77
Aimwell Circuit	13	87	1	12	3	3	4	18	128	2	800	1	250	16	9	50
Rockwell	37	317	3	3	5	8	2	18	18	2	800	1	250	16	9	50
Lowndesville	40	100	1	1	1	1	1	1	1	1	1	1	1	1	1	1
<b>Total</b>	<b>512</b>	<b>3,836</b>	<b>48</b>	<b>77</b>	<b>137</b>	<b>131</b>	<b>50</b>	<b>319</b>	<b>3,079</b>	<b>44</b>	<b>\$25,220</b>	<b>11</b>	<b>\$4,350</b>	<b>\$1,375</b>	<b>\$182</b>	<b>\$854</b>

54

STATISTICS No. 1.—ORANGEBURG DISTRICT, SOUTH CAROLINA CONFERENCE, FOR 1898-99.

NAMES OF CHARGES.	CHURCH MEMBERSHIP.				BAPTISMS.		SUNDAY SCHOOLS			CHURCH PROPERTY.						
	Number of Probationers.	Number of Full Members.	Number of Local Preachers.	Number of Deaths.	Number of Children Baptized.	Number of Adults Baptized.	Number of Schools.	Number of Officers and Teachers.	Number of Scholars.	Number of Churches.	Probable Value.	Number of Parsonages.	Probable Value.	Paid for Building and Improving Churches and Parsonages.	Paid on Old Indebtedness on Church Property.	Present Indebtedness on Church Property.
Antioch	38	133	2	3	5	2	3	15	250	3	1,500	1	200	275	34	34
Branchville	110	295	3	7	32	35	3	30	164	3	1,200	1	7	7	7	41
Camden	117	348	3	12	5	6	3	14	400	1	3,500	1	1,000	150	19	41
Camden Circuit	83	342	6	7	11	44	2	15	300	2	2,500	1	2,000	12	2	7
Columbia	60	103	1	7	4	1	1	10	90	1	6,000	1	2,000	10	5	7
Elisto Forks	210	560	6	14	70	3	4	37	45	4	2,800	4	90	90	13	13
Elizabeth and Lexington	30	300	1	15	7	6	4	38	150	4	4,000	1	350	150	30	30
Jamison	114	263	8	7	27	7	2	18	192	2	1,500	1	10	10	10	30
Longtown	84	185	5	3	7	7	5	23	207	3	1,500	1	175	25	10	10
Macedonia	100	297	5	10	31	2	4	24	450	3	1,000	3	20	20	20	10
Mechanicsville	110	650	6	10	35	6	2	30	250	2	1,600	1	800	110	20	132
Mount Zion	29	364	5	2	9	9	2	14	160	2	1,600	1	500	63	6	80
Orangeburg	38	308	7	7	11	1	1	12	150	1	3,000	2	1,500	1	6	80
Orangeburg Circuit	117	490	8	30	14	1	4	20	35	4	2,400	1	26	26	2	2
Pineville	32	455	4	10	11	5	4	34	220	4	3,200	1	54	54	25	2
Rock Spring	82	320	4	8	13	3	4	24	225	3	3,000	1	200	25	20	30
Rowesville	56	373	6	5	23	6	4	20	270	4	3,000	1	22	22	16	16
Smithville	150	390	3	5	16	6	4	26	270	4	2,000	1	200	25	25	25
Sumter	140	547	4	17	14	5	3	36	400	1	2,500	1	1,000	62	5	16
Sumter Circuit	63	125	6	20	22	34	2	12	165	3	700	1	300	5	5	16
Waterree	150	420	3	14	6	6	4	56	385	4	2,000	1	40	125	40	2
Ashland	80	100	2	5	5	4	4	30	100	4	600	1	20	20	20	2
Chesterfield	90	219	1	5	5	3	3	16	300	1	600	1	50	150	50	50
Jefferson	50	260	1	5	5	4	1	15	230	3	600	1	200	1	1	1
Clafin University	9	10	1	1	1	1	1	2	400	1	25	1	25	1	1	1
Columbia and Waverly Mission	8	2	1	1	1	1	1	2	39	1	25	1	25	1	1	1
Lucknow Mission	8	2	1	1	1	1	1	3	30	1	25	1	25	1	1	1
<b>Total</b>	<b>2,162</b>	<b>7,864</b>	<b>99</b>	<b>228</b>	<b>351</b>	<b>178</b>	<b>77</b>	<b>575</b>	<b>6,577</b>	<b>63</b>	<b>\$52,350</b>	<b>16</b>	<b>\$8,515</b>	<b>\$1,444</b>	<b>\$97</b>	<b>\$447</b>

55

STATISTICS No. 1.—SPARTANBURG DISTRICT, SOUTH CAROLINA CONFERENCE, FOR 1898-99.

Table with columns: NAMES OF CHARGES, CHURCH MEMBERSHIP, BAPTISMS, SUNDAY SCHOOLS, CHURCH PROPERTY, and Present Indebtedness on Church Property.

RECAPITULATION.

Summary table for Spartanburg District with columns for various categories and totals.

STATISTICS No. 2—SOUTH CAROLINA CONFERENCE, FOR 1898-99. BEAUFORT DISTRICT.

Table for Beaufort District with columns: NAMES OF CHARGES, SUNDAY SCHOOLS, No. of Schools, No. of Officers and Teachers, etc.

CHARLESTON DISTRICT.

Table for Charleston District with columns: NAMES OF CHARGES, SUNDAY SCHOOLS, No. of Schools, No. of Officers and Teachers, etc.

STATISTICS No. 2—SOUTH CAROLINA CONFERENCE, FOR 1898-99.  
FLORENCE DISTRICT.

NAMES OF CHARGES.	SUNDAY SCHOOLS.									
	No. of Schools.	No. of Officers and Teachers.	No. of Scholars of all Grades.	Average Attendance.	No. of Members in the Home Department.	No. of Officers and Teachers who are Church Members or Probationers.	No. of Scholars—whether Attendants or Members in Home Department, who are Church Members or Probationers.	No. of Members of Sunday School Converted during the Year.	Current Expenses.	
Alcot	4	27	280	225		6		10	\$	10
Bennettsville	2	43	530	298	10	43	200	63		62
Beulah	1	15	125	150	30	15	150	40		16
Bostick	1	4	18	12	8	3	1	5		5
Cheraw	1	14	50			14		15		11
Clio	2	27	300	91		27	68	7		8
Cypress	2	17	232	136		17		12		30
Darlington	1	15	150	120		15	75	5		30
Florence	1	14	425	72		14		5		30
Hartsville	3	28	325	240		28		23		22
Lamar	3	12	60	70		12		13		15
Little Rock	3	17	301	165		17	210	38		10
Lynchburg	4	24	280	190		24	207	5		25
Lyrs	1	7	25	22		7	18	12		7
Marion	1	18	220	120		18	130	8		72
Mars Bluff	3	7	100	50		7		16		16
Mayesville	3	36	655	184	64	36		60		12
Mt. Zion and Bethel	3	28	226	175	40	28	200	6		6
North Marlboro	3	16	215	150		16		11		36
Salem and Wesley	2	11	200	150		11	70	25		30
Sellers	4	20	251	185		20		10		6
Shiloh	2	14	145	14		14	13	8		15
Smyrna	3	33	315	126	33	33	100	9		15
Spears	3	30	150	100		30	100	23		175
Syracuse	2	10	100	80		10		28		28
Springville	3	39	150	100		39		7		185
Tatum	2	7	185	95		7	185	2		23
Timmons ville	2	23	225	170		23	175	9		15
<b>Total</b>	<b>66</b>	<b>556</b>	<b>6,187</b>	<b>3,196</b>	<b>199</b>	<b>821</b>	<b>1,802</b>	<b>476</b>	<b>\$</b>	<b>411</b>

ORANGEBURG DISTRICT.

Antioch	3	15	250	260		15	200	28	\$	12
Brancville	3	20	164	101		20		5		5
Camden	1	14	400	133		14	120	8		34
Camden Circuit	2	15	300	179	12	15	12	25		12
Columbia	1	10	90	40		10	50	15		15
Edisto Forks	4	37	455	350		37		40		11
Elizabeth and Lexington	4	28	150	90	80	28	150	10		15
Jamison	2	18	192	118		18		2		5
Longtown	5	23	207	67		23		5		8
Macedonia	4	24	450	240	21	24	21	39		10
Mechanicsville	2	30	250	125		30	175	30		20
Mt. Zion	2	14	160	90	40	14	143	7		7
Orangeburg	1	12	150	95		12	75	7		10
Orangeburg Circuit	4	20	325	203		20	204	51		13
Pineville	4	34	220	125		34	125	35		4
Rock Spring	4	24	225	75	100	24	50	10		5
Rowesville	4	20	270	135		20	175	12		15
Smithville	4	26	270	100		26		7		47
Sumter	3	36	400	330		36		22		14
Sumter Circuit	2	12	165	100		12	152	13		6
Waterree	4	56	385	300		56		8		8
Ashland	4	30	100	75		30	35			
Chesterfield	3	17	300	150		17	100	15		
Jefferson	4	15	230	125		15		35		
Clafin University	1	20	400			20				
Columbia & Waverly Mis	2	2	39	26		2				
Lucknow Mission	1	3	30	25		3				
<b>Total</b>	<b>77</b>	<b>575</b>	<b>6,577</b>	<b>3,596</b>	<b>253</b>	<b>575</b>	<b>1,837</b>	<b>404</b>	<b>\$</b>	<b>276</b>

STATISTICS No. 2—SOUTH CAROLINA CONFERENCE, FOR 1898-99.  
GREENVILLE DISTRICT.

NAMES OF CHARGES.	SUNDAY SCHOOLS.									
	No. of Schools.	No. of Officers and Teachers.	No. of Scholars of all Grades.	Average Attendance.	No. of Members in the Home Department.	No. of Officers and Teachers who are Church Members or Probationers.	No. of Scholars—whether Attendants or Members in Home Department, who are Church Members or Probationers.	No. of Members of Sunday School Converted during the Year.	Current Expenses.	
Greenville										
Anderson	1	15	200	100		15		15		40
Seneca	2	29	275	195	10	29	75	30		25
Seneca Circuit	3	17	105	100		17	100	9		6
North Greenville	2	15	70	50		15		6		5
South Greenville	3	20	150	75		20		3		8
Marietta Circuit	4	16	218	156		16		11		10
Basley Circuit	5	31	380			31	250	13		3
Liberty Circuit	3	13	160	95		13		4		3
Pend ton	3	24	130	85		24		7		4
Walhalla Circuit	5	16	125	50		16		1		4
Olio Circuit	3	21	250	225	225	21	250	25		8
Belton Circuit	3	21	170	30	30	21	51	5		10
Williamston Circuit	2	9	65	30		9	105	4		15
Aimwell Circuit	4	21	275	30		21	40	4		3
Rock Mill	2	18	128	105		18		4		1
Lowndesville	2	18	128	105		18		4		1
<b>Total</b>	<b>49</b>	<b>319</b>	<b>3,085</b>	<b>1,556</b>	<b>296</b>	<b>1,003</b>	<b>782</b>	<b>157</b>	<b>\$</b>	<b>226</b>

STARTANBURG DISTRICT.

Blacksburg	3	9	70	45	20	9		7		3
Campobello and St. Mark	2	10	63	50		10		14		14
Catawba and Kershaw	2	9	69			9		9		11
Clover	3	20	150	100		20	150	20		20
Cowpens	2	6	100	75		6		8		3
Gaffney	1	8	80	60	20	8	15	3		3
Greenwood	3	37	225	160		37	175	25		22
Greer	4	13	260	200		13	220	24		8
Newberry	3	15	95	47		15	75	20		22
Reidville	2	12	120	65		12		7		8
Rock Hill	1	5	70	40		5		20		5
Spartanburg Station	1	12	200	149		12		1		1
Spartanburg Circuit	5	35	220	110		35		50		35
St. James	3	21	172	73		21		9		9
Webster	3	15	125	75		15		13		15
Wellford	2	15	150	50		15		4		4
Yorkville Station	1	12	90	64		12	100	20		10
Yorkville Circuit	2	10	85	50		10		7		15
<b>Total</b>	<b>44</b>	<b>267</b>	<b>2,366</b>	<b>1,373</b>	<b>40</b>	<b>227</b>	<b>738</b>	<b>278</b>	<b>\$</b>	<b>153</b>

RECAPITULATION.

Beaufort District	88	441	4,653	2,716	263	536	998	172	\$	228
Charleston District	84	456	4,532	2,777	89	456	293	183		590
Florence District	66	556	6,189	3,196	199	821	1,802	476		411
Greenville District	49	319	3,085	1,556	296	1,003	782	157		226
Orangeburg District	77	575	6,577	3,596	253	575	1,837	404		276
Spartanburg District	44	267	2,366	1,373	40	267	738	278		153
<b>Grand total</b>	<b>418</b>	<b>2614</b>	<b>27,420</b>	<b>15,217</b>	<b>1,142</b>	<b>3,658</b>	<b>6,450</b>	<b>1,670</b>	<b>\$</b>	<b>2,074</b>

STATISTICS No. 3.—BEAUFORT DISTRICT, SOUTH CAROLINA CONFERENCE, FOR 1898-99.

NAME OF CHARGE.	NAME OF PASTOR.	PASTOR'S SUPPORT.						Deficiencies.	Support of Presiding Elders.		Support of Bishops.		Total Support: Pastors, Presiding Elders and Bishops.	Conference Claimants.		Current Expenses.		
		Claims.			Receipts.				Amount Apportioned.	Amount Paid.	Amount Apportioned.	Amount Paid.		Collec-tions.	Other Sources.	Total.	Church: Sexton, Light, Fuel, etc.	Sunday School: Lesson Leaves, Books, etc.
		Salary.	House Rent.	Total.	Salary.	House Rent.	Total.											
Aiken	R. A. Thomas	400	60	460	165	60	225	235	60	13	10	1	1	15	1	1	15	
Allendale	M. C. Cook	600	30	630	250	30	280	350	60	34	5	1	1	50	1	1	50	
Appleton	T. G. Robinson	575	25	600	350	50	400	325	125	41	3	1	1	75	1	1	75	
Bamberg	A. G. Kennedy	1,000	50	1,050	375	50	425	293	20	2	2	1	710	4	1	714		
Barnwell	S. D. Williams	300	50	350	57	72	129	40	36	3	1	1	237	1	1	238		
Beaufort	W. G. Valentine	600	72	672	600	20	620	300	40	36	4	1	376	1	1	377		
Cottageville	C. H. Harleston	500	60	560	220	25	245	319	60	33	4	1	1	18	1	1	18	
Denmark	S. A. King	500	25	525	260	25	285	240	70	28	2	1	1	5	1	1	5	
Ehrhardt	J. T. Latson	400	15	415	136	15	151	249	40	28	2	1	1	15	1	1	15	
Grahamville	B. F. Millen	400	10	410	72	4	76	337	35	31	1	1	1	12	1	1	12	
Green Pond	B. J. Boston	400	18	418	87	18	105	108	20	20	2	1	1	8	1	1	8	
Hampton	G. S. McMillan	300	12	312	317	204	317	95	40	58	1	1	248	1	1	249		
Holly Hill	I. W. Singleton	400	25	425	204	24	228	321	75	44	5	1	354	1	1	355		
Jacksonboro	J. S. Tyler	500	14	514	276	24	300	164	75	53	1	1	1	18	1	1	18	
Midway	V. S. Johnson	450	14	464	100	5	105	274	40	23	4	1	294	1	1	295		
Reevesville	Henry Baker	350	24	374	100	250	250	267	70	30	1	1	146	1	1	147		
Ridgeville	P. D. Harris	500	12	512	175	48	223	50	20	20	1	1	1	4	1	1	4	
Rosess	Ells Forrest	450	25	475	125	125	250	248	85	85	1	1	1	5	1	1	5	
Ruffin	H. W. Gantt	175	48	223	252	48	300	393	32	2	1	1	192	2	1	194		
St. George's	I. S. Elps	500	600	1,100	160	50	210	415	80	38	1	1	464	1	1	465		
St. Paul	J. W. Connelly	600	25	625	375	50	425	125	60	39	3	2	345	2	1	347		
Sieglingville	S. S. Lawton	550	50	600	305	50	355	319	45	45	1	1	447	2	1	449		
Springfield	J. L. Chestnut	500	24	524	100	50	150	400	60	36	5	1	206	1	1	207		
Springtown	J. W. Dore	600	50	650	140	25	165	210	60	40	1	1	1	13	1	1	13	
Summerville	W. G. White	500	50	550	100	50	150	400	60	36	5	1	1	323	1	1	324	
Ulmers	J. L. Henderson	500	25	525	475	140	615	210	60	40	1	1	1	106	1	1	107	
Walterboro	H. O. Fredericks	450	25	475	140	25	165	210	60	40	1	1	1	106	1	1	107	
Weimer	E. J. Curry	450	25	475	140	25	165	210	60	40	1	1	1	106	1	1	107	
Yemassee	E. J. Curry	450	25	475	140	25	165	210	60	40	1	1	1	106	1	1	107	
Total		12,950	799	13,749	5,603	512	6,115	6,612	1,430	806	61	15	3,919	13	13	323	106	

STATISTICS No. 3.—CHARLESTON DISTRICT, SOUTH CAROLINA CONFERENCE, FOR 1898-99.

NAME OF CHARGE.	NAME OF PASTOR.	PASTOR'S SUPPORT.						Deficiencies.	Support of Presiding Elders.		Support of Bishops.		Total Support: Pastors, Presiding Elders and Bishops.	Conference Claimants.		Current Expenses.		
		Claims.			Receipts.				Amount Apportioned.	Amount Paid.	Amount Apportioned.	Amount Paid.		Collec-tions.	Other Sources.	Total.	Church: Sexton, Light, Fuel, etc.	Sunday School: Lesson Leaves, Books, etc.
		Salary.	House Rent.	Total.	Salary.	House Rent.	Total.											
Bethesda	A. Lewis	500		500	260		260	240	60	54	4	1	315	1	1	316		
Black River	L. L. Thomas	400	36	436	200	14	214	222	55	48	1	1	263	1	1	264		
Brook Green	R. J. Bostick	300		300	115		115	185	40	40	2	2	156	2	2	158		
Camp Ridge	Benj. Brown	450		450	280		280	190	50	60	2	2	322	2	2	324		
Charleston, Centenary	H. E. Frohock	1,500	450	1,950	1,500	450	1,950	160	135	16	10	2,395	10	10	953	306		
Charleston, Mission	N. G. Gaillard																	
Charleston, Old Bethel	J. B. Middleton	525	120	645	301	120	421	223	55	36	5	3	460	3	3	463		
Charleston, Wesley	J. F. Page	600	200	800	600	200	800	70	70	4	4	874	4	4	878			
Cooper River	Daniel Brown	250	30	280	188	25	213	67	80	73	5	1	287	4	4	291		
Foreston and Manning	D. G. Johnson	300	25	325	135	25	160	165	52	28	4	1	188	1	1	189		
Georgetown and Waccamaw	D. Salters	250	9	259	90	9	99	160	30	16	2	1	116	1	1	117		
John's Island	J. R. Townsend	600	60	660	344	60	404	256	150	10	5	2	506	1	1	507		
Kingstree	H. M. Murphy	400	60	460	208	60	268	192	60	52	4	1	321	2	2	323		
Kingstree Circuit	A. B. Franklin	400	60	460	274	25	299	161	70	70	5	1	370	1	1	371		
Ladson and St. James	W. R. Jervay	300		300	150		150	150	40	17	4	1	167	1	1	168		
Lanes	A. J. Robinson	300	30	330	100	30	130	200	30	18	3	1	148	1	1	149		
Lake City	G. W. Williams	300	75	375	130	22	152	233	59	29	5	1	173	1	1	174		
Maryville and St. Andrew's	William David	300	42	342	130	32	162	180	40	17	2	1	179	1	1	180		
Mt. Pleasant	J. W. H. Witherspoon	75	40	115	40	35	75	40	10	7	1	1	83	1	1	84		
Pinopolis	D. W. Shackelford																	
St. John's	S. Simmons	330	24	354	257		257	97	60	60	4	2	319	2	2	321		
St. Mary's	J. Stephens	250	30	280	225	30	255	25	39	32	1	1	288	1	1	289		
St. Stephen's	J. Gordon	250	30	280	125	30	155	125	40	35	5	1	191	1	1	192		
St. Thomas	A. H. Harrison	450	20	470	171	20	191	279					191			191		
South Santee	C. B. Lowery																	
Turkey Creek	I. H. Fulton	525	60	585	365	7	372	213	80	75	8	2	449	1	1	450		
Washington and St. Jude	N. T. Spencer	300		300	240		240	60	50	48			288			288		
Total		8,855	1,401	11,246	6,298	1,194	7,592	3,643	1,343	1,120	91	36	8,828	33	33	1,854	1,580	

STATISTICS No. 3.—ORANGEBURG DISTRICT, SOUTH CAROLINA CONFERENCE, FOR 1898-99.

NAME OF CHARGE.	NAME OF PASTOR.	PASTOR'S SUPPORT.						Deficiencies.	Support of Presiding Elders.		Support of Bishops.		Total Support: Pastors, Presiding Elders and Bishops.	Conference Claimants.			Current Expenses.	
		Claims.			Receipts.				Amount Apportioned.	Amount Paid.	Amount Apportioned.	Amount Paid.		Received from		Total.	Church: Light, Fuel, etc.	Sunday School: Lesson Leaves, Books, etc.
		Salary.	House Rent.	Total.	Salary.	House Rent.	Total.							Collec-tions.	Other Sources.			
Antioch	F. J. R. Brown	300	25	325	123	25	148	177	50	25	2	202	266	13	5	12	18	
Branchville	H. G. Frederick	330	68	400	160	68	236	164	60	35	4	266	366	17	5	17	54	
Camden	C. C. Scott	600	84	684	476	84	560	124	65	60	4	623	623	14	5	14	12	
Camden Circuit	F. D. Smith	300	36	336	256	36	292	44	60	49	4	343	488	100	5	100	15	
Columbia	R. L. Hickson	440	160	600	300	160	460	140	26	26	2	444	444	20	5	20	11	
Edisto Forks	J. B. Taylor	455	50	505	375	50	425	200	60	40	5	290	366	30	5	30	15	
Elizabeth and Lexington. S. S.	Butler and A. Glover	400	50	450	200	50	250	126	70	41	3	273	273	10	5	10	20	
Jamison	D. J. Sanders	440	60	500	163	60	223	277	30	13	3	306	398	15	5	15	7	
Longtown	E. M. Pinckney	350	12	362	222	75	297	140	55	48	4	302	302	90	5	90	10	
Macedonia	G. J. Davis	500	75	575	275	75	350	225	80	38	3	606	606	18	5	18	13	
Mechanicsville	J. B. Thomas	500	60	560	204	60	264	296	60	56	3	364	364	1	5	1	4	
Mount Zion	C. H. Dangerfield	500	120	620	423	120	543	77	70	70	1	264	264	1	5	1	4	
Orangeburg	J. D. Whitaker	400	40	440	308	40	348	222	60	41	5	173	173	24	5	24	15	
Orangeburg Circuit	J. W. Moultrie	425	20	445	222	20	242	178	50	37	4	212	212	1	5	1	4	
Pineville	M. Stewart	300	36	336	175	36	211	175	70	37	5	133	133	47	5	47	6	
Rock Spring	J. W. Brown	464	36	500	110	36	146	110	60	23	2	818	240	1	5	1	6	
Rowesville	W. R. A. Palmer	400	40	440	110	40	150	130	90	78	2	468	468	1	5	1	5	
Smithville	W. McIntosh	750	120	870	620	120	740	198	50	40	4	149	149	1	5	1	5	
Sumter	M. M. Mouzon	420	24	444	174	24	198	236	80	19	4	197	197	1	5	1	5	
Sumter Circuit	W. H. Jones	475	25	500	400	25	425	130	40	27	3	247	247	1	5	1	5	
Wateree	J. P. Robinson	330	36	366	145	36	181	155	40	36	1	186	186	1	5	1	5	
Ashland	B. F. Gandy	300	25	325	175	25	200	125	44	36	1	186	186	1	5	1	5	
Chesterfield	A. B. Morrissey	300	36	336	175	36	211	125	44	36	1	186	186	1	5	1	5	
Jefferson	A. B. Murphy	300	36	336	175	36	211	125	44	36	1	186	186	1	5	1	5	
Clafin University	J. H. Johnson																	
Columbia and Waverly Miss'n.	E. R. Rogers																	
Lucknow Mission																		
Total		8,721	1,186	10,907	6,049	996	7,066	4,129	1,425	962	63	24	8,222	21	1	21	820	276

STATISTICS No. 3.—SPARTANBURG DISTRICT, SOUTH CAROLINA CONFERENCE, FOR 1898-99.

NAME OF CHARGE.	NAME OF PASTOR.	PASTOR'S SUPPORT.						Deficiencies.	Support of Presiding Elders.		Support of Bishops.		Total Support: Pastors, Presiding Elders and Bishops.	Conference Claimants.			Current Expenses.	
		Claims.			Receipts.				Amount Apportioned.	Amount Paid.	Amount Apportioned.	Amount Paid.		Received from		Total.	Church: Light, Fuel, etc.	Sunday School: Lesson Leaves, Books, etc.
		Salary.	House Rent.	Total.	Salary.	House Rent.	Total.							Collec-tions.	Other Sources.			
Blacksburg	Moses Mason	250		250	250		250					250						3
Campobello and St. Mark	J. T. L. Denham	145		145	145		145	32	32			177						5
Catawba and Kershaw	W. O. King	168		168	168		168	45	26			194						2
Clover	W. H. Redfield	350	50	400	350	50	400	60	60	4	1	461					25	5
Cowpens	Scipio Green	300	50	350	265	50	315	35	50	4	1	368					27	3
Gaffney	R. C. Campbell	400	44	444	16	44	204	240	40	40	1	245	3				36	3
Greenwood	W. S. Thompson	480	36	516	370	36	406	110	60	61	4	467					27	3
Greer	Wiley Littlejohn	300	36	336	263	36	299	37	45	37	1	337					11	8
Newberry	J. H. Johnson	350		350	162		162	188	50	30		192						2
Reidville	D. H. Kearse	210	60	270	150	60	210	60	35	35	5	245					15	3
Rock Hill					35		35		23			58						3
Spartanburg Station	C. R. Brown	650	120	770	650	120	770	70	70			840					112	35
Spartanburg Circuit	Moses Cherry	275	50	325	155	50	205	120	28		1	234	1				9	9
St. James	H. C. Asberry	280	33	313	280	33	313	45	40			353	1				11	15
Websters	J. A. M rray	300		300	205		205	95				205						4
Wellford	A. D. Harris	350	50	400	350	50	400	50	40			440	2				15	10
Yorkville	I. B. Smith	450	72	522	400	72	472	50	40	40	1	513	1				88	15
York Circuit	W. B. Bowers	200	36	236	125	36	161	75	40	24	1	186					6	12
Total		5,558	637	6,195	4,483	637	5,120	1,016	672	636	25	7	5,763	13		13	382	153

RECAPITULATION.

Beaufort District	12,950	799	13,749	5,603	572	6,175	6,612	1,430	806	61	15	3,919	13	13	323	106	
Charleston District	8,555	1,401	11,246	2,998	1,194	7,592	3,643	1,343	1,120	91	36	8,828	33	33	1,854	580	
Florence District	11,046	1,081	12,157	7,331	1,048	8,382	3,683	1,335	1,032	62	14	4,149	23	24	673	253	
Greenville District	6,915	594	7,539	4,025	498	4,523	2,006	812	704	48	16	23	23	23	436	76	
Orangeburg District	8,721	1,186	10,907	6,049	996	7,066	4,129	1,425	962	63	24	8,222	20	21	820	278	
Spartanburg District	5,558	637	6,195	4,483	637	5,120	1,010	672	636	25	7	5,763	13	13	382	153	
Grand total	53,775	5,698	61,793	30,489	4,945	38,858	21,083	7,017	5,260	350	112	30,881	125	1	127	4,488	1,444





STATISTICS No. 4—SOUTH CAROLINA CONFERENCE, FOR 1898-99.  
GREENVILLE DISTRICT.

NAMES OF CHARGES.	BENEVOLENT COLLECTIONS.													
	Missions.		Board of Church Extension.	Tract Society.	Pr. edmen's Aid and So. Educa. Society.	Educa-tion.		American Bible Society.	Woman's Foreign Mission's Society.	Woman's Home Mission's Society.	Total Other Benev-olent Collections.	General Conference Expenses.	Conference Claimants.	Epi-scopal Fund.
	(a) Church.	(b) Sunday School.				(a) Public Ed-ucational Col-lege.	(b) Children's Fund.							
Greenville	75	30	105	9	2	1	17	1	10				4	5
Anderson	35	25	50	3	1		15	1					1	2
Seneca	13	5	18	1	1		16							
Seneca Circuit	3	3	6				10		1	3			1	1
North Greenville	3	1	4	2	1		13							
South Greenville	10	1	11	2	1		13						2	2
Marietta Circuit	9		9	2	1		15		1	1			2	2
Easley Circuit	20	20	40	2	1		23		1	1			1	2
Liberty Circuit	15	1	16	3	1		17		1	1			1	2
Pendleton Circuit	4	4	8	1			5						2	1
Walhalla Circuit	4	4	8	2	1		13						1	1
Olio Circuit	6	6	12	2	1		10		4	4			3	1
Belton Circuit	10	5	15	3	1		20		3	3			1	1
Williamston Circuit	15	5	20	3	1		20		3	3			2	1
Aimwell Circuit	3	3	6	2	1		10		4	3			1	1
Rock Mill Circuit	20	10	30	1			6		3	3			2	1
Lowndesville	6	6	12	1			6		3	3			1	1
Total	225	97	322	35	10	3	172	9	56	3	2	17	5	23

SPARTANBURG DISTRICT.

Blacksburg	9	9	18				2							
Campobello & St. Mark	15	15	30				11						2	1
Catawba and Kershaw	4	4	8				4						1	1
Clover	21	21	42	1	1		21		3	3			2	1
Cowpens	20	20	40				12		2	2			1	1
Gaffney	15	5	20	2			8							
Greenwood	9	1	10				6		2	2				
Greer	15	15	30				5							
Newberry	10	11	21				8		4	4				
Reidville	10	11	21				8		4	4				
Rock Hill	4	4	8				4						1	1
Spartanburg Station	25	20	45				40		10	10			1	1
Spartanburg Circuit	10	3	13	2			15		2	2			1	1
St. James	10	16	26				15		2	2				
Webster	10	10	20				12		2	2			1	1
Wellford	15	5	20	1	1		1		2	2			1	1
Yorkville Station	10	2	12				1		2	2				
York Circuit	4	4	8	1			2		2	2				
Total	206	67	273	11	3	2	150	2	35	3			11	7

RECAPITULATION.

Beaufort District	168	61	229	10	9	10	176	3	59	2			2	18
Charleston District	516	106	622	18	20	16	237	17	68	1	13		36	36
Florence District	303	152	455	17	11	8	267	16	92	2	1		26	14
Greenville District	225	97	322	35	10	3	172	9	56	3	2	17	5	23
Orangeburg District	267	118	385	19	14	9	243	11	35	3	1	5	1	21
Spartanburg District	206	67	273	11	3	2	150	2	35				11	7
Grand total.	1685	601	2306	110	67	48	1245	47	422	17	5	36	8	135

SUNDAY-SCHOOL SUPERINTENDENTS.

	P O.	P. O.
Sam McLary	Brown	Early Branch
W. L. Grice	Brown	Varnsville
C. R. Howard	Bloomisale	Brunson
Mrs. Mary Jane Bates	Greenville	Weimes
G. C. Franklin	Mauldin Station	North
York P. Johnson	Walkerville	North
James Charge	Jamison	North
H. Jones	Orangeburg	North
B. J. Prince	Greecleyville	Woodford
John Montgomery	Greecleyville	Low Waccamaw
W. D. Davis	Foreston	Annieville
N. M. Zutzer	Zion	Ten Mile Hill
B. J. Lawrence	Clover	Kingstree
J. A. Adams	Clover	Syracuse
Peter Orce	Mt. Pleasant	Darlington
Minus Gilbert	Mt. Pleasant	Belton
Edward Williams	Midway	Varenes
Hannibal Keenheel	Hartzog	Honea Path
Capers Folk	Edisto	Marion
W. H. King	Ashland	Toby Creek
A. Hill	Lynchwood	Eulonia
Samson Pate	Clyde	Mouzon
S. P. Wakefield	Seneca	Cades
Chas. Brown	Townville	Cades
M. J. Holmes	Rural	St. Stephen's
J. C. Jackson	Rural	St. Stephen's
C. E. Morgan	Easley	St. Stephen's
Y. V. Valentine	Briggs, Pickens Co	St. Stephen's
J. E. Jackson	Equality, Anderson Co	St. Stephen's
Eliza Brown	Blains	St. Stephen's
B. J. Sanders	Appleton	Lamar
Osceola Jehle	Ehrhardt	Lamar
A. J. Hazel	Ehrhardt	Lamar
G. W. Carter	Hartzog	Lamar
Lizzie A. Robinson	Bradley	Lamar
H. D. Irving	Greenwood	Liberty
C. E. Sinkler	Charleston	Liberty
J. H. Holloway	Charleston	Redmond
T. S. Funchus	Branchville	Liberty
Daniel Thomas	Branchville	Liberty
A. W. Richardson	Branchville	Liberty
T. J. Baker	Bamberg	Liberty
H. L. Stewart	Bamberg	Liberty
Samuel Mitchell	Cottageville	Liberty
Robert Grant	Cottageville	Liberty
Eugenia Chisolm	Cottageville	Liberty
Butler Bazel	Wellford	Liberty
M. Norris	Campton	Liberty
S. Stoney	Allendale	Liberty
S. Bryant	Breedenville	Liberty
Jule Stoakes	Allendale	Liberty
M. G. Nesmith	Indiantown	Liberty
A. Cooper	Cooper's	Liberty
B. S. Cooper	Church	Liberty
W. N. Baker	Smoak's Cross Roads	Liberty
A. R. Carter	Bell's	Liberty
C. H. Broughton	Bell's	Liberty
J. P. Brewer	Irvington	Liberty
P. G. Cave	Sieglingville	Liberty
J. H. Barker	Sieglingville	Liberty
S. Kearse	Sieglingville	Liberty
S. Youngs	Ashpoo	Liberty
Paul Osborne	Greers	Liberty
Julius Cetter	White Hall	Liberty
Ida Curry	Yemassee	Liberty
R. Green	Yemassee	Liberty
Sampson Morgan	Yemassee	Liberty
James DeLoach	Early Branch	James DeLoach
A. DeLoach	Varnsville	James DeLoach
Lewis Allen	Brunson	James DeLoach
B. Brown	Weimes	James DeLoach
David Charlie	North	James DeLoach
J. D. Jackson	North	James DeLoach
E. H. Shivers	North	James DeLoach
W. B. Jefcoat	Woodford	James DeLoach
Charles Johnson	Low Waccamaw	James DeLoach
J. E. Edwards	Annieville	James DeLoach
I. Geathers	Ten Mile Hill	James DeLoach
R. R. Cooper	Kingstree	James DeLoach
H. D. Rouse	Syracuse	James DeLoach
H. D. Brown	Darlington	James DeLoach
Mrs. Estella Jorjan	Belton	James DeLoach
Jas. McIntosh	Varenes	James DeLoach
J. L. McCarty	Honea Path	James DeLoach
F. M. Emanuel	Marion	James DeLoach
E. H. Inman	Toby Creek	James DeLoach
M. C. Davis	Eulonia	James DeLoach
Tilman Fulton	Mouzon	James DeLoach
Israel Mouzon	Cades	James DeLoach
Moses Adams	Cades	James DeLoach
Elias Smals	St. Stephen's	James DeLoach
O. J. Boon	St. Stephen's	James DeLoach
M. L. Gourdin	Pineville	James DeLoach
P. W. Breach	Eadytown	James DeLoach
Mrs. Caroline Mouzon	St. Stephen's	James DeLoach
L. W. Williams	St. Stephen's	James DeLoach
Moses Sessions	St. Stephen's	James DeLoach
J. J. Carroway	Lamar	James DeLoach
M. C. Shaek	Lamar	James DeLoach
J. W. Hadden	Liberty	James DeLoach
A. G. Bowen	Redmond	James DeLoach
A. N. Boggs	Liberty	James DeLoach
Mamie Williams	Liberty	James DeLoach
C. G. Young	Ridgeville	James DeLoach
G. B. Thomas	Rosess	James DeLoach
Stephen Lyons	Ridgeville	James DeLoach
C. E. Baker	High Falls	James DeLoach
T. P. Harris	Toogaloo	James DeLoach
A. S. Orr	Seneca	James DeLoach
J. W. Howard	Claussen	James DeLoach
Frank Mason	Florence	James DeLoach
L. B. Sellers	Tatum Station	James DeLoach
Miss Lucinda Benson	Longtown	James DeLoach
Robert Cunningham	Longtown	James DeLoach
Miss Martha Harrison	Bellfield	James DeLoach
Stephen Halle	Camden	James DeLoach
W. M. Ready	Walterboro	James DeLoach
Cecelia Deas	Brook Green	James DeLoach
S. Rutledge	Marlow	James DeLoach
Alford Doctor	Waverly Mills	James DeLoach
G. W. McFall	Walhalla	James DeLoach
Jack Litter	Westminster	James DeLoach
Mrs. M. E. Hart	Westminster	James DeLoach
S. H. Stevens	Anderson	James DeLoach
Rachel Freeman	Starr Station	James DeLoach
R. Parks	Anderson	James DeLoach
Miss Mary Ann Hawthorne	Greenville	James DeLoach
Mrs. Lottie Bates	Greenville	James DeLoach
J. D. McElrath	Reid's, Greenville Co	James DeLoach
J. L. Gray	White Horse, Greenville Co	James DeLoach
Thomas Bowen	Nix, Greenville Co	James DeLoach
Primus Burton	O'Neal, Greenville Co	James DeLoach
Daniel Iron	Bamberg	James DeLoach
Charles H. Hunter	Colston	James DeLoach

Isam Brabham..... P. O. Climer  
 O. W. Rivers..... Kearsa  
 S. P. Butler..... Beaver Pond  
 Anderson Sandies..... Readers  
 Wade Hampton Smyrl..... Darlington  
 C. Nelson..... Oakley  
 J. F. Hamilton..... Pinopolis  
 F. A. Robertson..... Charleston  
 Jerry Simmons..... James Island  
 B. J. Edley..... Summerville  
 W. T. Todd..... Sadler Creek  
 L. J. Jenkins..... Broyles  
 A. J. Carter..... Anderson  
 J. B. Lewis..... Shells  
 Wallace Williams..... Pendleton  
 James W. Hampton..... Cope  
 S. muel Jackson..... Cordova  
 H. F. Butler..... Orangeburg  
 G. H. Leach..... Hamer  
 W. L. Bredden..... Judson  
 B. R. Bethea..... Hamer  
 James Abraham..... Marion  
 Sophy Green..... Sellers  
 Archey Godbold..... Latta  
 R. C. Campbell..... Fork  
 M. M. Brown..... Summerville  
 E. K. Holmes..... Summerville  
 G. S. Tucker..... Lyrchburg  
 Samuel A. Durant..... Elliotts  
 James Wesley Durant..... Elliotts  
 Coit A. Chapman..... Reiville  
 Miss Mary E. Miller..... Duncan's  
 S. P. Payden..... Moore's  
 J. H. Payden..... Greer's  
 B. S. Robertson..... Greer's  
 Hattie Anderson..... Pelham's  
 A. Luster..... Norway  
 B. S. Faust..... Springfield  
 Joseph North..... Clion  
 L. R. Gandy..... Dunbar  
 J. W. Brown..... Sumterville  
 G. W. Murray..... Camden  
 Wade Wade..... Antioch  
 Miss Maggie McLeod..... Camden  
 Miss Maria Williams..... Spartanburg  
 C. Bomar..... Timmons ville  
 J. R. Peables..... Cartersville  
 M. S. Wood..... Timmons ville  
 Wm. Jossey..... Clie  
 W. B. Bethea..... Blenheim  
 G. M. McLeod..... Bennettsville  
 Jessie Easterling..... Oswego  
 L. J. Gass..... St. Charles  
 Malachi Linton..... Leaster, Marlboro Co  
 F. T. Pearson..... Brightsville  
 D. D. Freeman..... Bennettsville  
 Frank D. McQueen..... Charleston  
 Pierce Lindsay..... Charleston  
 Henry H. Dobson..... Lynchburg  
 P. S. Matthias..... Taylor  
 H. B. Nelson..... Greenville  
 A. B. Davis..... Bennettsville  
 E. J. Sawyer..... Bennettsville  
 Jona W. Thomas..... Sumter  
 A. C. King..... Sumter  
 Charlotte Bradford..... Sumter

R. G. Leslie..... P. O. Lowndesville  
 James Greer..... Calhoun Falls  
 Isaac Hardy..... Yorkville  
 Saul Powell..... Camden  
 John Little..... Camden  
 John Little..... Hagood  
 Wilson Frierson..... Cades  
 M. D. Gaskins..... Siegling  
 J. R. Graham..... Morrisville  
 J. E. Nesmith..... Smith Mill  
 Adam Worker..... Florence  
 R. P. Scott..... Greenwood  
 F. L. Moore..... Bordeaux  
 John Perrin..... Ninety-Six  
 Prince Graham..... Cheraw  
 J. L. Johnson..... McFarlan  
 D. D. Watson..... Society Hill  
 Mrs. T. J. Wilson..... St. George's  
 A. Risher..... St. George's  
 W. B. Hancken..... Young's Island  
 Stephen Vanigault..... Ravenel  
 E. J. Ferby..... Jacksonboro  
 Selma Ford..... Cordesville  
 Jack Robinson..... Cordesville  
 Paul Heyward..... Gough  
 Charles G. Green..... Weimer  
 H. S. C. Murdoch..... Anderson  
 Miss Alice B. McLeod..... Anderson  
 E. B. Harrison..... Little Rock  
 Wilson Bethea..... Freestate  
 M. B. Bethea..... Little Rock  
 S. A. Bethea..... Sumter  
 M. H. Fields..... Sumter  
 Miss Ella Maxwell..... Sumter  
 Robert Yates..... Sumter  
 N. Little..... Cowpens  
 J. P. Wilson..... McClellanville  
 Charles Deas..... Georgeown  
 Samuel Washington..... McClellanville  
 Jordan Pearson..... Lira  
 J. B. Alston..... Charleston  
 A. Sanders..... Sumter  
 Miss Sarah Nelson..... Sumter  
 Mrs. Herrietta Smith..... Gaffney  
 A. H. Pugh..... Phillips  
 C. C. Carson..... Livingston  
 E. T. Jamison..... Orangeburg  
 L. D. Graham..... Lake City  
 Jno. Wilson..... Lake City  
 E. B. Singletary..... Givehands  
 A. K. Daniels..... Ridgeville  
 E. W. Williams..... Summerville  
 E. S. Osborne..... Bennettsville  
 E. J. Sawyer..... Bennettsville  
 J. W. Thomas..... Bennettsville  
 James Tharpe..... Kingstree  
 Thomas Shaw..... Kingstree  
 John Shaw..... Kingstree  
 C. J. Johnson..... Kingstree  
 John Ruman..... Kingstree  
 L. G. Glover..... Bonneau  
 P. G. Smith..... Bonneau  
 W. G. Joel..... Bonneau  
 P. Bennett..... Mt. Holly  
 N. Reed..... Oakley  
 Frank Brown..... Mt. Holly

PRESIDENTS EPWORTH LEAGUE.

James F. Riley..... P. O. Jamison  
 John Gibbs..... Orangeburg  
 Miss Maria Spells..... Midway  
 J. E. Jenkins..... Seneca  
 W. J. McDaniels..... Mechanicsville  
 W. D. Long..... Easley  
 Wm. Molligan..... Blains  
 George Gramlin..... Appleton  
 I. S. Mingo..... Ehrhardt  
 A. J. Hasler..... Ehrhardt  
 J. B. Moultrie..... Charleston  
 G. W. Able..... Bamberg  
 G. W. Bryant..... Bamberg  
 A. Leagues..... Allendale  
 Mattie Gray..... Hornsboro  
 Mrs. T. J. Morrissy..... Irvington  
 Miss Cleander Blakeny..... Sycamore  
 Chas. D. Loach..... Sycamore  
 John Provall..... White Hall  
 Savannah Fogler..... Dale  
 Ida Curry..... Yemassee  
 Jones Copes..... Bizpath  
 A. Deloch..... Varnville  
 P. W. Frederick..... Knott's Mill  
 John Charbe..... North  
 J. W. Washington..... North  
 G. P. Jackson..... Syracuse  
 J. B. Agnew..... Varrenes  
 W. H. Greer..... Belton  
 E. H. Inman..... T. by Creek  
 J. J. Caraway..... Lamar  
 S. B. Sanders..... Lamar  
 Edmond Wilborne..... Liberty  
 J. W. Howard..... Clauser  
 Daniel Malloy..... Tatum Station  
 Robert Cunningham..... Longtown  
 C. W. Richardson..... Walterboro  
 Geddes Scott..... Walhalla  
 S. S. Hannie..... Rock Mill  
 J. W. Wiimon..... Anderson  
 C. H. Hunter..... Colton  
 W. H. Smyrl..... Darlington  
 W. T. Todd..... Sadder's Creek  
 T. M. Greer..... Shells  
 Miss Minnie Asbury..... Hickory Flat  
 M. T. McLaughlin..... Judson  
 J. P. Fuller..... Hamer  
 W. T. Moody..... Marion  
 Thomas D. Smalls..... Summerville  
 M. R. Johnson..... Summerville  
 Irvn T. Fleming..... Magnolia  
 Wm. J. McDonald..... Wisacky

Augustus Anderson..... P. O. Greer's  
 Charles A. Frederick..... Gleaton  
 A. L. Fulmore..... Dunbar  
 Isaac Levy..... Antioch  
 Grandison Reynolds..... Smithville  
 Asa Thompson..... Spartanburg  
 D. E. Strother..... Timmons ville  
 M. S. Ward.....  
 Miss Lucy Peepie.....  
 N. Kollock..... Bennettsville  
 W. H. Herbert..... Clion  
 Aaron Williams..... Oswego  
 Ely Anderson, Jr..... St. Charles  
 J. E. Morrison..... Leaster, Marlboro Co  
 D. L. Thomas, Claffin Uni., Orangeburg  
 Thomas J. Brown..... Charleston  
 P. S. Matthias..... Lynchburg  
 H. B. Nelson..... Taylor  
 A. B. Davis..... Greenville  
 J. L. Cain..... Bennettsville  
 A. S. Thomas..... Bennettsville  
 A. C. King..... Sumter  
 Sarah L. Green..... Lowndesville  
 Henry Powells..... Camden  
 John Little..... Hagood  
 J. R. Graham..... Cades  
 M. D. Gaskins..... Siegling  
 N. H. Cornell..... Florence  
 John H. Logan..... Greenwood  
 T. J. Johnson..... Ch raw  
 Thos. S. Strong..... Cheraw  
 Anna Bampfild..... Yemassee  
 Calvary Spell..... St. George's  
 Joseph Chisolm..... Jacksonboro  
 H. S. C. Murdoch..... Weimer  
 Charles J. Taylor..... Anderson  
 A. M. McEachin..... Little Rock  
 J. W. Bethea..... Dillon  
 E. E. Jones..... Sumter  
 Miss D. C. Bossard..... Sumter  
 S. D. Wilkins..... Cowpens  
 James A. Wilson..... McClellanville  
 A. W. Washington..... Georgetown  
 F. B. Baker..... Lake City  
 A. Sanders..... Sumter  
 Queen Jones..... Gaffney  
 A. V. Kennerly..... Phillips  
 E. T. Jamison..... Orangeburg  
 Mrs. Agnes Middleton..... Ridgeville  
 Mrs. Mary E. Murray..... Kingstree  
 E. M. Glover..... Bonneau  
 Jack Lambright..... Oakley

# CONSTITUTION

OF THE

## Preachers' Aid Society of the South Carolina Conference.

Adopted 1883.

### ARTICLE I.

The corporate name of this Society shall be the "PREACHERS' AID SOCIETY OF THE SOUTH CAROLINA CONFERENCE OF THE METHODIST EPISCOPAL CHURCH."

### ARTICLE II.

The object of this Association is to raise and perpetually maintain a fund for the relief of Preachers of said Conference and their families—said fund to consist:

*First.* Of such moneys as may be collected, from time to time, from the several Circuits and Stations within the bounds of said Conference, for that purpose.

*Second.* Of such sums as may be received for annual or life subscriptions of its members.

*Third.* Of funds accruing from bequests, donations, and such other sources as may be opened up. The funds shall be permanent, and the whole of the proceeds, after payment of incidental expenses, shall be annually applied as herein directed.

### ARTICLE III.

All members of this Conference may become members of this Society, and shall pay the sum of \$1.00 annually. Any person not a member of this Conference may become a member of this Society, for one year, by the payment of \$1.00; or a life member, by the payment of \$5.00 at one time; or a life patron, by the payment of \$20.00 in like manner; and such persons shall be entitled to participate in all the proceedings of the Society while members.

### ARTICLE IV.

The officers of this Society shall be a President, Vice-President, Secretary, Treasurer and five Managers. The said officers and managers shall constitute a Board of Control, having full power to manage the affairs of the Society, subject to this Constitution and such By-Laws as may be enacted under it. The Treasurer shall be indefinite, and three of the Managers may be laymen. These officers shall be elected at the annual meeting of the Society, and shall hold their offices to the close of the Annual Conference next ensuing, or until their successors are elected. The Treasurer shall, before entering upon the duties of his office, give bond and security for double the amount he holds in hand at any time, which may at any time be increased by the Board at their discretion; said bond to be approved by the

Board, and filed with the Secretary. The Board shall have the power to make By-Laws for their own government and that of the Society: *Provided*, said By-Laws are not inconsistent with this Constitution. Five members shall constitute a quorum. Vacancies occurring in the interim of Conference, by death, resignation or otherwise, may be filled by the Board.

### ARTICLE V.

The annual meeting of the Board shall be one day previous to the meeting of the Conference, and at the place designated for the same. And special meetings of the Board may be called by the President or any two members thereof upon reasonable personal notice. The annual meeting of the Society shall be held on the second day of the session of the Annual Conference, at 7 o'clock P. M., at which time the Society shall elect officers for the ensuing year, and the Board of Control shall present a full and detailed report of the condition of the Society, its receipts and expenditures, with all other matters that may be necessary to a full understanding of its doings by the members. Meetings of the Society may be called by the President or any two members of the Board—twenty days' notice having been given in the Church journal having the largest circulation in the Conference.

### ARTICLE VI.

The Board shall have power to appoint an agent, and fix his salary, who shall labor for the increase of the Fund in such manner as they shall direct.

### ARTICLE VII.

The Board shall, after defraying the necessary incidental expenses, invest all moneys of the Society according to their own discretion, with the following restrictions; All investments shall be made by direct loan, secured by first mortgage on productive real estate, for one-third its value, insured to the value of the amount of loan and the policy assigned to the Board; or by the purchase of United States bonds. No loans shall be made by the Board, or any member or members thereof, without the written order of the President, countersigned by the Secretary; and at the annual meeting of the Board the Treasurer shall present a full report of the receipts and expenditures during the current year, and of the amount on hand. The Board shall thereupon fix the amount to be applied to the objects of the Society for the Conference year then closing, and shall order, accordingly, which amount they shall pay over to the Stewards of the Conference. Contingent expenses shall be paid by the Treasurer upon the order of the President, and countersigned by the Secretary; and no sums shall be paid out by him, except as herein directed.

### ARTICLE VIII.

The proceeds of the Fund shall be applied to the aid of the following classes of persons and under the following limitations and restrictions, viz:

*First.* The Superannuated Ministers of the Methodist Episcopal Church, who shall have performed four years of effective service in the South Carolina Conference, after the date of their reception on trial by the Conference, or transfer to the Conference, and also the families of such ministers.

*Second.* The widows and orphan children of deceased Itinerant Ministers, who shall have performed like service in said Conference, and being still a member thereof at the time of their decease; *Provided*, That such widows or orphan children are persons of good moral character.

*Third.* Ministers who have been embarrassed in their circumstances by protracted sickness—said Ministers having performed like service in said

Conference, and being still members thereof—such Ministers shall receive the sum of \$2.00 per week for three months; then at the discretion of the Board of Control. Also, there shall be appropriated for the burial of such deceased Ministers, that have performed like service in said Conference, the sum of \$40.00.

## ARTICLE IX.

The Board shall, at their annual meeting, appoint a Distributing Committee to serve to the close of the ensuing session of the Conference. Said Committee shall consist of three members of the Conference, who may be the Stewards. This Committee shall, in the interim, and during the session of the Conference, obtain all necessary information, as to the necessities of the claimants on the Fund, and shall, upon such information, recommend appropriations to the full aggregate amount allowed by the Board for distribution, which recommendation shall be submitted to the Conference for approval.

## ARTICLE X.

This Constitution may be altered or amended at any annual meeting of the Society, by a vote of two-thirds of the members present and voting—such amendment or alteration having been first recommended by a majority of all the members of the Board of Control.

## ARTICLE XI.

The corporate seal of this Society shall be a metallic impression, with the following words and letters, to wit: "THE PREACHERS' AID SOCIETY, SOUTH CAROLINA CONFERENCE, M. E. CHURCH."

---

**BY-LAWS.**

---

## ARTICLE I.

No person shall be entitled to any dues from this Society who shall have been suspended by his Presiding Elder, until his case shall be disposed of and he deemed not guilty.

## ARTICLE II.

If any members are found trying to defraud the Society by pretending that they are sick, they shall be brought before a committee for trial, and if found guilty, they shall be expelled; nevertheless, they shall have a right to appeal at the next annual meeting of the Society, where the case shall be finally disposed of.

## ARTICLE III.

Any member that shall be taken sick shall consult with a regular physician, whose certificate as to the facts shall be received.

## ARTICLE IV.

Any member that shall bring sickness on himself voluntarily shall not be entitled to any of the benefits of this Society.

## ARTICLE V.

If any member of this Society shall be sick for one week, and thereby entitled to dues, he shall forward to the President a certificate given by the Doctor under whose care he shall be placed; and the President shall, after general satisfaction, give an order on the Treasurer for the amount due to the sick member forthwith, as provided for in the Constitution and By-Laws.

## ARTICLE VI.

Any member of this Society living near a sick member shall be a visiting committee to wait on him to ascertain the nature of the sickness of the member, and to give the President a full account of the case: *Provided*, That the disease is not contagious.

## ARTICLE VII.

The two nearest brothers shall be a committee to wait on the sick member; and any brother that neglects to wait on a sick member, after being notified, unless prevented by some contagious disease, shall pay a fine of \$2.00, or the amount of one week's dues, to the sick.

## ARTICLE VIII.

All members of the Board of Control shall have their fare paid out of the Society's funds, when attending the meeting of the Board of Control by the nearest and cheapest route from their homes to the place designated.

## ARTICLE IX.

The Treasurer shall hold \$100.00 in hand at all times, to be ready to discharge our obligation to the sick members of this Society.

## ARTICLE X.

No member shall be allowed, while speaking, to use personalities, or cast reflections on other members while speaking.

## ARTICLE XI.

No member shall be interrupted while speaking, unless called to order by the President, or to allow a brother to make explanation.

## ARTICLE XII.

No member shall be allowed to speak more than ten minutes at a time unless called on by the President.

---

**BOARD OF CONTROL.**

---

Elected December 8th, 1898.

President.....A. MIDDLETON.  
 First Vice-President.....F. E. McDONALD.  
 Second Vice-President.....E. FORREST.  
 Secretary.....J. B. MIDDLETON.  
 Assistant Secretary.....R. L. HICKSON.  
 Treasurer.....F. D. SMITH.

---

**Board of Directors.**

T. J. CLARKE, C. C. SCOTT,  
 B. G. FREDERICK, A. LEWIS,  
 C. H. HARLESTON, THOMAS SIMMS,  
 W. G. WHITE

