

Wofford College

## Digital Commons @ Wofford

---

South Carolina Conference 1785 Journal

Methodist Conference Journals

---

12-13-1871

### South Carolina Conference Journal 1871

Methodist Episcopal Church, South. South Carolina Conference

Follow this and additional works at: <https://digitalcommons.wofford.edu/sc1785>



Part of the [Christian Denominations and Sects Commons](#), and the [History of Christianity Commons](#)

---

#### Recommended Citation

Methodist Episcopal Church, South. South Carolina Conference, "South Carolina Conference Journal 1871" (1871). *South Carolina Conference 1785 Journal*. 57.  
<https://digitalcommons.wofford.edu/sc1785/57>

This Conference Proceeding is brought to you for free and open access by the Methodist Conference Journals at Digital Commons @ Wofford. It has been accepted for inclusion in South Carolina Conference 1785 Journal by an authorized administrator of Digital Commons @ Wofford. For more information, please contact [stonerp@wofford.edu](mailto:stonerp@wofford.edu).

Minutes  
of the  
South Carolina  
Annual  
Conference  
of ministers of the  
Methodist  
Episcopal Church,  
South

Dec. 13-18, 1871

Sandor Teszler Library  
Wofford College  
Spartanburg, South Carolina

MINUTES  
OF THE  
EIGHTY-FOURTH SESSION  
OF THE  
South Carolina Annual Conference.

OF THE  
METHODIST EPISCOPAL CHURCH, SOUTH;

HELD AT

SPARTANBURG, SOUTH CAROLINA.

DECEMBER 13—18, 1871.

EDITED AND PUBLISHED FOR THE CONFERENCE BY

A. M. CHRIETZBERG.

PRINTED BY MEYERS, WALKER, EVANS & COGSWELL.

1872

# I. CONFERENCE OFFICERS, BOARDS, &C.

## President of Conference.

BISHOP ROBERT PAINE, D. D.

SECRETARY.  
F. MILTON KENNEDY.

ASSISTANT SECRETARIES.  
W. C. POWER, O. A. DARBY,  
A. J. STAFFORD, L. D. AUSTIN.

## Legal Conference.

REV. W. SMITH, D. D., President.  
REV. A. M. SHIPP, D. D., 1st Vice-President.  
REV. H. A. C. WALKER, 2d Vice-President.  
REV. WM. MARTIN, 3d Vice-President.  
REV. WM. P. MOUZON, 4th Vice-President.  
A. A. GILBERT, Esq., Secretary.  
ROBT. BRYCE, Treasurer.  
GEO. W. WILLIAMS, S. BOBO, J. A. KINSLER, Managers.

## Board of Mission.

Charles Betts, A. M. Chrietberg, H. M. Mood, C. H. Pritchard, S. A. Weber, Thos. Raysor, W. P. Mouzon, D. J. Simmons, J. H. Zimmerman, W. H. Lawton, Landy Wood, W. A. Clarke, Dr. E. T. Rembert, Dr. A. E. Williams, Dr. A. F. Kirkland, J. F. Carraway, James Stokes, H. T. Wright and *ex officio* the Presiding Elders.

## Sunday School Board.

G. H. Wells, President; G. F. Round, 1st Vice-President; J. H. Zimmerman, 2d Vice-President; S. J. Hill, 3d Vice-President; A. W. Walker, 4th Vice-President; A. J. Stafford, Secretary. Managers—J. T. Wightman, C. V. Dibble, F. Auld, H. G. Sheridan, M. Brown, J. A. Elkins, S. A. Weber, A. A. Gilbert, Wm. C. Power, J. F. Connor, C. Thomason, S. Bobo, L. Wood, J. T. Parks, D. J. McMillan, Hugh Prince.

## Title Society of S. C. Conference.

H. M. MOOD, President. Hon. S. BOBO, 1st Vice-President. H. G. SHERIDAN, 2d Vice-President.  
T. J. MOORMAN, Secretary. ROBT. BRYCE, Treasurer.

## Joint Board Finance.

J. T. WIGHTMAN, Chairman.  
Geo. W. Williams, F. Auld, H. G. Sheridan, J. L. Shuford, T. J. Lamotte, Thomas Mitchell, J. E. Dusenbery, S. A. Weber, J. F. Carraway, L. Wood, H. T. Wright, D. J. McMillan, L. B. Austin, J. R. Little, D. J. Carter, C. Thomason, S. Bobo.

## Standing Committees.

### COMMITTEE ON EDUCATION.

H. A. C. WALKER, Chairman.  
A. M. Shipp, C. Betts, H. M. Mood, S. Bobo, G. W. Williams, T. S. Moorman.

### COMMITTEE ON EXAMINATION.

Candidates—H. M. Mood, F. Auld, Wm. Carson, Wm. Hutto.  
First year—G. A. Wells, T. J. Clyde, J. R. Little, J. R. Mood.  
Second year—S. A. Weber, M. Brown, J. W. Crider, J. B. Campbell.  
Third year—J. M. Carlisle, S. J. Hill, G. F. Round, J. A. Wood.  
Fourth year—S. B. Jones, P. F. Kistler, J. M. Murray, A. H. Lester.

### VISITING COMMITTEE.

Spartanburg F. College—E. J. Meynardie, R. P. Franks, C. Thomason.

# II.

## JOURNAL OF PROCEEDINGS.

### FIRST DAY.

Conference met at 9 o'clock, Wednesday, December 13, 1871, in the Methodist Church. After religious services by Bishop Paine, the Secretary of the previous Conference called the roll.

F. M. Kennedy was re-elected Secretary with W. C. Powers, O. A. Darby, A. J. Stafford and L. D. Austin, Assistants.

Half-past 9 o'clock A. M. and half-past one P. M., were fixed as hours of meeting and adjournment.

The Presiding Elders were appointed a Committee of Nomination for special committees, and retired.

Dr. A. M. Shipp submitted certain papers relating to Southern Christian Advocate. Referred to a Special Committee, G. H. Wells, F. Auld, W. W. Mood. Accounts Nashville Printing House. Referred to Committee on Books, &c.

Rev. Mr. Law, of the Presbyterian Church, and Rev. E. A. Bolles, Agent A. B. S., were introduced to the Conference.

The Committee on Nominations, through A. M. Chrietberg, Chairman, submitted the following report:

Committee on Books and Periodicals—Landy Wood, J. B. Traywick, J. M. Boyd, R. H. Yeargan, S. M. Rice.

Committee on Bible Cause—R. R. Pegues, J. W. Murray, T. J. Clyde, C. Senn, P. H. Hamer.

Committee on Minutes—T. J. Kilgo, M. Brown, J. R. Little, G. R. Kirkland, J. F. Carraway.

Sunday School Board—See 1st Article.

The Preachers of the first year were continued on trial. W. D. Kirkland and R. D. Smart of this class, having also completed the studies of the second year, were elected to Deacons Orders.

Examination of Character taken up, and the preachers of the Charleston and Bamberg Districts passed.

### SECOND DAY.

THURSDAY, December 14, 1871.

Bishop Paine in the Chair. Religious services by Rev. Wm. Martin.

Preachers of the third year called and passed. Examination of character resumed. Preachers of Columbia District passed.

Sumter District also, with exception of Rev. P. G. Bowman. A Committee of Thirteen was appointed on his case. The preachers of the Marion District passed.

### THIRD DAY—MORNING SESSION.

FRIDAY, December 15, 1871.

Bishop Paine in the Chair. Prayer by T. Mitchell.

After presentation of papers and their reference to the committees, examination of character was resumed. Preachers of Spartanburg and Cokesbury Districts passed.

Rev. L. Wood brought to the notice of the Conference the fact that none of its members or their wives had died the past year. By request, the regular business was suspended, and Rev. H. A. C. Walker offered a fervent service of prayer and thanksgiving to God.

Legal Conference met. Dr. W. Smith in the Chair.

Reports from the Board of Managers and the Treasurer received; members and officers elected, and adjourned.

The Tithe Society held a meeting. Addresses were made by S. Bobo and Dr. A. E. Williams. The object of the Society is to raise a fund by the payment of one dollar on every hundred of income to relieve necessitous Preachers, their widows and children.

### AFTERNOON SESSION.

HALF-PAST 3 O'CLOCK.

After religious services, reports were called for. Rev. R. R. Pegues presented a report on the Bible Cause. Rev. E. A. Bolles, Agent of A. B. S., addressed the Conference.

The report with the following resolutions were adopted:

*Resolved 1st*, That the A. B. Society has been honored of God as an instrument of incalculable good.

*Resolved 2d*, That we commend to the continued confidence and co-operation of our people, the Rev. E. A. Bolles, the long and efficient Agent of A. B. Society for the State of South Carolina.

### FOURTH DAY.

SATURDAY, December 16, 1871.

Bishop Paine in the Chair. Prayer by A. R. Danner.

On motion, Rev. M. Brown, J. W. Murray and R. H. Yeargan, were appointed a Committee on Temperance.

J. A. Clifton, G. T. Harmon, J. M. Boyd, J. F. England, A. G. Gantt and C. A. Barnes, were admitted into full connection.

Thos. A. Griffith, from the "Baptist Christian Church," (Spurgeons,) was also admitted.

J. S. Beasely, A. McNair Smith, A. H. Gantt and M. Maulden, were elected to the Order of Deacons.

L. P. H. Elwell, R. L. Duffie and C. Senn, were elected to the Order of Elders.

J. J. Reynolds, from the Methodist Protestant Church, was received according to usage.

The committee on case Rev. P. G. Bowman, reported as follows:

After consultation upon the case, as presented in the documents that were submitted, the committee unanimously agree to the following decision, viz: The discipline directs that the charge of holding and disseminating doctrines which are contrary to our recognized standards of doctrine shall be subject to the same process as in the case of immortality. In the present case, the accused not appearing, and having pleaded guilty to the charge before the committee of investigation, the court are obliged to find Rev. P. G. Bowman guilty, and in accordance with the law of the Church, pronounce him expelled from the communion of the M. E. Church, South. The court is not satisfied to pronounce this sentence without accompanying it with the expression of the deep regret they feel in performing so painful a duty. To our erring brother we have no sentiments but those of personal regard and Christian affection, and this duty is not performed in the spirit of revenge or prejudice, but from a desire to preserve the Church from all corruption of doctrine. For a brother who has been so long connected with us in the work of the ministry, we shall always pray that God will bring him to see his error, and give him repentance to the acknowledgment of the Church, and restore to him the joy of his salvation.

The Treasurer of the Missionary Society reported, as information, that the amount collected for Missions during the past year to have been but \$2,830 09, compelling a settlement with the Missionaries, in connection with the Conference, at only thirty-eight per cent. on their claim.

Conference adjourned to meet at half-past three o'clock in the afternoon.

### AFTERNOON SESSION.

HALF-PAST 3 O'CLOCK.

A. M. Chrietberg was appointed to prepare and publish the Minutes.

The Sunday-school Board reported an increasing interest in Sunday-schools; approved of the course of Dr. Hagood as Sunday-school Secretary of the general Church, and pledging the Conference to renewed exertion in this department.

The Committee on Books and Periodicals recommend a reduction in the price of the Southern Advocate—one dollar to ministers and two dollars for others; also, expressing their appreciation of the ability with which it had been conducted by Dr. E. H. Myers for the last sixteen years, and endorsed the election of Rev. F. M. Kennedy as the successor of Dr. Myers in the editorial management of the paper.

The following preachers were admitted on trial in the Conference: A. R. Danner, Daniel D. Dantzler, D. Tiller, Thomas W. Smith, J. L. Dixon, J. K. McCain, H. W. Whittaker, C. C. Fishburne, O. L. Durant, John T. Wilson. Rev. J. H. C. McKinney was readmitted. Professor J. H. Carlisle was requested to furnish for publication in the Advocate a copy of the address at the missionary meeting last night.

On motion, Conference adjourned to meet on Monday morning at 9½ o'clock.

### FIFTH DAY.

MONDAY, December 18, 1871.

A valedictory communication from Dr. Myers read, thanking the Conference for the confidence and kindness extended during the seventeen years of his editorship of Advocate.

Notice given of transfer M. A. McKibben from South Georgia Conference.

Statistical Secretary reported increase whites 2,497, decrease colored 218.

Committees reported. See reports.

R. C. Oliver, appointed agent for Orphan's Home. Dr. A. M. Shipp, S. Bobo, and P. E., Spartanburg District, associated with him.

### NIGHT SESSION.

Conference met in the Church.

Prayer by Rev. Wm. Martin.

The following resolutions adopted:

*Week of Prayer.*—By L. Wood.

*Resolved*, That the week preceding and including the first Sunday in August next, be observed by solemn prayer throughout the South Carolina Conference for the prosperity of the Church, especially for the conversion of sinners and sanctification of believers.

*Fast Days.*—By Rev. M. A. McKibben.

*Resolved*, That the first Friday in April and September, be observed throughout the Conference as days of fasting and prayer to Almighty God for an increase of labor in His vineyard.

Rev. F. M. Kennedy, by H. A. Walker.

*Resolved*, That the thanks of this Conference are eminently due, and are hereby affectionately tendered to Rev. F. Milton Kennedy, the efficient Secretary for the last three years, for the ability and urbanity with which he has discharged the laborious duties of the office.

*Complimentary.*—By Rev. S. Weber.

*Resolved 1st.* That the thanks of this Conference are hereby tendered to the citizens of Spartanburg, for their generous hospitality in entertaining the members of this body.

*Resolved 2d.* That we tender our thanks to the different railroad companies who have passed the members of this Conference over their several roads at reduced rates.

*Resolved 3d.* That we hereby reciprocate the Christian courtesy of our brethren of the Baptist and Presbyterian Churches, as exhibited in the tender of their houses of worship for the ministry of the members of the Conference.

*Resolved 4th.* That the thanks of this Conference are due, and are hereby tendered to the President of the Union and Spartanburg Railroad, for the provision of a special train on Tuesday next, at 8 o'clock, A. M., for the accommodation of this body.

After an address by Bishop Paine, the appointment of the preachers for the ensuing year were announced, and the Conference adjourned *sine die*.

ROBERT PAINE, *President*.

F. M. KENNEDY, *Secretary*.



### III.—MINUTES.

Minutes of the South Carolina Conference of the M. E. Church, South, held at Spartanburg, S. C., beginning December 13th, 1871, ending December 18th, 1871. Bishop Robert Paine, President; F. Milton Kennedy, Secretary.

*Ques. 1.* Who are admitted on trial? Archibald R. Danner, Daniel D. Dantzler, Dove Tiller, Thomas W. Smith, J. Lee Dixon, John Kelly McCain, Hugh Walker Whitaker, Charles C. Fishburne, Olin L. Durant, John B. Wilson.

*Ques. 2.* Who remain on trial? J. Sidney Beasley, George M. Boyd, E. Toland Hodges, Robert N. Wells, Wellborn D. Kirkland, George W. Gatlin, and Richard D. Smart.

*Ques. 3.* Who are discontinued? None.

*Ques. 4.* Who are admitted into full connection? Jesse A. Clifton, George T. Harmon, J. Marion Boyd, Joseph F. England, A. Gamewell Gantt, Christian V. Barnes, Thomas A. Griffiths.

*Ques. 5.* Who are readmitted? John H. C. McKinney.

*Ques. 6.* Who are received by transfer from other Conferences? Marcus A. McKibben.

*Ques. 7.* Who are the Deacons of one year? None.

*Ques. 8.* What travelling preachers are elected Deacons? Jesse A. Clifton, George T. Harmon, Joseph F. England, A. Gamewell Gantt, Christian V. Barnes, Thomas A. Griffiths, Richard D. Smart, Wellborn D. Kirkland.

*Ques. 9.* What travelling preachers are ordained Deacons? Jesse A. Clifton, George T. Harmon, Joseph F. England, Albert Gamewell Gantt, Christian V. Barnes, Thomas A. Griffiths, Wellborn D. Kirkland, Richard D. Smart.

*Ques. 10.* What local preachers are elected Deacons? J. Sidney Beasley, N. McNair Smith, Mabry Mauldin, J. H. Gault.

*Ques. 11.* What local preachers are ordained Deacons? J. Sidney Beasley, Mabry Mauldin, James H. Gault.

*Ques. 12.* What travelling preachers are elected Deacons? Reuben L. Duffie, Silas P. H. Elwell, Thomas A. Griffiths.

*Ques. 13.* What travelling preachers are ordained Elders? Reuben L. Duffie, Silas P. H. Elwell, Thomas A. Griffiths.

*Ques. 14.* What local preachers are elected Elders? Conrad Senn.

*Ques. 15.* What local preachers are ordained Elders? Conrad Senn.

*Ques. 16.* Who are located this year? T. Sumter Daniels, James D. Carpenter.

*Ques. 17.* Who are supernumerary? R. B. Tarrant, Allan McCorqudale, Lewis A. Johnson, Samuel B. Jones, John A. Wood, Francis M. Morgan, William A. Hodges, William H. Lawton, Alexander B. Stephens, Jacob S. Connor.

*Ques. 18.* Who are superannuated? Charles Betts, Nicholas Talley, Joel W. Townsend, Wm. C. Patterson, David Derrick, Alex. L. Smith, Edward J. Pennington.

*Ques. 19.* What preachers have died during the past year? None.

*Ques. 20.* Are all the preachers blameless in their life and official administration?

This was carefully attended to by calling their names severally before the Conference.

Peyton G. Bowman was expelled.

*Ques. 21.* What is the number of local preachers and members in the several circuits, stations and missions of the Conference? See Article V.

*Ques. 22.* How many infants have been baptized during the year? 1,690.

*Ques. 23.* How many adults have been baptized during the year? 1,732.

*Ques. 24.* What is the number of Sunday-schools? 427.

*Ques. 25.* What is the number of Sunday-school teachers? 2,723.

*Ques. 26.* What is the number of Sunday-school scholars? 17,812.

*Ques. 27.* What amount is necessary for the superannuated preachers, and the widows and orphans of preachers? \$7,000.

*Ques. 28.* What has been collected on the foregoing account, and how has it been applied? \$4,149 71-100 collected and distributed among the different claimants, in accordance with the provisions of the discipline.

*Ques. 29.* What has been contributed for Missions? \$2,830 09.

*Ques. 30.* Where shall the next session of the Conference be held? Anderson, S. C.

### IV.—REPORTS.

The Committee on Education respectfully submit the following report :

WOFFORD COLLEGE, SPARTANBURG, S. C.

In October last this College entered on its eighteenth scholastic year with one hundred and twenty-three students in the College and Preparatory School. This is a considerable advance on opening in any previous year. The session has been characterized by general good order and propriety of deportment on the part of the students; whilst their progress in studies for the most part has been satisfactory to the Faculty. The religious condition of the Institution is sound; and the past year, all things considered, has been one of the most successful in the history of the College. Nothing seems to be needed but an improved state of its finances to render the College efficient in the full accomplishment of the laudable purposes for which it was founded.

This state of things, so highly gratifying, affords ground of sincere thanksgiving to Almighty God, whose wise and merciful providence has been over the College, directing and controlling all; nor can our debt of gratitude ever be discharged to the gentlemen composing the Faculty, who have borne it up on their own noble shoulders through the disaster and gloom of the past to where the mellow rays of a bright morning, we trust, illumine the orient: while we cannot too highly appreciate and commend the religious and gentlemanly tone and bearing of the students. When we contemplate the past usefulness, the present condition, and the prospective increasing usefulness of Wofford College, surely we may strongly commend it to the sympathy and confidence, the patronage and prayers of our people, and earnestly ask them to aid in sustaining it. The College still needs assistance, and must continue to need it, year by year, unless a permanent endowment fund of not less than \$100,000 can be obtained, the yearly interest of which may be appropriated to its support. If, then, we would sustain the College, we must either raise that amount, or else retain and manage the amount, each one his own separate share, paying the interest only each year. The latter course would be wise and well, if all concerned would promptly meet this yearly claim. The Trustees of the College, after careful inquiry, deem it proper and expedient that the sum of \$6,000 be collected the coming year, which is less by \$2,000 than the amount proposed last year, the main reason of which deduction is that the income from tuition fees is increased; and the Committee, concurring in this view, submit the following resolution, viz.:

*Resolved,* That the sum of \$6,000 be collected the ensuing year to aid in sustaining Wofford College, and that to raise the same each district be

assessed, and then each circuit and station in each district; and that we will, as early in the year as possible, attend to this duty, and forward the collections to Dr. Shipp.

When we consider that there will be a large deficiency to meet in the salaries of the Faculty, that the College buildings greatly need repairs, that funds are needed for the purchase of books, instruments, materials and specimens in the different departments, the above amount will not be regarded excessive; and when divided out, the share to be raised by each church or by each person will be very small comparatively, so that no one can feel burdened.

The agency for raising a permanent endowment fund for the College it is deemed advisable to discontinue in the present condition of financial and other affairs in the State; but with the intention of renewal in more prosperous circumstances.

*Resolved*, That it is the sense of this Conference that each member thereof constitute himself an agent to raise funds for the endowment of Wofford College, in accordance with the bonded plan previously adopted by the Conference.

#### COKEBURY CONFERENCE SCHOOL.

It will be remembered that the Conference at its last session provided for the transfer of this school to a local Board of Trustees for educational purposes; but owing to an unintentional failure to supply the names of the Commissioners on the part of the Conference, the proposed transfer could not be completed. This omission, it would now seem, was providential; for it has been the occasion of a communication from our valued friend and brother, F. A. Connor, Esq., Chairman of the Board of Trustees of our Church at Cokesbury, which Board, in the disjointed state of things, kindly and efficiently acted for the school as though the transfer had been perfected, and have attended to needed repairs, and have also selected Rev. Geo. F. Round, of this Conference, as the Rector of the school, asking the Conference to approve their choice. The communication referred to, and one from the Rector elect, express the solicitude of our friends at Cokesbury that the school should be fully restored to its close relation to the Conference, and continue as a High School preparatory to Wofford College or any other similar institution; all of which is highly gratifying to the Committee, and will doubtless be equally so to the Conference.

It is respectfully suggested, in this connection, that a school similar to our time-honored Cokesbury might be instituted in each District of the Conference, or by two or more districts uniting, and we would earnestly commend this subject to the presiding elder, pastor and people of each District.

The Committee submit for adoption by the Conference the resolutions following, viz.:

*Resolved*, That we approve the choice of Rev. Geo. F. Round as Rector of Cokesbury Conference School, and commend the institution to the people as well worthy their patronage and entitled to their confidence.

The Trustees are, F. A. Connor, Rev. Jas. F. Smith, G. W. Hodges, F. F. Gary, S. Leard, S. B. Jones, W. H. Lawton, W. H. Fleming, and J. T. Kilgo.

Should there be vacancies from removal or otherwise, it is the duty of the Board to fill them.

#### SPARTANBURG FEMALE COLLEGE.

The Visiting Committee represent this Institution as having enjoyed a year of marked prosperity. It is equal in all respects to the best institution of the kind in our State. Over one hundred pupils have been in attendance. The government is excellent; the instruction careful and thorough, and the examination and commencement exercises gave entire satisfaction to all concerned. We recognize this College as an admirable school for girls and

young ladies, and warmly commend it to the patronage of parents. The Rev. Saml. B. Jones, well and favorably known in his profession, is President and sole proprietor of this College.

We respectfully nominate Revs. E. J. Meynardie, D. D., R. P. Franks and C. Thomason, as Visiting Committee.

#### COLUMBIA FEMALE COLLEGE.

This Institution is still burdened with a debt of \$15,000. The building is reported in good repair, and still rented as it was a year ago. Greatly as it is desired that this College should be opened and in operation, carrying forward the all-important work of female education, the Trustees suggest no way of thus resuming proper relations to the Conference and the country, unless it be by means of a proposition made to them by an Insurance Company; which proposition has been put into possession of the Committee to be "submitted for the consideration of the Conference." A somewhat careful perusal of said proposition, it is thought, will lead to this analysis:

1. The Trustees of the College are to obtain \$100,000 in Life Insurance Policies, and collect the whole premium thereon the first year, and pay over these premiums to the Agent of the Company.

2. Henry J. Furber, Vice-President of the Company, is to lend the Trustees \$15,000 for the term of ten years, secured by a first mortgage of the College, with interest at seven per cent. per annum, to be paid semi-annually; said loan to pay the debt of the college.

3. The Trustees are to receive ten per cent. on premiums of first year, and five per cent. on premiums of each succeeding year to pay for collecting.

4. When three years' premiums are paid, the Company will advance \$15,000 to pay Furber's mortgage, taking a lien on the policies, to be paid as these policies mature, the Trustees paying interest as before stated.

5. Should one of the insured cease to keep up his policy, another will be allowed to take his place.

In all this the Company is perfectly secured, whether the Trustees are equally secured does not so clearly appear, perhaps. But the proposition is herewith presented and submitted.

*Resolved*, That in regard to the plan proposed for the endowment of the College, the Board of Trustees be authorized to act according to their discretion in the matter.

The Committee nominate the following persons as Trustees of Columbia Female College, viz.: J. W. Kelly, M. Brown, A. J. Cauthen, J. H. Zimmerman, W. T. Capers, O. A. Darby, W. H. Fleming, H. A. C. Walker, A. M. Chrietzberg, E. J. Meynardie, S. H. Brown, R. P. Franks, T. G. Herbert, J. W. Parker, L. D. Childs, T. J. Lamotte, R. D. Senn, E. T. Rembert, W. L. DePass, Wade Hampton, Sr., J. H. Kinard, R. E. Shiver, C. H. Baldwin, J. H. Kinsler, W. S. J. Ried, Jas. E. Black.

In compliance with the order of Conference, the Committee nominate for the Conference Board of Missions as follows, viz.:

Chas. Betts, A. M. Chrietzberg, H. M. Mood, C. H. Pritchard, Samuel Weber, Thos. Raysor, W. P. Mouzon, D. J. Simmons, J. H. Zimmerman, W. H. Lawton, Landy Wood, W. A. Clarke, Dr. E. T. Rembert, Dr. A. English Williams, Dr. N. Kirkland, J. E. Carraway, Jas. Stokes, H. T. Wright, and *ex officio* the Presiding Elders.

This Board appoints its own officers.

The Trustees of Wofford College are now to be elected in accordance with the will of the Founder of the College, requiring a biennial election, and as it is desirable that the Board should be as permanent in its organization as may be, it is hereby recommended that the Conference reelect the present Board, viz.:

Bishop W. M. Wightman, A. M. Shipp, H. A. C. Walker, Chas. Betts, Wm. Martin, W. P. Mouzon, H. M. Mood, Simpson Bobo, Harvey Wof-



ford, Geo. W. Williams, Robt. Bryce, Spencer M. Rice, and Robt. W. Boyd.

*Resolved*, That we respectfully request the presiding Bishop to appoint to our Institutions of Learning the members of this Conference who have been elected to such positions.

All of which is respectfully submitted.

H. A. C. WALKER, *Chairman*.

SPARTANBURG, December 18, 1871.

#### REPORT OF SUNDAY SCHOOL BOARD.

G. H. Wells, Chairman of Sunday School Board, presented the following report:

The Sunday School Board are pleased to report a largely increased interest in the Sunday School work in every part of the Conference.

We regret the absence of statistics, which if we had, would show conclusively the increased exertions everywhere in this delightful work of the Church.

The statistical reports in our Minutes are referred to as bearing us out in our report of the growing interest of Preachers and people in this direction.

We are glad to know that our Sunday School Literature has been introduced into many of our schools, and we earnestly urge the brethren to such efforts for its circulation as shall put the Sunday School Magazine, our Little People, the Sunday School Visitor and our Lesson Papers into every school in the country, as well as in our villages and towns.

We recommend the following resolutions, to wit:

*Resolved, 1st*. That we are gratified with the efforts of our Sunday School Secretary, Dr. Haygood, to furnish the Church with a fine Sunday School Literature, and we assure him of our prayers and labors for his success.

*Resolved, 2d*. That the Secretary of the Sunday School Board be furnished with the statistics of the Sunday Schools in the various charges of the Conference; these statistics to embrace the number of schools, the number of officers and teachers, the number of scholars, the number of volumes in library, the number of Sunday School Magazines and Lesson Papers taken, the number of schools promising to survive through the winter, the number of scholars converted during the year, and the number added to the Church from our Sunday Schools.

*Resolved, 3d*. That as Pastors, we will make it our special duty to gather up and furnish to the secretary of our Board at the next session of our Conference the statistics called for by the second resolution.

*Resolved, 4th*. That we will give ourselves with renewed zeal and purpose to the Sunday School work, that the year upon which we are about to enter may be more fruitful than even the past.

(Signed,) G. H. WELLS, *Chairman*.

It is recommended by the Board that Rev. A. J. Stafford be elected Sunday School Secretary for the ensuing year.

#### REPORT OF THE COMMITTEE ON THE BIBLE CAUSE.

The circulation of the Bible and the study of the Scriptures must ever be recognized as the great means to the Christianization of the world. While we note with pleasure the increasing and valuable acquisitions to religious literature as evidences of progress in Christian zeal and knowledge, yet they are but helps to the study of the Bible, and can never supply the place of the pure Word of Life.

"Search the Scriptures, for in them ye think ye have eternal life, and they are they which testify of me."

The tendency of the times, the doubtful, perplexing and pernicious character of many of the publications of the day, indicate more than ever the necessity of placing the Scriptures in the hands of every one.

The impoverished condition of our section and the destitution in our midst, has necessarily restricted our efforts in the Bible cause, for the most part, to our own people, and have contributed but little to the dissemination of the Scriptures in foreign lands. We have, of late years, been beneficiary of the American Bible Society rather than contributors.

We are pleased to learn from the Rev. E. A. Bolles, the worthy agent of this Society for this State, that the work of disseminating the Scriptures is steadily going on in our midst; new auxiliary societies are being formed and old ones are being revived.

In conclusion, we offer the following resolutions for the adoption of the Conference:

*Resolved, 1st*. That the American Bible Society has been honored of God as an instrument of incalculable good.

*Resolved, 2d*. That we commend to the continued confidence and coöperation of our people, the Rev. E. A. Bolles, the long and efficient agent of the American Bible Society for the State of South Carolina.

All of which is respectfully submitted.

R. R. PEGUES, *Chairman*.

#### REPORT OF COMMITTEE ON BOOKS AND PERIODICALS.

Rev. L. Wood, Chairman of Committee on Books and Periodicals, presented the following report, which was unanimously adopted, viz:

A copy of the minuted proceedings of the Publishing Committee of the Southern Christian Advocate, convened in Macon, Georgia, on the 2d of November, 1871, and a statement of the financial condition of that paper, made on the first of same month, referred to your Committee, are herewith reported to be filed among the archives of the Conference.

The loss of twelve hundred subscribers during the year ending November 1st, 1871, is not to be accounted for in any depreciation in the intrinsic value of the paper, nor by want of fidelity on the part of either the preachers or lay membership of the patronizing Conferences, but by the circumstance that other publications of like character have been reduced in price to \$2 00 per annum. This disadvantage it is now proposed to remove by a corresponding reduction in the price of the Advocate, in which event no one can fail to perceive that a prompt, united and vigorous effort will be necessary to prevent financial embarrassment, especially as the loss of one dollar for each of the 6,960 subscribers (the number at present on the books) will be nearly double the sum remaining as a balance in hand on the 1st of November last, all of which, and more, was yet in the hands of agents. While the receipts from subscribers will be individually less, the cost of publication cannot be materially, if at all, reduced. To meet the demands of the paper, the subscription list should be doubled at least by the first of March next. To meet the demands of the Church it ought to be placed in every family of the Church within the patronizing Conferences.

The resignation of the editorial chair by Rev. E. H. Myers, D. D., to take effect on the first of January next, calls for an expression of approval of his administration by this Body, justly and eminently due and most cordially rendered.

We shall regret losing the so frequent sight of his familiar name, and we tender him our best wishes for his future personal prosperity and length of days.

We do most heartily approve of the election of Rev. F. Milton Kennedy, of the South Carolina Conference, to the Editorial charge of the Advocate.

The Committee of Publication, by this selection, have evidently put the

right man in the right place; and they have as certainly strengthened the obligation of every member of this Body to seek, by all proper means, to increase the circulation of our Conference organ.

Your Committee approve the recommendation of the Committee of Publication, that each of the patronizing Conferences shall annually elect the member to which it is entitled on said Committee.

We recommend the adoption of the following resolutions, viz:

1st. That we continue to approve the fidelity and efficiency of J. W. Burke & Co. as publishers of the Southern Christian Advocate.

2d. That we hereby tender to Rev. E. H. Myers, D. D., assurance of the esteem of this Body for his very able, talented and efficient services in the Editorial management of the Advocate for the last seventeen years.

3d. That we most heartily approve the action of the Publishing Committee in the election of Rev. F. M. Kennedy as Editor of the Advocate.

4th. That we endorse the action of the Committee in reducing the price of the paper to two dollars—one dollar to preachers—and pledge ourselves to labor for the increase of its circulation.

5th. That Rev. A. M. Shipp is hereby appointed the representative of this on the Publishing Committee of the Southern Christian Advocate.

Your Committee do not deem it necessary to go into further details in noticing the publications of the Church, than to recommend in the very strongest terms, the Quarterly Review, the Nashville Advocate, and all the Sunday School publications at Nashville, all of which are superior publications and worthy of universal patronage among our people.

Respectfully submitted,

L. WOOD, *Chairman*.

#### REPORT OF THE COMMITTEE ON DIVISION OF CHURCH PROPERTY.

The Committee to whom were referred the requests from Laurens and Tumbling Shoals Circuits, beg leave to submit the following resolutions for adoption by the Conference:

*Resolved, 1st.* That it is the sense of this Conference that when a Circuit is divided, each part is entitled to an equitable share of the common parsonage property.

*Resolved, 2d.* That whenever the division of a Circuit is contemplated and agreed upon by a Quarterly Conference, before the session of an Annual Conference, an arrangement for an equitable division of the parsonage property should be agreed upon at the time; and whenever the division is made by the Bishop at an Annual Conference, without previous agreement of the Quarterly Conference, such division of the property shall be made within one year after the division of the Circuit.

*Resolved, 3d.* That this adjustment should be based upon the amounts subscribed by the respective churches, (if those amounts can be ascertained,) increased or diminished, as the property at the time of division is more or less valuable than when it was purchased. But if this cannot be ascertained or approximated, then the whole question should be submitted to the arbitration of disinterested brethren, not connected with either charge, each Quarterly Conference to elect two, and the four to choose the fifth.

*Resolved, 4th.* That the same principle should be applied to the division of parsonage property on Districts, Circuits and Missions.

(Signed,)

WHITEFOORD SMITH, *Chairman*.

#### REPORT OF THE COMMITTEE ON TEMPERANCE.

Whereas, It is apparent that the evil of intemperance generally prevails within the bounds of our territory, as well as throughout the country at large, and furthermore that the Church is deeply afflicted and embarrassed by it, we feel it to be our duty as far as we can under God to arrest this evil, and banish it from all our churches, both by example and discipline,

and to use our influence, both privately and publicly, to abate this curse that threatens in its onward march to destroy all that is good in man, and blight the happiness of thousands within our midst. Therefore,

*Resolved, 1st.* That this body of Christian ministers and laymen do express their unqualified condemnation of this evil, and do pledge themselves to coöperate with all organizations which have for their object the prevention of the manufacture, sale and use of spirituous liquors, except for medicinal purposes, and proper restrictions of law for the civil and divine.

*Resolved, 2d.* That the presiding elders and preachers in charge do bring this subject frequently to the notice of our people, and by the prudent exercise of discipline to prevent all connected with our Church from either manufacturing, selling, or using it as a beverage.

*Resolved, 3d.* That we rejoice to learn of the publication of a paper in the city of Columbia devoted entirely to the principles of temperance, and that we hereby recommend it to the favorable notice of our people and the public generally.

MANNING BROWN, *Chairman Committee*.

#### REPORT OF THE JOINT BOARD OF FINANCE.

The Joint Board of Finance respectfully report that \$4,149 71 were collected this year to meet the claims of superannuated preachers, widows and orphans of preachers, numbering 71 claimants. The amount required to meet the full claim is \$7,025. The board was able to make appropriations at 59 per cent., which is 7 per cent. advance on the appropriations made last year. The assessment of \$875 placed on the Conference to assist in supporting the Bishops was fully met.

The Board report that \$7,000 will be required to meet the Conference claims for the ensuing year, together with \$875 for Bishop's Funds.

The following amounts were distributed to claimants for 1871:

|                               |          |                                 |            |
|-------------------------------|----------|---------------------------------|------------|
| Rev. D. Derriek and wife..... | \$250 00 | Mrs. C. Walker.....             | 95 00      |
| Mrs. A. W. Walker.....        | 100 00   | Mrs. W. A. Gamewell and         |            |
| Rev. N. Talley and wife.....  | 200 00   | child.....                      | 175 00     |
| Rev. E. J. Pennington and     |          | Mrs. E. A. Lemmond and          |            |
| wife.....                     | 140 00   | child.....                      | 115 00     |
| Rev. A. L. Smith, wife and 3  |          | Mrs. S. W. Townsend and         |            |
| children.....                 | 200 00   | child.....                      | 115 00     |
| Rev. J. W. Townsend and wife  | 140 00   | Mrs. C. McLeod.....             | 100 00     |
| Rev. L. Scarborough, wife and |          | Mrs. E. G. Gage and 2 chil-     |            |
| 2 children.....               | 225 00   | dren.....                       | 100 00     |
| Rev. M. L. Banks, wife and 6  |          | Mrs. W. A. McSwain.....         | 100 00     |
| children.....                 | 200 00   | Mrs. S. W. Capers.....          | 110 00     |
| Rev. W. C. Patterson and wife | 140 00   | Mrs. B. English.....            | 90 00      |
| Mrs. S. Dunwoody.....         | 140 00   | Mrs. L. Bunch.....              | 90 00      |
| Mrs. H. H. Durant and 2 chil- |          | Mrs. W. A. Hemmingway and       |            |
| dren.....                     | 200 00   | 2 children.....                 | 85 00      |
| Mrs. R. J. Boyd.....          | 75 00    | Mrs. T. A. Turpin.....          | 65 00      |
| Mrs. W. J. Jackson.....       | 90 00    | Mrs. J. R. Pickett.....         | 30 25      |
| Mrs. J. D. W. Crook.....      | 62 00    | Mrs. E. Rush.....               | 25 00      |
| Mrs. J. Belin.....            | 90 00    | Two children of Rev. J. A.      |            |
| Mrs. A. P. Martin and 2 chil- |          | Minick.....                     | 50 00      |
| dren.....                     | 57 46    | One child of Rev. J. W. Mil-    |            |
| Mrs. J. N. Davies.....        | 50 00    | ler.....                        | 50 00      |
| Mrs. W. M. Kennedy.....       | 100 00   | One child of Rev. J. McGregor.. | 25 00      |
| Mrs. T. R. Walsh.....         | 95 00    | One child of Rev. W. Crook....  | 25 00      |
| Mrs. W. C. Kirkland and 2     |          |                                 |            |
| children.....                 | 150 00   |                                 |            |
|                               |          |                                 | \$4,149 71 |

The Board cannot conclude the report without calling on the members of the Conference to make renewed efforts to raise the Conference collection to the full claim. The Board feel it to be a subject for gratitude to the Giver of all blessings that, notwithstanding the embarrassed financial condition of many portions of the State, the Conference collection of this year is in advance of that of last year.

J. T. WIGHTMAN, *Chairman.*

BISHOP'S ROOM, SPARTANBURG, S. C., December 18, 1871.

Amounts to be raised in the various Districts for Conference Collection and Bishop's Fund, Missions and Education.

ASSESSMENTS.

| Districts.       | Conf Collection. | Bishop's Fund. |
|------------------|------------------|----------------|
| Charleston.....  | \$1,000 00       | \$125 00       |
| Orangeburg.....  | 850 00           | 100 00         |
| Marion.....      | 850 00           | 100 00         |
| Columbia.....    | 700 00           | 85 00          |
| Cokesbury.....   | 950 00           | 115 00         |
| Greenville.....  | 600 00           | 90 00          |
| Spartanburg..... | 700 00           | 95 00          |
| Sumter.....      | 900 00           | 100 00         |
| Lancaster.....   | 450 00           | 65 00          |
| Totals.....      | \$7,000 00       | \$875 00       |

| Districts.       | Missions.  | Education. |
|------------------|------------|------------|
| Charleston.....  | \$1,300 00 | \$828 00   |
| Orangeburg.....  | 1,125 00   | 690 00     |
| Columbia.....    | 975 00     | 660 00     |
| Sumter.....      | 1,175 00   | 725 00     |
| Marion.....      | 1,125 00   | 690 00     |
| Lancaster.....   | 600 00     | 400 00     |
| Spartanburg..... | 975 00     | 660 00     |
| Greenville.....  | 810 00     | 575 00     |
| Cokesbury.....   | 1,250 00   | 775 00     |
|                  | \$9,835 00 | \$6,000 00 |

Missionary Appropriations for 1872.

|                                    |            |
|------------------------------------|------------|
| For Home Missions.....             | \$5,600 00 |
| Charleston District.....           | \$850      |
| Orangeburg ".....                  | 500        |
| Columbia ".....                    | 700        |
| Marion ".....                      | 900        |
| Sumter ".....                      | 200        |
| Lancaster ".....                   | 800        |
| Spartanburg ".....                 | 600        |
| Greenville ".....                  | 1,050      |
|                                    | \$5,600 00 |
| For Parent Board, 40 per cent..... | \$3,733 33 |
|                                    | \$9,333 33 |

A. M. CHRIETZBERG, *Secretary.*

HISTORICAL SOCIETY OF THE SOUTH CAROLINA CONFERENCE.

*Constitution.*

Article I. This Association shall be denominated "The Historical Society of the South Carolina Annual Conference of the Methodist Episcopal Church, South."

Art. II. The object of this Society shall be to collect and preserve information in connection with the rise and progress of Methodism within the bounds of the South Carolina Conference and elsewhere; likewise objects of curiosity and interest in the form of manuscripts, books, pamphlets, medals, portraits, etc., and anything that may shed light upon this interesting subject.

Art. III. The property of this Association shall be deposited at Wofford College, and each article numbered and labelled legibly with the name of the Association, the name of the donor, and date at which it was presented; the number, etc., to correspond with a like entry upon a register kept for that purpose.

Art. IV. All the property of this Association shall be open to the inspection of the members of this Society and others, under such restrictions and regulations as may be adopted by the Board of Curators; and in no case shall any article of any kind be removed from the Museum or Depository; which Depository shall contain, under the same restrictions and regulations, for the benefit of the members, a Library, as rapidly formed as circumstances may admit.

Art. V. The interests of the Society shall be under the supervision of a President, three Vice-Presidents, a Treasurer, a Recording and Corresponding Secretary, three Curators, and a Board of nine members; the said officers to be elected annually, and continue in office until their successors be appointed.

VI. The officers and managers shall meet annually at the seat of the Conference session. Five shall constitute a quorum for the transaction of business, the Curators being *ex officio* members of the Board. The Society shall meet annually during the Conference session, for the purpose of hearing a lecture, electing officers, and attending to any other necessary business. The times and places of the meeting of the Board and Society, shall be made known by the President of the Association.

Art. VII. An initiation fee of *fifty cents*, and an annual contribution of *fifty cents*, shall constitute a member for one year; *ten dollars* a life member; and donations of value shall constitute the donor an honorary member.

Art. VIII. The Board of Managers shall have charge of the interests of the Society, and the Curators during the interval of the meeting of said Board; the remaining officers shall perform the duties usually appertaining to such officers.

Art. IX. This Constitution may be altered or amended at any annual meeting of the Society by a vote of two-thirds of the members present; *provided*, such alterations have been previously approved by the Board of Managers.

HISTORICAL SOCIETY OF THE SOUTH CAROLINA CONFERENCE.

*Annual Meeting, held in Spartanburg, Dec. 15, 1871.*

The meeting was held at the close of the morning session of the Conference, Rev. A. M. Ship, D. D., President, in the Chair.

The report of Robt. Bryce, Treasurer, was approved and adopted.

The address of Rev. J. T. Wightman, D. D., was ordered to be filed in the archives of the Society.

Rev. J. J. Workman presented the parchment certificates of ordination of his grandfather, Rev. James Jenkins, signed by Bishops Coke and Asbury.

The following officers were then elected for the ensuing year:

Rev. A. M. SHIPP, *President*.  
 Rev. CHARLES BETTS, *First Vice-President*.  
 Rev. HUGH A. C. WALKER, *Second Vice-President*.  
 Rev. SAMUEL LANDER, *Recording Secretary*.  
 Rev. E. J. MEYNARDIE, *Corresponding Secretary*.  
 ROBERT BRUCE, *Treasurer*.

*Charters*.—Simpson Robo and J. H. Carlisle.  
*Managers*.—Rev. William Martin, Rev. C. H. Pritchard, Rev. J. T. Wigham, Rev. O. A. Darby, Rev. Manning Brown, Rev. A. J. Stafford, Rev. W. H. Fleming, Rev. Thos. Mitchell, and Rev. T. G. Herbert.  
 The Society then adjourned.

SAMUEL LANDER, *Recording Secretary*.

A. M. SHIPP, *President*.

## V. STATISTICAL REPORT.

| NAMES OF<br>CIRCUITS, STATIONS AND<br>MISSIONS. | MEMBERS. |          |                     |                       | BAPTISMS.         |                     |                  |                    | SUNDAY SCHOOLS.    |                                     |                            |                              | CHURCH PROPERTY.                 |                     |                       |                                 |
|---|----------|----------|---------------------|-----------------------|-------------------|---------------------|------------------|--------------------|--------------------|-------------------------------------|----------------------------|------------------------------|----------------------------------|---------------------|-----------------------|---------------------------------|
|   | White.   | Colored. | White<br>Preachers. | Colored<br>Preachers. | White<br>Infants. | Colored<br>Infants. | White<br>Adults. | Colored<br>Adults. | No. of<br>Schools. | No. of<br>Officers and<br>Teachers. | No. of<br>White<br>Pupils. | No. of<br>Colored<br>Pupils. | No. of<br>Volumes<br>in Library. | No. of<br>Churches. | No. of<br>Parsonages. | Value of<br>Church<br>Property. |
| <b>CHARLESTON DISTRICT.</b>                     |          |          |                     |                       |                   |                     |                  |                    |                    |                                     |                            |                              |                                  |                     |                       |                                 |
| Trinity and Cumberland.....                     | 288      | .....    | 1                   | .....                 | 7                 | .....               | 1                | .....              | 1                  | 49                                  | 240                        | .....                        | 772                              | 1                   | .....                 | \$30,000                        |
| Bethel.....                                     | 251      | .....    | 1                   | .....                 | 7                 | .....               | .....            | .....              | 1                  | 25                                  | 161                        | .....                        | 500                              | 1                   | 2                     | 38,000                          |
| Spring Street.....                              | 255      | .....    | .....               | .....                 | 34                | .....               | 13               | .....              | 1                  | 22                                  | 162                        | .....                        | 500                              | 1                   | .....                 | 15,000                          |
| Cooper River Circuit.....                       | 388      | 76       | 2                   | 1                     | 41                | 36                  | 14               | 9                  | 4                  | 18                                  | 85                         | 39                           | 150                              | 10                  | 1                     | 550                             |
| Cooper River Mission.....                       | 98       | 6        | 3                   | .....                 | .....             | .....               | .....            | .....              | .....              | .....                               | .....                      | .....                        | .....                            | 7                   | .....                 | 400                             |
| Cypress Circuit.....                            | 413      | 1        | 1                   | .....                 | 52                | .....               | 3                | .....              | 6                  | 35                                  | 160                        | .....                        | 511                              | .....               | .....                 | .....                           |
| Walterboro' Circuit.....                        | 528      | 170      | 3                   | 2                     | 23                | 5                   | 16               | .....              | 11                 | 45                                  | 248                        | .....                        | 280                              | 9                   | 1                     | 4,840                           |
| St. George's Circuit.....                       | 498      | .....    | 2                   | .....                 | 71                | .....               | 1                | .....              | 5                  | 40                                  | 200                        | .....                        | 400                              | 5                   | 1                     | 3,000                           |
| St. George's Mission.....                       | 388      | 16       | .....               | .....                 | 12                | .....               | 3                | .....              | 3                  | 16                                  | 73                         | .....                        | 108                              | 7                   | .....                 | 200                             |
| Eastern Orange Circuit.....                     | 250      | .....    | 3                   | .....                 | 12                | .....               | 1                | .....              | 2                  | 10                                  | 40                         | .....                        | .....                            | 4                   | 1                     | 2,400                           |
| Providence Circuit.....                         | 468      | .....    | 2                   | .....                 | 20                | .....               | 1                | .....              | 5                  | 25                                  | 130                        | .....                        | 100                              | 5                   | 1                     | 2,500                           |
| St. Matthews Circuit.....                       | 230      | .....    | .....               | .....                 | 18                | .....               | 9                | .....              | 4                  | 15                                  | 210                        | .....                        | 300                              | 4                   | 1                     | 5,000                           |
| Upper St. Matthews Circuit.....                 | 150      | .....    | .....               | .....                 | 14                | .....               | 8                | .....              | 3                  | 13                                  | 70                         | .....                        | .....                            | 5                   | 1                     | 2,000                           |
| Totals.....                                     | 4,205    | 269      | 18                  | 3                     | 311               | 41                  | 70               | 9                  | 46                 | 313                                 | 1,779                      | 39                           | 3,621                            | 59                  | 9                     | 103,890                         |
| <b>BAMBERG DISTRICT.</b>                        |          |          |                     |                       |                   |                     |                  |                    |                    |                                     |                            |                              |                                  |                     |                       |                                 |
| Bamberg Circuit.....                            | 212      | .....    | 2                   | .....                 | 8                 | .....               | 3                | .....              | 2                  | 10                                  | 100                        | .....                        | .....                            | 4                   | .....                 | 3,000                           |
| Blackville Circuit.....                         | 270      | .....    | .....               | .....                 | 10                | .....               | 25               | .....              | 5                  | 20                                  | 165                        | .....                        | 80                               | 5                   | 1                     | 7,000                           |
| Edisto Circuit.....                             | 362      | 2        | 1                   | .....                 | 25                | .....               | 5                | .....              | 2                  | 17                                  | 60                         | .....                        | .....                            | 6                   | .....                 | 3,400                           |
| Barnwell Circuit.....                           | 200      | 5        | 1                   | .....                 | 20                | .....               | 25               | .....              | 1                  | 10                                  | 75                         | .....                        | 100                              | 7                   | .....                 | 5,000                           |
| Aiken Station.....                              | 31       | .....    | .....               | .....                 | 2                 | .....               | 1                | .....              | 1                  | 9                                   | 68                         | .....                        | 200                              | 1                   | .....                 | 8,000                           |
| Graniteville Mission.....                       | 108      | 1        | .....               | .....                 | 12                | .....               | 5                | .....              | 1                  | 17                                  | 120                        | .....                        | 524                              | 1                   | 1                     | 3,000                           |
| Upper Orange Circuit.....                       | 359      | 7        | 3                   | .....                 | 8                 | 3                   | 3                | .....              | 4                  | 12                                  | 50                         | .....                        | .....                            | 6                   | .....                 | 1,800                           |
| Orangeburg Station.....                         | 106      | .....    | .....               | .....                 | 14                | .....               | .....            | .....              | 1                  | 22                                  | 87                         | .....                        | 425                              | 1                   | 1                     | 5,500                           |
| Branchville Circuit.....                        | 222      | .....    | .....               | .....                 | 10                | .....               | 1                | .....              | 2                  | 11                                  | 40                         | .....                        | 50                               | 4                   | 1                     | 3,500                           |
| Colleton Circuit.....                           | 650      | 7        | 1                   | 1                     | 16                | .....               | 9                | .....              | 5                  | 24                                  | 159                        | .....                        | 330                              | 8                   | .....                 | 3,010                           |
| Allendale Circuit.....                          | 268      | 40       | .....               | .....                 | 15                | .....               | 17               | .....              | 5                  | 29                                  | 115                        | .....                        | 100                              | 4                   | 1                     | 4,500                           |
| Black Swamp Circuit.....                        | 188      | 110      | 2                   | 1                     | 7                 | .....               | 12               | .....              | 2                  | 4                                   | 25                         | .....                        | 100                              | 6                   | 1                     | 10,000                          |
| Hardeeville Mission.....                        | 53       | 2        | .....               | .....                 | 2                 | .....               | 1                | .....              | 1                  | 5                                   | 16                         | .....                        | 100                              | 5                   | 1                     | 3,000                           |
| Totals.....                                     | 3,029    | 174      | 10                  | 2                     | 149               | 3                   | 107              | ...                | 32                 | 190                                 | 1,080                      | .....                        | 2,009                            | 58                  | 7                     | 60,710                          |



STATISTICAL REPORT.—CONTINUED.

| NAMES OF<br>CIRCUITS, STATIONS AND MISSIONS. | MEMBERS. |          |                     |                       | BAPTISMS.         |                     |                  |                    | SUNDAY SCHOOLS.    |                                       |                            |                              | CHURCH PROPERTY.                    |                     |                       |                                 |
|--|----------|----------|---------------------|-----------------------|-------------------|---------------------|------------------|--------------------|--------------------|---------------------------------------|----------------------------|------------------------------|-------------------------------------|---------------------|-----------------------|---------------------------------|
|  | White.   | Colored. | White<br>Preachers. | Colored<br>Preachers. | White<br>Infants. | Colored<br>Infants. | White<br>Adults. | Colored<br>Adults. | No. of<br>Schools. | No. of Off-<br>icers and<br>Teachers. | No. of<br>White<br>Pupils. | No. of<br>Colored<br>Pupils. | No. of<br>Volumes<br>in<br>Library. | No. of<br>Churches. | No. of<br>Parsonages. | Value of<br>Church<br>Property. |
| COLUMBIA DISTRICT.                           |          |          |                     |                       |                   |                     |                  |                    |                    |                                       |                            |                              |                                     |                     |                       |                                 |
| Washington Street.....                       | 268      |          | 1                   |                       | 19                |                     | 6                |                    | 1                  | 20                                    | 159                        |                              | 650                                 | 1                   |                       | \$10,000                        |
| Columbia City Mission.....                   |          |          |                     |                       |                   |                     |                  |                    |                    |                                       |                            |                              |                                     |                     |                       |                                 |
| Marion Street.....                           | 158      | 2        | 1                   |                       | 22                |                     | 3                |                    | 1                  | 17                                    | 157                        |                              | 600                                 | 1                   |                       | 3,000                           |
| Richland Fork Circuit.....                   | 242      | 87       |                     |                       | 23                | 2                   | 17               | 40                 | 5                  | 27                                    | 119                        | 50                           | 300                                 | 1                   |                       | 2,425                           |
| Columbia Circuit.....                        | 390      |          |                     |                       | 3                 |                     | 15               |                    | 4                  | 24                                    | 200                        |                              | 75                                  | 7                   |                       | 2,000                           |
| East Chester Circuit.....                    | 438      |          | 2                   |                       | 53                |                     | 25               |                    | 5                  | 24                                    | 200                        |                              | 500                                 | 4                   |                       | 6,500                           |
| Chester Circuit.....                         | 227      |          |                     |                       | 24                |                     | 10               |                    | 4                  | 26                                    | 176                        |                              | 375                                 | 4                   |                       | 6,500                           |
| Winnsboro' Circuit.....                      | 140      | 26       |                     |                       | 12                |                     | 5                |                    | 5                  | 9                                     | 60                         | 5                            | 62                                  | 5                   |                       | 500                             |
| Fairfield Circuit.....                       | 389      | 60       | 3                   | 1                     | 32                |                     | 35               |                    | 6                  | 32                                    | 225                        |                              |                                     | 7                   | 1                     | 600                             |
| Lexington Circuit.....                       | 722      | 139      | 3                   |                       | 52                |                     | 22               |                    | 14                 | 65                                    | 275                        |                              |                                     | 11                  | 1                     | 4,500                           |
| Lexington Mission.....                       |          |          |                     |                       |                   |                     |                  |                    |                    |                                       |                            |                              |                                     |                     |                       |                                 |
| Little Saluda Circuit.....                   | 365      | 4        | 2                   |                       |                   |                     | 15               |                    | 7                  | 26                                    | 165                        |                              |                                     | 8                   | 1                     | 4,800                           |
| Edgefield Circuit.....                       | 300      | 4        |                     |                       | 15                |                     | 12               |                    | 5                  | 15                                    | 200                        |                              | 200                                 | 4                   | 1                     | 7,000                           |
| Totals .....                                 | 3,639    | 322      | 12                  | 1                     | 255               | 2                   | 165              | 40                 | 57                 | 285                                   | 1,936                      | 55                           | 2,762                               | 53                  | 4                     | \$47,825                        |
| SUMTER DISTRICT.                             |          |          |                     |                       |                   |                     |                  |                    |                    |                                       |                            |                              |                                     |                     |                       |                                 |
| Sumter Station .....                         | 176      | 1        |                     |                       | 2                 |                     |                  |                    | 1                  | 13                                    | 107                        |                              | 127                                 | 1                   | 1                     | 5,000                           |
| Sumter Circuit.....                          | 448      |          | 2                   |                       | 28                |                     | 3                |                    | 5                  | 20                                    | 171                        |                              | 100                                 | 7                   |                       | 7,800                           |
| Santee Circuit.....                          | 304      | 4        | 3                   |                       | 8                 |                     | 11               |                    | 6                  | 26                                    | 202                        | 5                            | 300                                 | 6                   | 1                     | 5,000                           |
| Manchester Mission.....                      | 40       | 1        | 1                   |                       | 2                 |                     | 2                |                    | 3                  | 11                                    | 46                         |                              |                                     | 1                   |                       | 400                             |
| Lynchburg Circuit.....                       | 590      | 50       | 4                   |                       | 12                |                     | 10               |                    | 10                 | 55                                    | 300                        |                              | 800                                 | 10                  | 1                     | 4,000                           |
| Manning Circuit.....                         | 295      |          |                     |                       | 11                |                     | 5                |                    | 5                  | 28                                    | 200                        |                              | 292                                 | 5                   | 1                     | 6,300                           |
| Bishopville Circuit.....                     | 467      | 9        | 1                   |                       | 13                |                     | 13               | 3                  | 7                  | 37                                    | 279                        |                              | 475                                 | 8                   | 1                     | 5,500                           |
| Darlington Circuit.....                      | 700      |          | 4                   |                       |                   |                     |                  |                    | 8                  | 88                                    | 840                        |                              | 850                                 | 9                   | 1                     | 7,000                           |
| Chesterfield Circuit.....                    | 797      | 2        | 4                   |                       | 39                |                     | 75               |                    | 14                 | 93                                    | 560                        |                              | 800                                 | 11                  | 1                     | 4,000                           |
| Zoar Circuit.....                            | 250      |          |                     |                       |                   |                     |                  |                    |                    | 29                                    | 156                        |                              |                                     |                     |                       |                                 |
| Cheraw Station.....                          | 100      |          | 3                   |                       | 9                 |                     | 2                |                    | 1                  | 10                                    | 50                         |                              | 300                                 | 1                   |                       | 5,000                           |
| Westfield Creek Mission.....                 | 112      | 1        |                     |                       | 4                 |                     | 72               |                    | 1                  | 9                                     | 43                         |                              |                                     | 1                   |                       | 50                              |
| Lancaster Station.....                       | 69       |          | 1                   |                       | 8                 |                     |                  |                    | 1                  | 17                                    | 65                         |                              | 300                                 | 1                   |                       | 2,000                           |
| Hanging Rock Circuit.....                    | 360      |          | 1                   |                       | 12                |                     | 20               |                    | 4                  | 20                                    | 150                        |                              | 150                                 | 7                   | 1                     | 3,500                           |
| Camden Station.....                          | 81       |          |                     |                       | 19                |                     |                  |                    | 1                  | 8                                     | 54                         |                              | 200                                 | 1                   | 1                     | 5,000                           |
| Totals.....                                  | 4,789    | 68       | 24                  |                       | 167               |                     | 213              | 3                  | 67                 | 458                                   | 3,223                      | 5                            | 4,694                               | 69                  | 9                     | \$60,550                        |

20

|   |       |     |    |  |     |   |     |    |    |     |       |  |       |    |    |        |
|---|-------|-----|----|--|-----|---|-----|----|----|-----|-------|--|-------|----|----|--------|
| <b>MARION DISTRICT.</b>                 |       |     |    |  |     |   |     |    |    |     |       |  |       |    |    |        |
| Marion Station.....                     | 204   |     |    |  | 15  |   | 3   |    | 1  | 12  | 75    |  | 350   | 1  | 2  | 7,600  |
| Marion Circuit.....                     | 462   | 4   | 3  |  | 11  |   | 18  |    | 8  | 23  | 153   |  | 200   | 9  | 1  | 4,000  |
| Little Rock Circuit.....                | 690   |     | 4  |  | 46  |   | 8   |    | 8  | 48  | 205   |  | 551   | 6  |    | 11,450 |
| Bennettsville Circuit.....              | 1,235 | 17  | 6  |  | 54  |   | 34  |    | 9  | 43  | 512   |  |       | 9  | 1  | 13,415 |
| Buck Swamp Circuit.....                 | 691   |     | 2  |  | 12  |   | 85  |    | 4  | 40  | 215   |  |       | 10 |    | 2,000  |
| North Marlboro' Circuit.....            | 212   | 3   | 1  |  | 29  | 5 | 13  |    | 4  | 18  | 180   |  |       | 4  |    | 1,700  |
| Liberty Chapel Circuit.....             | 63    |     | 1  |  | 6   |   |     |    | 2  | 16  | 70    |  | 40    | 2  | 1  | 8,000  |
| Lynch's Creek Circuit.....              | 348   | 6   | 1  |  | 11  |   | 29  |    | 4  | 36  | 200   |  | 387   | 7  |    | 2,850  |
| Darlington Station.....                 | 89    |     |    |  | 3   |   |     |    | 1  | 10  | 45    |  | 420   | 1  |    | 2,500  |
| Timmons Station.....                    | 315   |     | 2  |  | 20  |   | 28  |    | 6  | 24  | 200   |  | 300   | 5  | 1  | 6,000  |
| Georgetown Station.....                 | 181   | 1   |    |  | 11  |   | 2   |    | 1  | 17  | 98    |  | 293   | 1  | 1  | 6,000  |
| Kingstree Circuit.....                  | 507   |     | 1  |  | 48  |   | 66  |    | 14 | 72  | 527   |  | 925   | 10 | 1  | 5,000  |
| Black Mingo Circuit and Mission.....    | 433   | 1   | 5  |  | 24  |   | 23  |    | 8  | 45  | 306   |  | 500   | 6  |    | 3,575  |
| Conwayboro' and Bucksville Circuit..... | 137   |     |    |  | 7   |   | 2   |    | 2  | 15  | 97    |  | 300   | 2  | 1  | 3,500  |
| Conwayboro' Circuit and Mission.....    | 765   | 119 | 4  |  | 22  |   | 7   |    | 11 | 80  | 508   |  | 752   | 18 |    | 4,000  |
| Waccamaw Circuit and Mission.....       | 172   | 3   | 2  |  | 9   |   |     |    | 2  | 9   | 43    |  | 100   | 3  | 1  | 2,000  |
| Totals.....                             | 6,504 | 154 | 32 |  | 328 | 5 | 268 |    | 85 | 508 | 3,434 |  | 5,118 | 94 | 10 | 83,590 |
| <b>SPARTANBURG DISTRICT.</b>            |       |     |    |  |     |   |     |    |    |     |       |  |       |    |    |        |
| Spartanburg Station.....                | 385   |     | 7  |  | 3   |   | 10  |    | 2  | 32  | 240   |  | 775   | 1  | 1  | 57,500 |
| Spartanburg Circuit and Mission.....    | 314   | 7   | 1  |  | 3   |   | 58  |    | 5  | 23  | 132   |  |       | 5  |    | 1,500  |
| Cherokee Mission.....                   | 550   | 25  | 1  |  | 10  |   | 25  | 8  | 3  | 20  | 225   |  |       | 6  |    | 2,000  |
| Rich Hill Circuit.....                  | 225   | 186 |    |  | 3   |   | 26  | 18 | 2  | 15  | 80    |  | 250   | 4  | 1  | 4,000  |
| Pacolet Circuit.....                    | 421   | 61  | 1  |  | 3   |   | 51  | 16 | 7  | 27  | 143   |  | 220   | 5  |    | 1,750  |
| Fair Forest Circuit.....                | 146   |     |    |  | 4   |   | 2   |    | 2  | 11  | 100   |  | 225   | 2  | 1  | 6,560  |
| Unionville and Sardis Station.....      | 271   |     | 1  |  | 10  | 1 | 1   |    | 4  | 15  | 120   |  |       | 9  |    | 6,000  |
| Cane Creek and Goshen Hill.....         | 290   |     |    |  | 1   |   | 4   |    | 4  | 14  | 76    |  | 100   | 4  |    | 2,600  |
| Belmont Circuit.....                    | 529   | 20  |    |  | 20  |   | 47  | 4  | 5  | 12  | 225   |  | 150   | 7  |    | 3,000  |
| Yorkville Station.....                  | 320   |     | 1  |  | 6   |   | 10  |    | 4  | 20  | 95    |  | 100   | 5  | 1  | 3,000  |
| Rock Hill Circuit.....                  | 217   | 2   |    |  | 7   |   | 48  |    | 5  | 42  | 230   |  | 125   | 6  |    | 2,000  |
| Gowansville Circuit.....                |       |     |    |  |     |   |     |    |    |     |       |  |       |    |    |        |
| Totals.....                             | 3,668 | 301 | 12 |  | 70  | 1 | 282 | 46 | 43 | 231 | 1,666 |  | 1,945 | 54 | 4  | 89,910 |
| <b>GREENVILLE DISTRICT.</b>             |       |     |    |  |     |   |     |    |    |     |       |  |       |    |    |        |
| Greenville Station.....                 | 134   |     |    |  | 5   |   |     |    | 1  | 21  | 112   |  | 700   | 1  | 1  | 12,000 |
| Greenville Circuit.....                 | 820   |     | 4  |  | 84  |   | 117 |    | 5  | 40  | 310   |  | 200   | 6  |    | 2,000  |
| Reidville Circuit.....                  | 500   |     |    |  | 17  |   | 6   |    | 5  | 64  | 237   |  | 1,007 | 8  |    | 4,300  |
| Walhalla Circuit.....                   | 423   | 2   | 1  |  | 8   |   | 36  |    | 6  | 46  | 330   |  | 75    | 2  |    | 1,000  |
| Pickensville Circuit.....               | 589   |     | 2  |  | 9   |   | 90  |    | 4  | 35  | 160   |  | 151   | 13 |    | 3,950  |
| Williamston Station.....                | 150   | 1   |    |  | 3   |   |     |    | 2  | 10  | 50    |  | 200   | 2  |    | 1,800  |
| Seneca Circuit.....                     | 448   |     | 3  |  | 12  |   | 18  |    | 5  | 20  | 182   |  | 126   | 8  |    | 1,200  |
| Anderson Station.....                   | 127   |     |    |  | 7   |   | 11  |    | 1  | 7   | 60    |  | 100   | 1  |    | 3,000  |
| Anderson Circuit.....                   | 368   |     | 2  |  | 6   |   | 20  |    | 6  | 32  | 225   |  |       | 6  |    | 2,500  |
| Pendleton Circuit.....                  | 1,146 |     | 2  |  | 62  |   | 111 |    | 11 | 88  | 528   |  | 625   | 12 |    | 3,500  |
| Totals.....                             | 4,705 | 3   | 14 |  | 213 |   | 409 |    | 46 | 363 | 2,294 |  | 3,184 | 59 | 1  | 35,250 |

21



STATISTICAL REPORT.—Continued.

| NAMES OF<br>CIRCUITS, STATIONS AND MISSIONS. | MEMBERS. |          |                     |                       | BAPTISMS.         |                     |                  |                    | SUNDAY SCHOOLS.    |                                       |                            |                              | CHURCH PROPERTY.                    |                     |                       |                                 |
|--|----------|----------|---------------------|-----------------------|-------------------|---------------------|------------------|--------------------|--------------------|---------------------------------------|----------------------------|------------------------------|-------------------------------------|---------------------|-----------------------|---------------------------------|
|  | White    | Colored. | White<br>Preachers. | Colored<br>Preachers. | White<br>Infants. | Colored<br>Infants. | White<br>Adults. | Colored<br>Adults. | No. of<br>Schools. | No. of Off-<br>icers and<br>Teachers. | No. of<br>White<br>Pupils. | No. of<br>Colored<br>Pupils. | No. of<br>Volumes<br>in<br>Library. | No. of<br>Churches. | No. of<br>Parsonages. | Value of<br>Church<br>Property. |
| COKEBURY DISTRICT.                           |          |          |                     |                       |                   |                     |                  |                    |                    |                                       |                            |                              |                                     |                     |                       |                                 |
| Cokesbury Station.....                       | 151      | .....    | 1                   | .....                 | .....             | .....               | .....            | .....              | 2                  | 20                                    | 158                        | .....                        | 600                                 | 2                   | 1                     | 5,500                           |
| Cokesbury Circuit.....                       | 463      | .....    | 1                   | .....                 | 21                | .....               | 24               | .....              | 6                  | 31                                    | 258                        | .....                        | 300                                 | 7                   | .....                 | 3,150                           |
| Abbeville Station.....                       | 85       | .....    | .....               | .....                 | .....             | .....               | .....            | .....              | 1                  | 12                                    | 75                         | .....                        | 300                                 | 1                   | 1                     | 4,000                           |
| Abbeville Circuit.....                       | 400      | .....    | 1                   | .....                 | 12                | .....               | 9                | .....              | 5                  | 60                                    | 200                        | .....                        | 400                                 | 5                   | 1                     | 4,000                           |
| Lowndesville Station.....                    | 250      | .....    | .....               | .....                 | 21                | .....               | 7                | .....              | 3                  | 24                                    | 156                        | .....                        | 650                                 | 2                   | 1                     | 4,000                           |
| Ninety-Six Circuit.....                      | 416      | .....    | 1                   | .....                 | 5                 | .....               | .....            | .....              | 5                  | 39                                    | 164                        | .....                        | 600                                 | 5                   | 1                     | 4,500                           |
| Saluda River Mission.....                    | 75       | 12       | .....               | .....                 | .....             | .....               | .....            | .....              | 1                  | .....                                 | 44                         | .....                        | .....                               | 1                   | .....                 | 800                             |
| Dorn's Mine Circuit.....                     | 415      | .....    | 3                   | .....                 | 3                 | .....               | 16               | .....              | 3                  | 15                                    | 115                        | .....                        | 200                                 | 6                   | .....                 | 2,500                           |
| Laurens Circuit.....                         | 531      | 20       | 3                   | .....                 | 21                | .....               | 4                | .....              | 10                 | 76                                    | 392                        | .....                        | 526                                 | 9                   | 1                     | 8,000                           |
| Clinton Circuit.....                         | 268      | .....    | .....               | .....                 | 5                 | .....               | 2                | .....              | 2                  | 14                                    | 97                         | .....                        | 150                                 | 7                   | .....                 | 2,500                           |
| Tumbling Shoals Circuit.....                 | 359      | 5        | .....               | .....                 | 8                 | .....               | 37               | .....              | 5                  | 30                                    | 150                        | .....                        | 150                                 | 5                   | 1                     | 5,900                           |
| Newberry Station.....                        | 95       | .....    | .....               | .....                 | 4                 | .....               | .....            | .....              | 1                  | 14                                    | 75                         | .....                        | 400                                 | 1                   | 1                     | 5,000                           |
| Newberry Circuit.....                        | 690      | .....    | 3                   | .....                 | 43                | .....               | 20               | .....              | 7                  | 40                                    | 400                        | .....                        | 1,100                               | 12                  | 1                     | 1,600                           |
| Totals.....                                  | 4,198    | 37       | 13                  | .....                 | 145               | .....               | 120              | .....              | 51                 | 375                                   | 2,284                      | .....                        | 5,376                               | 63                  | 9                     | 51,450                          |
| RECAPITULATION.                              |          |          |                     |                       |                   |                     |                  |                    |                    |                                       |                            |                              |                                     |                     |                       |                                 |
| Charleston.....                              | 4,205    | 269      | 18                  | 3                     | 311               | 41                  | 70               | 9                  | 46                 | 313                                   | 1,779                      | 39                           | 3,621                               | 59                  | 9                     | 103,890                         |
| Bamberg.....                                 | 3,029    | 174      | 10                  | 2                     | 149               | 3                   | 107              | 9                  | 32                 | 190                                   | 1,080                      | 17                           | 2,009                               | 58                  | 7                     | 60,710                          |
| Columbia.....                                | 3,630    | 322      | 12                  | 1                     | 255               | 2                   | 165              | 40                 | 57                 | 285                                   | 1,936                      | 55                           | 2,762                               | 53                  | 4                     | 47,825                          |
| Sumter.....                                  | 4,789    | 68       | 24                  | .....                 | 167               | .....               | 213              | 3                  | 67                 | 458                                   | 3,223                      | 5                            | 4,694                               | 69                  | 9                     | 60,550                          |
| Marion.....                                  | 6,504    | 154      | 32                  | .....                 | 328               | 5                   | 268              | 85                 | 508                | 3,434                                 | .....                      | .....                        | 5,118                               | 94                  | 10                    | 83,500                          |
| Spartanburg.....                             | 3,668    | 301      | 12                  | .....                 | 70                | 1                   | 282              | 46                 | 43                 | 231                                   | 1,666                      | .....                        | 1,945                               | 54                  | 4                     | 89,910                          |
| Greenville.....                              | 4,705    | 3        | 14                  | .....                 | 213               | .....               | 409              | .....              | 46                 | 363                                   | 2,294                      | .....                        | 3,184                               | 59                  | 1                     | 35,250                          |
| Cokesbury.....                               | 4,198    | 37       | 13                  | .....                 | 145               | .....               | 120              | .....              | 51                 | 375                                   | 2,284                      | .....                        | 5,376                               | 63                  | 9                     | 51,450                          |
| Total, 1871.....                             | 34,737   | 1,328    | 135                 | 6                     | 1,638             | 52                  | 1,634            | 98                 | 427                | 2,723                                 | 17,696                     | 116                          | 28,709                              | 509                 | 53                    | 533,175                         |
| Total, 1870.....                             | 32,240   | 1,536    | 131                 | .....                 | 1,418             | 93                  | 1,546            | 124                | 386                | 2,502                                 | 15,837                     | .....                        | 32,614                              | 500                 | 48                    | 421,370                         |
| Increase.....                                | 2,497    | .....    | 4                   | 6                     | 220               | .....               | 88               | .....              | 41                 | 221                                   | 1,859                      | .....                        | 3,095                               | 9                   | 5                     | 111,805                         |
| Decrease.....                                | .....    | 208      | .....               | .....                 | 41                | .....               | 26               | .....              | .....              | .....                                 | .....                      | .....                        | .....                               | .....               | .....                 | .....                           |

22

VI.  
FINANCIAL REPORT.

| NAMES OF CIRCUITS,<br>STATIONS AND<br>MISSIONS. | FOR PASTOR AND AS-<br>SISTANTS. |           |          | FOR PRESIDING<br>ELDER. |           |          | For Confer-<br>ence Collec-<br>tions. | Collected for<br>Missions. | Collected for<br>Education. | Collected for<br>Bishop. | Collected for<br>Educ'g Cands<br>for Ministry. | For Sunday<br>Schools. | For Build-<br>ing and re-<br>pairing<br>Churches,<br>Parsonages,<br>School<br>Houses, &c. | For other Re-<br>nolvent En-<br>terprises. |  |
|---|---------------------------------|-----------|----------|-------------------------|-----------|----------|---------------------------------------|----------------------------|-----------------------------|--------------------------|--|------------------------|---|--|--|
|   | Assm't.                         | Collect'd | Deficit. | Assm't.                 | Collect'd | Deficit. |                                       |                            |                             |                          |  |                        |   |  |  |
| CHARLESTON DISTRICT.                            |                                 |           |          |                         |           |          |                                       |                            |                             |                          |  |                        |   |  |  |
| Trinity and Cumberland.....                     | 1500                            | 1500 00   | .....    | 200                     | 200 00    | .....    |                                       | 42 00                      | 130 00                      | 15                       | 30 00  | 290 15                 | 1050 17   | 201 73                                     |  |
| Bethel.....                                     | 1500                            | 1500 00   | .....    | 200                     | 200 00    | .....    | 72 73                                 | 59 23                      | 74 77                       | 15                       | 40 00  | 125 15                 | 100 17  | 337 29                                     |  |
| Spring Street.....                              |                                 |           | .....    |                         |           | .....    | 16 00                                 | 5 00                       | 20 00                       |                          | 10 00  | 128 27                 | 50 00   | 80 00                                      |  |
| Cooper River Circuit.....                       | 550                             | 398 91    | .....    | 75                      | 38 67     | .....    | 20 00                                 | 3 37                       | 15 00                       | 5                        | 5 00   | 9 40                   | .....   | .....                                      |  |
| Cooper River Mission.....                       |                                 |           | .....    |                         |           | .....    |                                       |                            |                             |                          |  |                        | .....   | .....                                      |  |
| Cypress Circuit.....                            | 500                             | 426 78    | 73 22    | 130                     | 109 04    | 20 96    | 60 00                                 | 8 88                       | 50 00                       | 10                       | 20 00  | 20 00                  | 1150 00   | 300 00                                     |  |
| Walterboro' Circuit.....                        | 700                             | 710 00    | .....    | 135                     | 135 00    | .....    | 62 50                                 | 68 75                      | 68 75                       | 15                       | 15 00  | 75 00                  | 2000 00   | 162 50                                     |  |
| St. George's Circuit.....                       | 670                             | 670 00    | .....    | 130                     | 130 00    | .....    | 110 00                                | 110 00                     | 110 00                      | 10                       | 10 00  | .....                  | 500 00  | 200 00                                     |  |
| St. George's Mission.....                       | 550                             | 242 91    | 307 09   | 50                      | 26 95     | 23 95    | 10 00                                 | 15 00                      | 7 77                        | 5                        | 5 00   | 12 30                  | 691 60  | .....                                      |  |
| Eastern Orange Circuit.....                     | 650                             | 650 00    | .....    | 100                     | 100 00    | .....    | 40 50                                 | 43 20                      | 35 10                       | 10                       | 5 75   | .....                  | 315 00  | .....                                      |  |
| Providence Circuit.....                         | 850                             | 850 00    | .....    | 135                     | 135 00    | .....    | 125 00                                | 110 00                     | 110 10                      | 15                       | 15 00  | 40 00                  | .....   | .....                                      |  |
| St. Matthew's Circuit.....                      | 750                             | 750 00    | .....    | 130                     | 130 00    | .....    | 100 00                                | 100 00                     | 100 00                      | 15                       | 15 00  | 53 00                  | 230 00  | 60 00                                      |  |
| Upper St. Matthew's Ct.....                     | 475                             | 419 15    | 55 85    | 100                     | 84 00     | 16 00    | 35 00                                 | 10 91                      | 25 00                       | 5                        | 10 00  | 21 00                  | .....   | 66 00                                      |  |
| Totals.....                                     | 8695                            | 8117 75   | 435 16   | 1385                    | 1287 86   | 60 91    | 651 73                                | 576 34                     | 746 49                      | 120                      | 180 75   | 774 12                 | 6086 77   | 1,407 52                                   |  |
| BAMBERG DISTRICT.                               |                                 |           |          |                         |           |          |                                       |                            |                             |                          |  |                        |   |  |  |
| Bamberg Circuit.....                            | 810                             | 650 00    | 160 00   | 140                     | 127 00    | 13 00    | 30 00                                 |                            |                             | 10                       |  | 20 00                  | .....   | 30 00                                      |  |
| Blackville Circuit.....                         | 700                             | 605 82    | 94 18    | 100                     | 78 85     | 21 15    | 30 00                                 | 30 00                      | 950 00                      | 10                       |  | 43 50                  | 90 00   | 97 75                                      |  |
| Edisto Circuit.....                             | 630                             | 421 83    | 208 17   | 100                     | 64 17     | 35 88    | 50 00                                 | 25 60                      | 25 00                       | 10                       |  | 10 00                  | .....   | .....                                      |  |
| Barnwell Circuit.....                           | 600                             | 450 00    | 150 00   | 75                      | 52 64     | 22 36    | 10 00                                 | 10 00                      |                             | 6                        |  | 10 00                  | 250 00  | .....                                      |  |
| Aiken Station.....                              | 600                             | 393 66    | 206 34   | 25                      | 15 00     | 10 00    |                                       |                            |                             | 1                        |  | 20 00                  | 150 00  | 119 02                                     |  |
| Graniteville Mission.....                       |                                 | 361 70    | .....    |                         |           | .....    | 20 40                                 | 10 05                      |                             |                          |  | 80 50                  | 7 00  | 25 00                                      |  |
| Upper Orange Circuit.....                       | 500                             | 246 32    | 253 68   | 50                      | 24 75     | 25 25    | 13 50                                 | 17 20                      | 14 00                       | 5                        |  | 6 00                   | .....   | .....                                      |  |
| Orangeburg Station.....                         | 600                             | 600 00    | .....    | 50                      | 50 00     | .....    | 50 00                                 | 23 00                      | 50 00                       | 7                        |  | 110 09                 | 725 00  | 64 00                                      |  |
| Branchville Circuit.....                        | 700                             | 678 75    | 21 25    | 100                     | 102 25    | .....    | 40 00                                 | 40 40                      | 15 00                       | 12                       |  | .....                  | 900 00  | .....                                      |  |
| Colleton Circuit.....                           | 700                             | 700 00    | .....    | 100                     | 100 00    | .....    | 63 57                                 | 30 00                      | 8 00                        | 12                       |  | 20 00                  | 454 00  | .....                                      |  |
| Allendale Circuit.....                          | 900                             | 900 00    | .....    | 140                     | 140 00    | .....    | 110 00                                | 77 00                      | 84 00                       | 12                       |  | 25 00                  | 75 00   | .....                                      |  |
| Black Swamp Circuit.....                        | 775                             | 711 00    | 64 00    | 140                     | 117 00    | 23 00    | 35 00                                 | 31 00                      | 41 00                       | 10                       |  | .....                  | 725 00  | .....                                      |  |
| Hardeeville Mission.....                        |                                 | 62 58     | .....    |                         |           | .....    |                                       |                            |                             |                          |  | 2 50                   | 255 00  | .....                                      |  |
| Totals.....                                     | 7515                            | 6781 66   | 1157 62  | 1020                    | 871 66    | 150 64   | 452 47                                | 296 85                     | 246 50                      | 95                       | .....  | 347 59                 | 3631 00   | 335 77                                     |  |

23

FINANCIAL REPORT.—CONTINUED.

| NAMES OF<br>CIRCUITS, STATIONS AND<br>MISSIONS. | FOR PASTOR AND<br>ASSISTANTS. |           |          | FOR PRESIDING<br>ELDER. |            |          | For Confer-<br>ence Collec-<br>tions. | Collected for<br>Missions. | Collected for<br>Education. | Collected<br>for Bishop. | Col'd for Edu-<br>cat'g Candid's<br>for Ministry. | For Sunday<br>Schools. | For Build'g<br>and Repair-<br>ing Church-<br>es, Parson-<br>ages, School<br>Houses, &c. | For other<br>Benevolent<br>Enterprises. |
|---|-------------------------------|-----------|----------|-------------------------|------------|----------|---------------------------------------|----------------------------|-----------------------------|--------------------------|---|------------------------|---|---|
|   | Ass'm't.                      | Collec'd. | Deficit. | Ass'm't.                | Collec'd.  | Deficit. |                                       |                            |                             |                          |   |                        |   |   |
| COLUMBIA DISTRICT.                              |                               |           |          |                         |            |          |                                       |                            |                             |                          |   |                        |   |   |
| Washington Street .....                         | \$1,200                       | 1,200 00  | .....    | 150                     | \$150 00   | .....    | \$ 75 50                              | \$ 76 20                   | \$12 00                     | \$13 00                  | .....   | \$146 00               | \$4,500 00  | \$270 40                                |
| Columbia City Mission .....                     | 600                           | 600 00    | .....    | 100                     | 100 00     | .....    | 67 00                                 | 47 00                      | 48 00                       | 10 00                    | .....   | 300 00                 | .....   | 177 58                                  |
| Marion Street .....                             | 360                           | 234 85    | 125 15   | 125                     | 81 00      | \$ 44 00 | 3 25                                  | 3 25                       | 3 25                        | 4 00                     | .....   | 16 00                  | .....   | .....                                   |
| Richland Fork Circuit .....                     | 500                           | 486 48    | 13 54    | 125                     | 97 29      | 27 71    | 29 00                                 | 8 00                       | 5 00                        | 8 00                     | .....   | 20 00                  | .....   | .....                                   |
| Columbia Circuit .....                          | 975                           | 884 79    | 90 21    | 150                     | 136 12     | 13 88    | 60 00                                 | 32 25                      | 60 00                       | 12 00                    | .....   | 65 00                  | 75 00   | 60 00                                   |
| East Chester Circuit .....                      | 1,000                         | 553 00    | 447 00   | 150                     | 64 00      | 86 00    | 15 00                                 | 14 00                      | 14 00                       | 8 00                     | .....   | 30 00                  | 1,000 00  | .....                                   |
| Chester Circuit .....                           | 500                           | 341 00    | 159 00   | 100                     | 89 00      | 11 00    | 15 00                                 | 3 06                       | 13 50                       | 8 00                     | .....   | 18 50                  | 638 00  | 8 00                                    |
| Winnsboro' Circuit .....                        | 1,220                         | 1,220 00  | .....    | 150                     | 150 00     | .....    | 25 00                                 | 10 00                      | 22 00                       | 15 00                    | .....   | 28 00                  | 1,200 00  | .....                                   |
| Fairfield Circuit .....                         | 900                           | 539 88    | 360 12   | 100                     | 71 52      | 28 48    | 20 00                                 | 17 55                      | 15 00                       | 8 00                     | .....   | 98 00                  | .....   | 11 55                                   |
| Lexington Circuit .....                         | 700                           | 537 00    | 163 00   | 100                     | 76 68      | 23 32    | .....                                 | .....                      | .....                       | .....                    | .....   | 20 00                  | 200 00  | .....                                   |
| Little Saluda Circuit .....                     | 700                           | 592 62    | 107 38   | 125                     | 106 00     | 19 00    | 50 00                                 | 50 55                      | 70 00                       | 8 00                     | .....   | 85 30                  | .....   | 18 00                                   |
| Edgefield Circuit .....                         | .....                         | .....     | .....    | .....                   | .....      | .....    | .....                                 | .....                      | .....                       | .....                    | .....   | .....                  | .....   | .....                                   |
| Totals .....                                    | \$8,655                       | 7,189 60  | 1,465 40 | 1,375                   | \$1,121 61 | \$253 39 | \$350 75                              | \$261 80                   | \$292 75                    | \$94 00                  | .....   | \$826 80               | \$7,613 60  | \$545 53                                |
| SUMTER DISTRICT.                                |                               |           |          |                         |            |          |                                       |                            |                             |                          |   |                        |   |   |
| Sumter Station .....                            | \$ 850                        | \$ 850 00 | .....    | 150                     | \$ 150 00  | .....    | \$168 20                              | \$ 61 30                   | \$102 50                    | 12 00                    | \$20 00   | \$ 60 00               | \$105 00  | \$230 27                                |
| Sumter Circuit .....                            | 850                           | 649 77    | 200 23   | 175                     | 133 77     | \$ 41 23 | 75 00                                 | 41 00                      | 75 00                       | 14 00                    | .....   | 25 00                  | .....   | .....                                   |
| Santee Circuit .....                            | 750                           | 608 50    | 141 50   | 130                     | 105 50     | 24 50    | 75 00                                 | 50 00                      | 43 00                       | 12 00                    | 10 00   | 20 00                  | 15 00   | .....                                   |
| Manchester Mission .....                        | .....                         | .....     | .....    | .....                   | .....      | .....    | .....                                 | .....                      | .....                       | .....                    | .....   | 4 20                   | 17 50   | .....                                   |
| Lynchburg Circuit .....                         | 1,000                         | 759 23    | 240 77   | 100                     | 76 62      | 23 38    | 43 00                                 | 15 00                      | 30 00                       | 10 00                    | 20 00   | 30 00                  | 50 00   | .....                                   |
| Manning Circuit .....                           | 500                           | 500 00    | .....    | 130                     | 130 00     | .....    | 30 00                                 | 32 00                      | 32 00                       | 15 00                    | 15 00   | 9 00                   | 43 00   | .....                                   |
| Bishopville Circuit .....                       | 750                           | 651 00    | 99 00    | 120                     | 111 00     | 9 00     | 60 00                                 | 40 00                      | 40 00                       | 12 00                    | 4 00  | 15 00                  | 30 00   | .....                                   |
| Darlington Circuit .....                        | .....                         | .....     | .....    | .....                   | .....      | .....    | .....                                 | .....                      | .....                       | .....                    | .....   | 30 90                  | .....   | .....                                   |
| Chesterfield Circuit .....                      | 750                           | 555 00    | 195 00   | 80                      | 80 00      | .....    | 23 00                                 | 10 00                      | 16 00                       | 13 75                    | .....   | 119 00                 | 250 00  | 116 00                                  |
| Zoar Circuit .....                              | .....                         | 106 00    | .....    | .....                   | 40 00      | .....    | .....                                 | .....                      | .....                       | .....                    | .....   | 15 00                  | .....   | .....                                   |
| Cheraw Station .....                            | 250                           | 193 00    | 57 00    | 100                     | 75 00      | 25 00    | 50 00                                 | 17 15                      | 10 00                       | 5 00                     | 15 00   | .....                  | 15 00   | 6 15                                    |
| Westfield Creek Mission .....                   | .....                         | .....     | .....    | .....                   | .....      | .....    | .....                                 | .....                      | .....                       | .....                    | .....   | .....                  | .....   | .....                                   |
| Lancaster Station .....                         | .....                         | 500 00    | .....    | .....                   | 60 00      | .....    | 21 00                                 | 20 00                      | 20 00                       | 5 50                     | 15 00   | 30 00                  | 31 00   | .....                                   |
| Hanging Rock Circuit .....                      | 700                           | 467 00    | 233 00   | 100                     | 65 00      | 35 00    | 45 00                                 | 25 00                      | 25 00                       | 5 00                     | .....   | 25 00                  | .....   | .....                                   |
| Camden Station .....                            | 900                           | 962 00    | .....    | 100                     | 75 00      | .....    | 40 00                                 | 50 00                      | 46 00                       | 5 00                     | 20 00   | 25 00                  | .....   | 100 00                                  |
| Totals .....                                    | \$7,300                       | 6,801 50  | 1,166 50 | 1,055                   | 1,101 89   | \$158 11 | \$570 20                              | \$361 45                   | \$407 50                    | 109 25                   | 119 00  | \$408 10               | \$556 50  | \$452 42                                |

24

|                                |        |          |          |       |          |        |        |        |        |        |       |        |          |        |
|--------------------------------|--------|----------|----------|-------|----------|--------|--------|--------|--------|--------|-------|--------|----------|--------|
| <b>MARION DISTRICT.</b>        |        |          |          |       |          |        |        |        |        |        |       |        |          |        |
| Marion Station .....           | 700    | 700 00   | .....    | 100   | 100 00   | .....  | 80 00  | 75 00  | 90 00  | 10 00  | 15 00 | 18 87  | 15 00    | 52 00  |
| Marion Circuit .....           | 700    | 465 40   | 234 60   | 90    | 59 00    | 31 00  | 43 15  | 19 75  | 15 65  | 5 25   | ..... | 10 00  | .....    | 20 00  |
| Little Rock Circuit .....      | 1,000  | 1,000 00 | .....    | 125   | 125 00   | .....  | 95 00  | 60 00  | 85 00  | 15 00  | 5 00  | 78 95  | 5,660 00 | .....  |
| Bennettsville Circuit .....    | 1,340  | 1,161 84 | 188 16   | 200   | 200 00   | .....  | 136 00 | 100 00 | 100 00 | 15 00  | ..... | 50 00  | .....    | .....  |
| Buck Swamp Circuit .....       | 1,000  | 800 00   | 200 00   | 110   | 78 00    | .....  | 40 00  | 20 00  | 20 00  | 15 00  | ..... | 25 00  | 350 00   | .....  |
| North Marlboro' Circuit .....  | 200    | 164 44   | 35 56    | 50    | 41 11    | 8 89   | 10 00  | 41 80  | 10 00  | 5 00   | ..... | 34 41  | 8 00     | 18 00  |
| Liberty Chapel Circuit .....   | 800    | 800 00   | .....    | 75    | 75 00    | .....  | 32 85  | 31 00  | 32 00  | 8 00   | ..... | 35 00  | 200 00   | .....  |
| Lynch's Creek Circuit .....    | 600    | 408 23   | 191 77   | 50    | 34 00    | 16 00  | 15 75  | 4 00   | 22 00  | 10 00  | ..... | 30 00  | 100 00   | 20 50  |
| Darlington Station .....       | 800    | 750 00   | 50 00    | 80    | 70 00    | 10 00  | 33 00  | 20 00  | 20 00  | 5 00   | ..... | 30 00  | 1,200 00 | .....  |
| Timmonsville Circuit .....     | 540    | 540 00   | .....    | 60    | 60 00    | .....  | 12 00  | 10 50  | 5 00   | 8 00   | ..... | 40 00  | .....    | 40 00  |
| Georgetown Station .....       | 700    | 700 00   | .....    | 60    | 60 00    | .....  | 19 50  | 6 00   | 11 60  | 5 60   | ..... | 140 85 | 60 00    | .....  |
| Kingstree Circuit .....        | 750    | 575 35   | 174 35   | 50    | 38 43    | 11 57  | 32 00  | 20 00  | 20 00  | 10 00  | ..... | 109 90 | .....    | .....  |
| Black Mingo Ct and Miss'n.     | 550    | 414 28   | 135 72   | 80    | 82 78    | .....  | 10 15  | 10 00  | 25 70  | 6 00   | ..... | 25 00  | 10 00    | .....  |
| Conwayboro' & Bucks'ville Ct.  | 850    | 604 64   | 245 36   | 50    | 37 79    | 12 21  | 11 00  | 17 45  | .....  | 8 50   | ..... | 31 60  | .....    | .....  |
| Conwayboro' Ct. and Miss'n.    | 900    | 551 00   | 358 75   | 75    | 44 17    | 33 80  | 15 00  | 10 00  | 10 00  | 5 00   | ..... | 10 00  | .....    | .....  |
| Waccamaw Ct. and Mission ..... | .....  | 70 00    | .....    | 16    | 16 00    | .....  | .....  | .....  | .....  | .....  | ..... | .....  | .....    | .....  |
| Totals .....                   | 11,440 | 9,705 48 | 1,814 27 | 1,271 | 1,121 28 | 123 47 | 585 40 | 445 50 | 426 95 | 133 75 | 25 00 | 669 58 | 7,615 00 | 150 50 |
| <b>SPARTANBURG DISTRICT.</b>   |        |          |          |       |          |        |        |        |        |        |       |        |          |        |
| Spartanburg Station .....      | 1,100  | 1,100 00 | .....    | 160   | 160 00   | .....  | 140 00 | 209 43 | 170 00 | 15 00  | ..... | 90 00  | 175 00   | .....  |
| Spartanburg Ct. and Miss'n.    | .....  | .....    | .....    | ..... | .....    | .....  | 6 20   | .....  | 2 00   | 4 00   | ..... | .....  | 150 00   | .....  |
| Cherokee Mission .....         | 500    | 422 00   | 80 00    | 85    | 63 00    | 22 00  | 5 20   | 1 75   | 1 00   | 8 00   | ..... | 34 00  | .....    | .....  |
| Rich Hill Circuit .....        | 600    | 555 05   | 44 75    | 100   | 80 00    | 20 00  | 21 00  | .....  | 10 00  | 10 00  | ..... | 48 85  | 400 00   | .....  |
| Pacolet Circuit .....          | 405    | 323 68   | 81 32    | 100   | 80 92    | 19 08  | 33 78  | 33 78  | 33 78  | 10 00  | ..... | 4 90   | 420 00   | 90 00  |
| Fair Forest Circuit .....      | 800    | 703 00   | 94 00    | 100   | 66 00    | 34 00  | 41 00  | 12 00  | 12 00  | 10 00  | ..... | 10 00  | 4,060 00 | .....  |
| Unionville and Sardis St'n.    | 890    | 650 00   | .....    | 150   | 100 00   | .....  | 70 00  | 20 00  | 20 00  | 15 00  | ..... | 12 00  | .....    | .....  |
| Cane Creek & Goshen Hill.      | 550    | 372 85   | 117 15   | 100   | 68 00    | 32 00  | 25 00  | 14 40  | 13 30  | 8 00   | ..... | 35 00  | .....    | .....  |
| Belmont Circuit .....          | 915    | 513 70   | 401 30   | 100   | 41 00    | 59 00  | 19 50  | .....  | .....  | 8 00   | ..... | 10 00  | 300 00   | .....  |
| Yorkville Station .....        | 900    | 540 99   | 350 10   | 100   | 63 53    | 36 47  | 5 60   | 9 00   | 3 00   | 5 00   | ..... | 12 50  | 134 00   | .....  |
| Rock Hill Circuit .....        | 200    | 200 00   | .....    | 60    | 27 00    | .....  | .....  | .....  | .....  | .....  | ..... | .....  | .....    | .....  |
| Gowansville Circuit .....      | .....  | .....    | .....    | ..... | .....    | .....  | .....  | .....  | .....  | .....  | ..... | .....  | .....    | .....  |
| Totals .....                   | 6,860  | 5,384 27 | 1,168 62 | 1,055 | 749 45   | 222 55 | 366 68 | 300 36 | 309 08 | 100 00 | ..... | 257 25 | 5,639 00 | 90 00  |
| <b>GREENVILLE DISTRICT.</b>    |        |          |          |       |          |        |        |        |        |        |       |        |          |        |
| Greenville Station .....       | 800    | 700 00   | 100 00   | 150   | 115 00   | 35 00  | 35 00  | 11 15  | 30 00  | 10 00  | ..... | 42 86  | 4,500 00 | 75 00  |
| Greenville Circuit .....       | 565    | 494 85   | 70 15    | 100   | 85 00    | 15 00  | 50 00  | .....  | 45 00  | 10 00  | ..... | 75 00  | .....    | .....  |
| Reedville Circuit .....        | 550    | 340 42   | 209 58   | 110   | 72 00    | 38 00  | .....  | .....  | .....  | .....  | ..... | 80 00  | .....    | .....  |
| Walhalla Circuit .....         | 600    | 450 00   | 150 00   | 80    | 60 00    | 20 00  | 6 00   | 6 00   | 35 00  | 10 00  | ..... | 25 00  | .....    | .....  |
| Pickensville Circuit .....     | 300    | 191 70   | 108 30   | 100   | 66 75    | 33 25  | 35 00  | 29 00  | 35 00  | 10 00  | ..... | 32 00  | 80 00    | 200 00 |
| Williamston Station .....      | 340    | 313 00   | 27 00    | 60    | 60 00    | .....  | 4 00   | 9 00   | 11 00  | 6 00   | ..... | 5 00   | .....    | .....  |
| Seneca Circuit .....           | 400    | 208 00   | 192 00   | 100   | 41 75    | 58 25  | 6 70   | 4 40   | 3 50   | 10 00  | 75 00 | 10 00  | .....    | 27 50  |
| Anderson Station .....         | 350    | 350 00   | .....    | 100   | 72 65    | 27 35  | 4 45   | 1 50   | 50 00  | 3 00   | ..... | 25 00  | .....    | .....  |
| Anderson Circuit .....         | 420    | 220 50   | 199 50   | 100   | 52 50    | 47 50  | 19 00  | .....  | 15 00  | 6 15   | ..... | 40 00  | 500 00   | 107 00 |
| Pendleton Circuit .....        | 800    | 556 60   | .....    | 110   | 118 35   | .....  | 63 25  | 20 00  | 34 00  | 12 00  | ..... | .....  | .....    | .....  |
| Totals .....                   | 5,125  | 3,825 07 | 1,056 53 | 1,010 | 744 00   | 274 35 | 223 40 | 131 05 | 228 50 | 77 15  | 75 00 | 334 86 | 5,080 00 | 409 50 |

25

\* \$350 of this amount is for house rent.  
† \$40 have been reported from this Circuit for educational purposes, which amount is not included above because handed in late.

| NAMES OF CIRCUITS,<br>STATIONS AND<br>MISSIONS. | FOR PASTOR AND AS-<br>SISTANTS. |           |           | FOR PRESIDING<br>ELDER. |           |          | For Confer-<br>ences. | Missions. | Collected for<br>Education. | Bishop. | Collected for<br>Educ'n and<br>Ministry. | For Sunday<br>Schools. | For Build-<br>ing and re-<br>pairing<br>Churches,<br>Parsonages,<br>School<br>Houses &c. | For other Be-<br>nevolent En-<br>terprises. |
|---|---------------------------------|-----------|-----------|-------------------------|-----------|----------|-----------------------|-----------|-----------------------------|---------|--|------------------------|--|---|
|   | Assmt.                          | Collected | Deficit.  | Assmt.                  | Collected | Deficit  |                       |           |                             |         |  |                        |  |   |
| <b>COKESBURY DISTRICT.</b>                      |                                 |           |           |                         |           |          |                       |           |                             |         |  |                        |  |   |
| Cokesbury Station.....                          | 600                             | 559 60    | 40 40     | 65                      | 60 62     | 4 37     | 49 50                 | 15 00     | 42 78                       | 5 00    | 15 00                                    | 45 00                  | 8 00   | .....                                       |
| Cokesbury Circuit.....                          | 1,136                           | 1,080 00  | 56 00     | 136                     | 130 00    | 6 00     | 110 00                | 16 25     | 100 00                      | 12 00   | 30 00                                    | 73 75                  | 301 75   | 900 00                                      |
| Abbeville Station.....                          | 700                             | 706 00    | .....     | 65                      | 65 00     | .....    | 25 00                 | 10 00     | 5 00                        | 10 00   | 10 00                                    | 20 00                  | 1,250 00   | 300 00                                      |
| Abbeville Circuit.....                          | 610                             | 662 00    | .....     | 80                      | 62 70     | .....    | 20 00                 | 10 00     | 25 00                       | 12 00   | 1 35                                     | 20 00                  | 300 00   | 115 00                                      |
| Lowndesville Station.....                       | 1,000                           | 1,000 00  | .....     | 125                     | 125 00    | .....    | 60 00                 | 50 00     | 50 00                       | 12 00   | 25 00                                    | 124 00                 | 1,050 00   | .....                                       |
| Ninety-Six Circuit.....                         | 1,000                           | 945 00    | 55 00     | 140                     | 127 00    | 13 00    | 105 00                | 65 60     | 133 00                      | 10 00   | 25 00                                    | 24 77                  | 1,050 00   | .....                                       |
| Sauda River Mission.....                        | 500                             | 394 00    | 106 00    | 82                      | 60 00     | 22 00    | 2 25                  | 40 00     | 34 00                       | 10 00   | .....                                    | 25 00                  | 400 00   | .....                                       |
| Dorn's Mine Circuit.....                        | 880                             | 731 00    | 149 00    | 140                     | 110 00    | 29 00    | 40 00                 | 10 00     | 45 00                       | 11 00   | 20 00                                    | 100 00                 | 400 00   | .....                                       |
| Laurens Circuit.....                            | 550                             | 479 50    | 70 50     | 85                      | 71 50     | 18 00    | 55 00                 | 4 00      | 45 00                       | 10 00   | 20 00                                    | 100 00                 | 400 00   | .....                                       |
| Tumbling Shoals Circuit.....                    | 825                             | 596 80    | 228 20    | 125                     | 90 20     | 34 80    | 30 00                 | 18 03     | 35 00                       | 12 00   | .....                                    | 60 00                  | 1,410 00   | 295 00                                      |
| Newberry Station.....                           | 815                             | 815 00    | .....     | 65                      | 65 00     | .....    | 50 00                 | 30 00     | 55 00                       | 5 00    | 30 00                                    | 68 00                  | 1,410 00   | 295 00                                      |
| Newberry Circuit.....                           | 1,170                           | 1,000 00  | 170 00    | 125                     | 125 00    | .....    | 184 50                | 30 00     | 55 00                       | 5 00    | 30 00                                    | 68 00                  | 1,410 00   | 295 00                                      |
| Totals.....                                     | 9,786                           | 8,962 90  | 823 90    | 1,223                   | 1,092 02  | 80 17    | 751 25                | 297 35    | 539 78                      | 109 00  | 121 35                                   | 612 52                 | 4,732 75   | 1,310 00                                    |
| <b>RECAPITULATION.</b>                          |                                 |           |           |                         |           |          |                       |           |                             |         |  |                        |  |   |
| Charleston District.....                        | 8,695                           | 8,117 75  | 436 16    | 1,385                   | 1,287 76  | 60 91    | 651 73                | 576 34    | 746 46                      | 120 00  | 180 75                                   | 774 12                 | 6,086 77   | 1,407 52                                    |
| Bamberg District.....                           | 7,515                           | 6,781 66  | 1,157 62  | 1,020                   | 871 66    | 150 64   | 452 47                | 296 85    | 246 50                      | 95 00   | 100 00                                   | 347 59                 | 3,631 00   | 335 77                                      |
| Columbia District.....                          | 8,655                           | 7,189 60  | 1,465 40  | 1,375                   | 1,121 61  | 253 29   | 330 75                | 261 80    | 292 75                      | 94 90   | 109 25                                   | 826 80                 | 7,613 00   | 545 53                                      |
| Sumter District.....                            | 7,399                           | 6,801 50  | 1,106 50  | 1,055                   | 1,101 89  | 158 11   | 570 20                | 361 45    | 407 50                      | 109 25  | 119 00                                   | 408 10                 | 556 50   | 452 42                                      |
| Marion District.....                            | 11,440                          | 9,765 48  | 1,314 27  | 1,271                   | 1,121 28  | 123 47   | 585 40                | 445 50    | 426 95                      | 133 75  | 25 00                                    | 669 58                 | 7,615 00   | 150 50                                      |
| Spartanburg District.....                       | 6,860                           | 5,384 27  | 1,468 62  | 1,055                   | 749 45    | 222 55   | 306 68                | 300 56    | 309 08                      | 100 00  | 75 00                                    | 334 86                 | 5,639 00   | 90 00                                       |
| Greenville District.....                        | 5,125                           | 3,825 07  | 1,356 53  | 1,010                   | 744 00    | 224 35   | 223 40                | 131 05    | 228 30                      | 77 15   | 75 00                                    | 334 86                 | 5,080 00   | 409 50                                      |
| Cokesbury District.....                         | 9,786                           | 8,962 90  | 823 90    | 1,223                   | 1,092 02  | 80 17    | 751 25                | 297 35    | 539 78                      | 109 50  | 121 35                                   | 612 52                 | 4,732 75   | 1,310 00                                    |
| Total 1871.....                                 | 65,376                          | 56,768 23 | 8,920 70  | 9,404                   | 8,089 67  | 1,323 59 | 3,931 88              | 2,670 70  | 3,197 55                    | 838 15  | 446 85                                   | 4,230 82               | 40,954 02  | 4,701 24                                    |
| Total 1870.....                                 | 65,376                          | 56,768 23 | 8,920 70  | 9,404                   | 8,089 67  | 1,323 59 | 3,931 88              | 2,670 70  | 3,197 55                    | 838 15  | 446 85                                   | 4,230 82               | 40,954 02  | 4,701 24                                    |
| Increase.....                                   | .....                           | .....     | .....     | .....                   | .....     | .....    | .....                 | .....     | .....                       | .....   | .....                                    | .....                  | .....  | .....                                       |
| Decrease.....                                   | .....                           | .....     | .....     | .....                   | .....     | .....    | .....                 | .....     | .....                       | .....   | .....                                    | .....                  | .....  | .....                                       |
| For Pastor and Assistants.....                  | 65,376                          | 56,768 23 | 8,920 70  | 9,404                   | 8,089 67  | 1,323 59 | 3,931 88              | 2,670 70  | 3,197 55                    | 838 15  | 446 85                                   | 4,230 82               | 40,954 02  | 4,701 24                                    |
| For Presiding Elder.....                        | 9,404                           | 8,089 67  | 1,323 59  | .....                   | .....     | .....    | .....                 | .....     | .....                       | .....   | .....                                    | .....                  | .....  | .....                                       |
| Total 1871.....                                 | 74,880                          | 64,857 90 | 10,024 29 | .....                   | .....     | .....    | .....                 | .....     | .....                       | .....   | .....                                    | .....                  | .....  | .....                                       |
| Total 1870.....                                 | 69,184                          | 59,518 67 | 9,665 33  | .....                   | .....     | .....    | .....                 | .....     | .....                       | .....   | .....                                    | .....                  | .....  | .....                                       |
| Increase.....                                   | 5,696                           | 5,339 23  | 3,366 66  | .....                   | .....     | .....    | .....                 | .....     | .....                       | .....   | .....                                    | .....                  | .....  | .....                                       |

VII.  
Comparative Statement of Finances for 1871, carefully prepared,  
giving a comparative view by Districts. A. M. C.

| DISTRICTS<br>AND<br>PRESIDING ELDER.  | Num-<br>bers         | SALARIES.            |                  |             | AVERAGE PAID PER WHITE MEMBER. |                               |                          |           |          |                    |                             |                      |                           |                    |
|---|----------------------|----------------------|------------------|-------------|--------------------------------|-------------------------------|--------------------------|-----------|----------|--------------------|-----------------------------|----------------------|---------------------------|--------------------|
|   | White<br>Membership. | Average<br>Assessed. | Average<br>Paid. | Deficiency. | Paid for Sal-<br>aries.        | Paid for Con-<br>ference Col. | Paid for Edu-<br>cation. | Missions. | Bishops. | Sunday<br>Schools. | Candidates<br>for Ministry. | Extra Pur-<br>poses. | Paid for all<br>Combined. | Paid last<br>year. |
| Charleston District,<br>A. M. Chrietzberg,<br>P. E.....                                 | 4,205                | \$873                | \$810            | 7¼          | 2 52                           | 15½                           | 17½                      | 13½       | 2¾       | 18½                | 4½                          | 1 78                 | 5 01                      | 4 70               |
| Bamberg District,<br>F. M. Kennedy,<br>P. E.....  | 3,029                | 645                  | 546              | 15⅓         | 2 52                           | 14⅓                           | 8                        | 9¼        | 3        | 11½                | .....                       | 1 30                 | 4 28                      | 2 40               |
| Columbia District,<br>S. H. Browne, P. E.<br>Sumter District, W.<br>H. Fleming, P. E.   | 3,639                | 716                  | 593              | 17          | 2 28                           | 9¾                            | 8                        | 7¼        | 2¾       | 22                 | .....                       | 2 24                 | 5 02                      | 3 63               |
| Marion District, J.<br>W. Kelly, P. E.....  | 4,789                | 754                  | 607              | 19½         | 1 44                           | 11¾                           | 8½                       | 7½        | 2½       | 8½                 | 2½                          | 21                   | 2 29                      | .....              |
| Spartanburg Dist.,<br>T. G. Herbert, P.<br>E.....                                       | 6,504                | 710                  | 601              | 15          | 1 66                           | 9                             | 6½                       | 6¾        | 2¼       | 10                 | .....                       | 1 19                 | 3 20                      | 2 54               |
| Greenville District,<br>R. P. Franks, P. E.<br>Cokesbury District,<br>H. M. Mood, P. E. | 3,668                | 791                  | 613              | 22½         | 1 67                           | 9¾                            | 8                        | 8         | 2¾       | 7                  | .....                       | 1 56                 | 3 84                      | 2 77               |
| The Whole Confer-<br>ence.....  | 4,705                | 557                  | 415              | 25½         | 97                             | 4¼                            | 4¾                       | 2¾        | 1¾       | 7                  | .....                       | 1 16                 | 2 26                      | 1 38               |
| Last year, 1870.....  | 4,198                | 787                  | 718              | 8¾          | 2 39                           | 17¾                           | 12¾                      | 7         | 2¼       | 14                 | 2¾                          | 1 43                 | 4 40                      | 4 05               |

VIII.  
COMPARATIVE STATEMENT OF FINANCES BY CHARGES FOR 1871.

| CHARGES.                  | Number of<br>White<br>Members. | PASTORS.          | Average paid              |  |                        |
|---------------------------|--------------------------------|-------------------|---------------------------|--|------------------------|
|                           |                                |                   | Average paid<br>Salaries. | Average paid<br>all other<br>purposes. | For all com-<br>bined. |
| Trinity and Cumberland.   | 288                            | J. M. Carlisle.   | \$5 90                    | \$9 58                                 | \$15 48                |
| Bethel.....               | 251                            | T. E. Wannamaker. | 6 77                      | 3 28                                   | 10 05                  |
| Spring Street.....        | 255                            | J. T. Wightman.   | 5 00                      | 1 21                                   | 6 21                   |
| Cooper River.....         | 388                            | L. C. Loyal.      | 1 12                      | 14                                     | 1 26                   |
| Cypress.....              | 413                            | A. R. Danner.     | 1 29                      | 3 87                                   | 5 16                   |
| Walterboro'.....          | 528                            | B. G. Jones.      | 1 60                      | 4 67                                   | 6 27                   |
| St. George's.....         | 498                            | Wm. Hutto.        | 1 80                      | 2 32                                   | 4 12                   |
| St. George's Mission..... | 388                            | Supplied.         | 68                        | 1 97                                   | 2 65                   |
| Eastern Orange.....       | 250                            | Wm. Carson.       | 3 00                      | 1 79                                   | 4 79                   |
| Providence.....           | 468                            | Jas. C. Stoll.    | 2 10                      | 91                                     | 3 01                   |
| St. Matthew's.....        | 230                            | J. W. Crider.     | 3 82                      | 2 92                                   | 6 74                   |
| Upper St. Matthew's.....  | 150                            | J. E. Watson.     | 3 38                      | 1 15                                   | 4 53                   |
| Bamberg.....              | 212                            | Thos. Raysor.     | 3 66                      | 42                                     | 4 08                   |
| Blackville.....           | 270                            | J. W. McRoy.      | 2 53                      | 1 15                                   | 3 68                   |
| Edisto.....               | 362                            | J. E. Penny.      | 1 34                      | 33                                     | 1 67                   |
| Barnwell.....             | 200                            | R. R. Dagnall.    | 2 51                      | 1 43                                   | 3 94                   |
| Aiken.....                | 31                             | G. J. Griffiths.  | 13 18                     | 9 43                                   | 22 61                  |
| Graniteville Mission..... | 108                            | J. C. Miller.     | 8 34                      | 1 32                                   | 4 66                   |
| Upper Orange.....         | 359                            | J. S. Beasley.    | 75                        | 15                                     | 90                     |

## COMPARATIVE STATEMENT OF FINANCES BY CHARGES FOR 1871.

| CHARGES.                   | Number of White Members. | PASTORS.            | Average paid Salaries. | Average paid all other purposes. | For all combined. |
|----------------------------|--------------------------|---------------------|------------------------|----------------------------------|-------------------|
| Orangeburg .....           | 106                      | F. Auld.            | \$6 13                 | \$9 70                           | \$15 83           |
| Branchville .....          | 222                      | D. J. Simmons.      | 3 51                   | 4 53                             | 8 04              |
| Colleton .....             | 650                      | C. Wilson.          | 1 23                   | 90                               | 2 13              |
| Allendale .....            | 268                      | W. A. Clarke.       | 3 52                   | 1 42                             | 4 94              |
| Black Swamp .....          | 188                      | J. B. Campbell.     | 3 86                   | 4 58                             | 8 44              |
| Hardeeville .....          | 53                       | J. R. Coburn.       | 1 18                   | 4 85                             | 6 03              |
| Washington Street .....    | 268                      | Manning Brown.      | 5 03                   | 19 11                            | 24 14             |
| Marion Street .....        | 158                      | W. W. Mood.         | 4 43                   | 4 04                             | 8 47              |
| Richland Fork .....        | 242                      | G. W. Gatlin.       | 1 30                   | 12                               | 1 42              |
| Columbia Circuit .....     | 390                      | J. A. Clifton.      | 1 49                   | 15                               | 1 64              |
| East Chester Circuit ..... | 438                      | J. M. Boyd.         | 2 10                   | 83                               | 2 93              |
| Chester Circuit .....      | 227                      | E. J. Meynardie.    | 2 72                   | 4 32                             | 7 04              |
| Winnsboro' Circuit .....   | 140                      | A. G. Gantt.        | 3 07                   | 5 02                             | 8 09              |
| Fairfield Circuit .....    | 389                      | J. L. Shuford.      | 3 52                   | 3 36                             | 6 88              |
| Lexington Circuit .....    | 722                      | G. W. M. Creighton. | 84                     | 23                               | 1 07              |
| Edgefield .....            | 300                      | J. W. Humbert.      | 2 32                   | 94                               | 3 26              |
| Sumter Station .....       | 176                      | H. A. C. Walker.    | 5 68                   | 3 97                             | 9 65              |
| Sumter Circuit .....       | 448                      | S. J. Hill.         | 1 74                   | 51                               | 2 25              |
| Santee .....               | 304                      | J. L. Sitley.       | 2 34                   | 74                               | 3 08              |
| Manchester Mission .....   | 40                       |                     |                        | 54                               | 54                |
| Lynchburg Circuit .....    | 590                      | L. M. Little.       | 1 41                   | 33                               | 1 74              |
| Manning Circuit .....      | 295                      | A. Ervine.          | 2 16                   | 48                               | 2 64              |
| Bishopville .....          | 467                      | S. A. Weber.        | 1 63                   | 43                               | 2 06              |
| Darlington .....           | 700                      | P. G. Bowman.       |                        | 04                               | 04                |
| Chesterfield .....         | 797                      | J. B. Platt.        | 79                     | 68                               | 1 47              |
| Zoar .....                 | 250                      |                     | 58                     | 06                               | 64                |
| Cheraw .....               | 100                      | J. F. England.      | 2 68                   | 1 18                             | 3 86              |
| Lancaster Station .....    | 69                       | J. R. Little.       | 8 11                   | 2 06                             | 10 17             |
| Hanging Rock Circuit ..... | 360                      | S. Jones.           | 1 47                   | 35                               | 1 82              |
| Camden .....               | 81                       | A. J. Stokes.       | 12 80                  | 3 53                             | 16 33             |
| Marion Station .....       | 204                      | R. R. Pegues.       | 3 92                   | 1 73                             | 5 65              |
| Marion Circuit .....       | 462                      | W. W. Jones.        | 1 13                   | 2 77                             | 3 90              |
| Little Rock .....          | 690                      | W. C. Power.        | 1 63                   | 43                               | 2 06              |
| Bennettsville .....        | 1,235                    | J. A. Porter.       | 1 10                   | 4 12                             | 5 22              |
| Buck Swamp .....           | 691                      | T. Mitchell.        | 1 27                   | 18                               | 1 45              |
| North Marlboro' .....      | 212                      | W. L. Pegues.       | 96                     | 2 08                             | 3 04              |
| Liberty Chapel .....       | 63                       | A. J. Stafford.     | 13 88                  | 2 60                             | 16 48             |
| Lynch's Creek .....        | 348                      | S. P. H. Elwell.    | 1 27                   | 75                               | 2 02              |
| Darlington Station .....   | 89                       | W. T. Capers.       | 9 21                   | 2 64                             | 11 85             |
| Timmons ville .....        | 315                      | George H. Wells.    | 1 90                   | 4 01                             | 5 91              |
| Georgetown .....           | 181                      | A. W. Walker.       | 4 19                   | 44                               | 4 63              |
| Kingstree .....            | 507                      | A. Nettles.         | 1 21                   | 47                               | 1 68              |
| Black Mingo Cr. & Miss.    | 507                      | D. W. Seal.         | 1 14                   | 44                               | 1 58              |
| Conwayboro' & Bucks ville  | 137                      | W. Thomas.          | 4 68                   | 63                               | 5 31              |
| Conwayboro' Ct. & Mis..    | 765                      | T. W. Munnerlyn.    | 77                     | 8                                | 85                |
| Waccamaw Circuit .....     | 172                      | C. Betts.           | 50                     | 32                               | 82                |
| Spartanburg Station .....  | 385                      | C. Pritchard.       | 3 29                   | 2 10                             | 5 39              |
| Spartanburg Ct. & Mis..    | 314                      |                     |                        | 51                               | 51                |
| Rich Hill .....            | 550                      | N. K. Melton.       | 88                     | 9                                | 97                |

## COMPARATIVE STATEMENT OF FINANCES BY CHARGES FOR 1871.

| CHARGES.                         | Number of White Members. | PASTORS.         | Average paid Salaries. | Average paid all other purposes. | For all combined. |
|----------------------------------|--------------------------|------------------|------------------------|----------------------------------|-------------------|
| Fair Forest .....                | 421                      |                  | \$ 95                  | \$2 42                           | \$3 37            |
| Unionville and Sardis .....      | 146                      | C. Thomason.     | 5 28                   | 28 92                            | 33 20             |
| Cane Creek and Goshen Hill ..... | 271                      | T. J. Clyde.     | 2 76                   | 66                               | 3 42              |
| Pacolet .....                    | 225                      |                  | 2 37                   | 2 17                             | 4 54              |
| Belmont .....                    | 290                      | J. B. Massebeau. | 1 52                   | 21                               | 1 73              |
| Yorkville .....                  | 529                      | G. M. Boyd.      | 1 04                   | 11                               | 1 15              |
| Rock Hill .....                  | 320                      | M. A. Connolly.  | 1 88                   | 99                               | 2 87              |
| Gowansville .....                | 217                      | J. C. Crisp.     | 1 04                   | 77                               | 1 81              |
| Greenville Station .....         | 134                      | O. A. Darby.     | 6 08                   | 35 10                            | 41 18             |
| Greenville Circuit .....         | 820                      | J. Attaway.      | 70                     | 27                               | 97                |
| Reidville .....                  | 500                      | John Watts.      | 82                     |                                  | 82                |
| Walhalla .....                   | 423                      | D. J. McMillan.  | 1 20                   | 25                               | 1 45              |
| Pickensville .....               | 589                      | G. T. Harmon.    | 43                     | 22                               | 65                |
| Williamston Station .....        | 150                      | R. L. Harper.    | 2 48                   | 3 38                             | 5 86              |
| Seneca .....                     | 448                      | D. D. Byars.     | 55                     | 23                               | 78                |
| Anderson Station .....           | 127                      | W. A. Hodges.    | 3 32                   | 74                               | 4 06              |
| Anderson Circuit .....           | 368                      | C. V. Barnes.    | 74                     | 17                               | 91                |
| Pendleton Circuit .....          | 1,146                    | J. B. Traywick.  | 58                     | 68                               | 1 26              |
| Cokesbury Station .....          | 151                      | Landy Wood.      | 4 10                   | 1 26                             | 5 36              |
| Cokesbury Circuit .....          | 463                      | J. W. Murray.    | 2 61                   | 39                               | 3 00              |
| Abbeville Station .....          | 85                       | G. H. Round.     | 9 00                   | 26 57                            | 35 57             |
| Abbeville Circuit .....          | 400                      | J. J. Workman.   | 1 81                   | 1 25                             | 3 06              |
| Lowndesville Station .....       | 250                      | A. J. Cauthen.   | 4 50                   | 1 28                             | 5 78              |
| Ninety Six Circuit .....         | 271                      | P. F. Kistler.   | 2 57                   | 3 33                             | 5 90              |
| Saluda River Mission .....       | 75                       | W. H. Lawton.    |                        | 03                               | 03                |
| Dorn's Mine Circuit .....        | 415                      | R. L. Duffie.    | 1 09                   | 46                               | 1 55              |
| Clinton .....                    | 268                      | W. Bowman.       | 2 05                   | 18                               | 2 23              |
| Laurens Circuit .....            | 531                      | J. T. Kilgo.     | 1 58                   | 46                               | 2 04              |
| Tumbling Shoals .....            | 359                      | J. Finger.       | 1 90                   | 40                               | 2 30              |
| Newberry Station .....           | 95                       | J. A. Mood.      | 9 26                   | 19 70                            | 28 96             |
| Newberry Circuit .....           | 690                      | A. P. Avant.     | 1 63                   | 40                               | 2 03              |

## IX.

## CHARGES SETTLING SALARIES IN FULL, 1871.

|  |     |
|--|-----|
| CHARLESTON DISTRICT.—Trinity and Cumberland; Bethel; Spring Street; Wal-   |     |
| terboro' Circuit; St. George's Circuit; Eastern Orange; Providence Circuit | 8   |
| and St. Matthew's.   |     |
| BAMBERG DISTRICT.—Orangeburg Station; Colleton Circuit; Allendale Circuit. | 3   |
| COLUMBIA DISTRICT.—Washington Street; Marion Street; Fairfield Circuit.    | 3   |
| SUMTER DISTRICT.—Sumter Station; Manning Circuit; Lancaster Station; Cam-  |     |
| den.   | 4   |
| MARION DISTRICT.—Marion Station; Little Rock Circuit; Liberty Chapel; Tim- |     |
| mons ville Circuit; Georgetown Station.                                    | 5   |
| SPARTANBURG DISTRICT.—Spartanburg Station.                                 | 1   |
| GREENVILLE DISTRICT.—  | 0   |
| COKE SBURY DISTRICT.—Abbeville Station; Lowndesville Station; Newberry     |     |
| Station.   | 3   |
| Charges in the who'e Conference.   | 105 |
| Charges paid salaries in full.   | 27  |
| Deficient.   | 78  |
| Deficiency of 74 per cent.   |     |



## X.

*Exhibit of Numbers, Conference Collections, Missionary Collections, and Average paid per Member, from 1831 to 1871, a period of forty years.*

| Year. | Numbers. | Conference Collections.<br>Amount called for. | Conference Collections.<br>Amount collected. | Deficiency.<br>Per Cent. | Average paid per<br>Member. | Collected for Missions. | Average paid per<br>Member. |
|-------|----------|---|--|--------------------------|-----------------------------|-------------------------|-----------------------------|
|       |          |   |  |                          | Cts.                        |                         | Cents.                      |
| 1831  | 20,513   | .....   | .....  | .....                    | .....                       | \$261 33                | 11                          |
| 1832  | 21,731   | .....   | .....  | .....                    | .....                       | 727 66                  | 3                           |
| 1833  | 24,773   | .....   | .....  | .....                    | .....                       | 1,519 45                | 6                           |
| 1834  | 25,186   | \$2,362 41                                    | \$1,548 91                                   | 34                       | 6                           | 1,119 34                | 4                           |
| 1835  | 23,789   | .....   | .....  | .....                    | .....                       | 2,621 42                | 11                          |
| 1836  | 24,110   | 2,799 12                                      | 2,427 68                                     | 13                       | 10                          | 3,789 79                | 11                          |
| 1837  | 23,615   | 2,859 63                                      | 1,900 82                                     | 30                       | 8                           | 3,551 23                | 15                          |
| 1838  | 24,016   | 2,333 71                                      | 1,783 92                                     | 23                       | 7                           | 6,780 55                | 28                          |
| 1839  | 24,986   | 2,037 50                                      | 2,074 60                                     | .....                    | 8                           | 6,649 08                | 26                          |
| 1840  | 27,338   | 2,774 55                                      | 1,755 75                                     | 36                       | 6                           | 7,163 58                | 26                          |
| 1841  | 27,188   | 3,841 32                                      | 1,621 40                                     | 57                       | 5                           | 7,420 25                | 27                          |
| 1842  | 27,491   | 4,659 72                                      | 1,934 85                                     | 54                       | 7                           | 9,943 23                | 36                          |
| 1843  | 29,887   | 3,780 13                                      | 1,455 94                                     | 61                       | 4                           | 10,155 77               | 33                          |
| 1844  | 32,306   | 3,935 09                                      | 1,853 21                                     | 52                       | 5                           | 14,097 36               | 43                          |
| 1845  | 33,387   | 2,747 45                                      | 1,708 19                                     | 54                       | 5                           | 14,362 58               | 43                          |
| 1846  | .....    | .....   | .....  | .....                    | .....                       | .....                   | .....                       |
| 1847  | 32,371   | 4,032 69                                      | 1,397 84                                     | 65                       | 4                           | 17,805 39               | 54                          |
| 1848  | 33,313   | 4,937 00                                      | 1,624 87                                     | 67                       | 4                           | 14,118 53               | 42                          |
| 1849  | .....    | .....   | .....  | .....                    | .....                       | .....                   | .....                       |
| 1850  | 30,906   | 5,410 60                                      | 2,462 99                                     | 54                       | 7                           | 17,713 76               | 57                          |
| 1851  | 32,390   | 5,799 00                                      | 2,644 89                                     | 54                       | 8                           | 18,398 00               | 56                          |
| 1852  | 32,828   | 4,995 00                                      | 3,413 14                                     | 31                       | 10                          | 22,361 50               | 68                          |
| 1853  | 33,214   | 4,369 00                                      | 3,993 46                                     | 8                        | 10                          | 25,049 12               | 75                          |
| 1854  | 34,621   | 4,052 00                                      | 3,873 21                                     | 4                        | 11                          | 22,766 12               | 65                          |
| 1855  | 35,028   | 7,859 50                                      | 4,092 74                                     | 47                       | 11                          | 26,070 61               | 74                          |
| 1856  | 35,297   | 7,764 16                                      | 4,205 44                                     | 45                       | 11                          | 27,321 17               | 77                          |
| 1857  | 35,733   | 7,715 00                                      | 4,313 05                                     | 44                       | 12                          | 24,035 28               | 67                          |
| 1858  | 37,095   | 8,711 00                                      | 4,732 75                                     | 45                       | 12                          | 28,138 63               | 75                          |
| 1859  | 38,294   | 8,000 00                                      | 5,299 93                                     | 33                       | 13                          | 27,192 59               | 71                          |
| 1860  | 39,935   | 8,830 00                                      | 5,381 73                                     | 41                       | 13                          | 24,463 34               | 61                          |
| 1861  | 37,986   | 6,979 00                                      | 2,700 31                                     | 38                       | 7                           | 14,538 93               | 38                          |
| 1862  | 38,161   | 6,935 00                                      | 5,020 00                                     | 27                       | 13                          | 15,438 22               | 40                          |
| 1863  | 39,288   | 8,420 00                                      | 10,772 00                                    | .....                    | 27                          | 40,500 29               | 1 03                        |
| 1864  | 41,272   | 7,900 00                                      | 18,068 92                                    | .....                    | 43                          | 63,813 70               | 1 54                        |
| 1865  | 40,296   | .....   | .....  | .....                    | .....                       | 302 80                  | 3                           |
| 1866  | 40,059   | 7,344 10                                      | 1,401 65                                     | 81                       | 3                           | 2,636 39                | 6                           |
| 1867  | 38,467   | 8,540 00                                      | 1,369 40                                     | 82                       | 3                           | 1,892 10                | 4                           |
| 1868  | 40,395   | 5,875 00                                      | 3,290 00                                     | 44                       | 8                           | 2,996 11                | 7                           |
| 1869  | 42,752   | 6,450 00                                      | 4,357 40                                     | 32                       | 10                          | 2,828 91                | 6                           |
| 1870  | 32,240   | 7,125 00                                      | 3,791 85                                     | 46                       | 11                          | 2,909 68                | 9                           |
| 1871  | 34,737   | 7,000 00                                      | 3,951 88                                     | 43                       | 11                          | 2,670 70                | 7                           |

## XI.

## APPOINTMENTS FOR 1872.

N. B.—1. The figures attached to the names show the number of consecutive years the incumbent has been appointed to the charge.  
2. Names in italics indicate the Elders.

## CHARLESTON DISTRICT.

Wm. P. Mouzon, 1, Presiding Elder.

## Charleston:

{ Trinity & Cumberland—W. Smith. 1.  
{ City Mission—R. D. Smart. 1.  
Bethel—A. M. Christberg. 1.  
Spring Street—J. T. Wightman. 3.  
{ Berkley Circuit—A. G. Gantt. 1.  
{ Cooper River Miss—To be supplied.  
{ Cypress Circuit—Paul F. Kistler. 1.  
{ St. Paul's Mission—To be supplied.

Lower St. George's Ct—A. R. Danmer. 1.  
Bamberg Ct—T. Raysor. 4. C. C. Fishburn. 1.  
Walterboro' Ct—B. G. Jones. 2. One to be supplied.  
Colleton Ct—Charles Wilson. 2.  
Attendale Ct—T. E. Wannamaker. 1.  
{ Black Swamp—J. J. Workman. 1.  
{ Hardeeville Miss—J. R. Coburn. 1.

## ORANGEBURG DISTRICT.

H. A. C. Walker, 1, Presiding Elder.

Orangeburg Station—F. Auld. 3.  
Eastern Orange Ct—Wm. Carson. 2.  
St. George's Ct—W. A. Clark. 1.  
Providence Ct—J. H. Zimmerman. 1.  
St. Matthew's Ct—J. W. Crider. 2.  
Branchville Ct—D. J. Simmons. 2.

Edisto Ct—D. W. Seal. 1. R. B. Tarant, Sup'y.  
Graham's Ct—J. W. McRoy. 2.  
Barnwell Ct—R. R. Dagnall. 2.  
Aiken Mission—G. J. Griffiths. 2.  
Graniteville Mission—J. C. Miller. 2.

## COLUMBIA DISTRICT.

Sidi H. Browne, 4, Presiding Elder.

## Columbia:

{ Washington Street—M. Brown. 2  
{ City Mission—To be supplied.  
Marion Street—W. D. Kirkland. 1.  
Columbia Ct—J. A. Clifton. 2.  
Richland Fork Ct—J. K. McCain. 1.  
Winnsboro' Ct—J. H. C. McKinney. 1. J. S. Connor, Sup'y. 2.  
Fairfield Ct—J. L. Shuford. 3. T. A. Griffiths. 1.

East Chester Ct—J. M. Boyd. 2.  
Chester Ct—J. T. Kilgo. 1.  
{ Lexington Ct—L. C. Loyal. 1.  
{ Lexington Miss—To be supplied.  
Leesville Ct—G. W. Gatlin. 1.  
Upper Orange Ct—J. S. Beasley. 2.  
Upper St. Matthew's Ct—J. W. Humbert. 1.  
Agent Washington Street, Columbia—Wm. Martin. 3.

## SUMTER DISTRICT.

Wm. H. Fleming, 2, Presiding Elder.

Sumter Station—J. M. Carlisle. 1.  
Sumter Ct—S. J. Hill. 2. One to be supplied.  
Bishopville Ct—S. A. Weber. 2. A. McCorquodale, Sup'y.  
Camden Station—A. J. Stokes. 2.  
{ Santee Ct—J. L. Sibley. 2.  
{ Manchester Miss—To be supplied.

Manning Ct—A. Ervine. 2.  
Lynchburg Ct—L. M. Little. 2. D. Tiller. 1.  
Timmons ville Ct—Geo. H. Wells. 3.  
Kingstree Ct—A. Nettles. 2.  
Johnsonville Ct—M. L. Banks. 1.  
{ Liberty Chapel Ct—A. J. Stafford. 2.  
{ Lynch's Creek Ct—S. P. H. Elwell. 2.

## MARION DISTRICT.

John W. Kelly, 3, Presiding Elder.

Marion Station—R. R. Pegues. 2.  
Marion Ct—W. W. Jones. 2.  
Buck Swamp Ct—T. Mitchell. 2. E. T. Hodges. 2.  
Little Rock Ct—J. C. Stoll. 1.  
Bennettsville Ct—J. A. Porter. 2. J. F. England. 1.  
North Marlboro' Ct—W. L. Pegues. 3.

Darlington Ct—J. B. Campbell. 1. J. B. Wilson. 1.  
Georgetown Station—Wm. C. Power. 1.  
Bucks ville and Conwayboro'—T. W. Munterlyn. 1.  
Conwayboro' Ct and Miss—M. Connolly. 1.  
{ Waccamaw Ct—R. L. Duffie. 1.  
{ Waccamaw Miss—To be supplied.



## LANCASTER DISTRICT.

Osgood A. Darby, 1, Presiding Elder.

Lancaster Station—J. R. Little. 2.  
 Hanging Rock Ct—W. Thomas. 1.  
 Chesterfield Ct—J. B. Platt. 2.  
 Cheraw Station—W. W. Mood. 1.  
 Westfield Creek Miss—to be supplied  
 by A. J. Wilson.  
 Harris' Creek Miss—to be supplied by  
 J. W. Coward.

Zoar Ct. and Lynch's Creek Mission—  
 To be supplied by C. A. Plyler.  
 Yorkville Station—A. W. Walker. 1.  
 Yorkville Circuit—L. A. Johnson, 1, Su-  
 pernumerary.  
 Rock Hill Ct—J. E. Watson. 1.

## SPARTANBURG DISTRICT.

T. G. Herbert, 2, Presiding Elder.

Spartanburg Station—C. H. Pritchard. 2.  
 Spartanburg Ct. and Miss—to be suppl'd  
 Rich Hill Ct—N. K. Melton. 2.  
 Pacolet Ct—J. Lee Dickson. 2.  
 Fair Forest Ct—to be supplied.  
 Unionville and Sardis—C. Thomason. 2.  
 Goshen Hill Ct—T. J. Clyde. 2.  
 Belmont Ct—J. B. Massebeau. 2.  
 Gowansville Ct—J. C. Crisp. 2.  
 Clinton Ct—W. Bowman. 2.

Cane Creek Ct—T. W. Smith. 1.  
 Laurens Ct—M. A. McKibben. 2. R. N.  
 Wells. 1.  
 Agent Orphan's Home—R. G. Oliver. 1.  
 Wofford College—A. M. Shipp, Pres't;  
 A. H. Lester, Professor.  
 Spartanburg Female College—S. B.  
 Jones, President.  
 Editor Southern Christian Advocate—  
 F. M. Kennedy.

## COKEBURY DISTRICT.

Henry M. Mood, 2, Presiding Elder.

Cokesbury Station—L. Wood. 2.  
 Cokesbury Ct—J. W. Murray. 2. D. D.  
 Dantzler. 1.  
 Abbeville Station—W. T. Capers. 1.  
 Abbeville Ct—J. E. Penny. 1.  
 Lowndesville Station—A. J. Gauthen. 2.  
 Tumbling Shoals Ct—J. Finger. 2.  
 Greenwood Ct—W. Hutto. 1. W. H.  
 Lawton, Sup'y.

Dorn's Mine Ct—G. M. Boyd. 1.  
 Newberry Station—J. A. Mood. 2.  
 Newberry Ct—A. P. Avant. 2. H. W.  
 Whitaker. 1.  
 Little Saluda Ct—G. W. M. Creighton.  
 1.  
 Edgefield Ct—Simpson Jones. 1.  
 Cokesbury School—G. F. Round, Rec-  
 tor.

## GREENVILLE DISTRICT.

R. P. Franks, 2, Presiding Elder.

Greenville Station—E. J. Meynardie. 1.  
 Greenville Ct—C. V. Barnes. 1.  
 Buena Vista and Batesville—J. A. Atta-  
 way. 1.  
 Reidsville Ct—John Watts. 2.  
 Walhalla Ct—D. J. McMillan. 2. F. M.  
 Morgan, Sup'y.  
 Pickensville Ct—G. T. Harmon. 2.

Williamston Ct—S. Lander. 1. J. A.  
 Wood, Sup'y.  
 Seneca Ct—O. L. Durant. 1.  
 Brushy Creek Ct—A. B. Stephens, Sup.  
 Anderson Station—R. L. Harper. 1.  
 Anderson Ct—D. D. Byars. 1. W. A.  
 Hedges, Sup'y.  
 Pendleton Ct—J. B. Traywick. 2.

R. B. Alston transferred to Little Rock Conference, and appointed to Princeton  
 Circuit.

## XII.

## PASTORAL CHANGES FOR 1872.

| NAMES.  | REMOVED FROM.   | APPOINTED TO.   |
|---|---|---|
| Wm. P. Mouzon,<br>Whiteford Smith,<br>R. D. Smart,<br>A. M. Christzberg,<br>A. G. Gantt,<br>Paul F. Kistler,<br>A. R. Danner,<br>T. E. Wannamaker,<br>J. J. Workman,<br>H. A. C. Walker,<br>J. H. Zimmerman,<br>W. A. Clark,<br>D. W. Seal,<br>W. D. Kirkland,<br>L. C. Loyal,<br>G. W. Gatlin,<br>J. T. Kulgo,<br>J. W. Humbert,<br>J. M. Carlisle,<br>M. L. Banks,<br>J. C. Stoll,<br>J. F. England,<br>J. B. Campbell,<br>Wm. C. Power,<br>T. W. Munnerlyn,<br>R. L. Duffie,<br>Osgood A. Darby,<br>Wm. Thomas,<br>W. W. Mood,<br>A. W. Walker,<br>R. N. Wells,<br>F. Milton Kennedy,<br>Wm. T. Capers,<br>J. E. Penny,<br>Wm. Hutto,<br>G. M. Boyd,<br>G. W. M. Creighton,<br>Simpson Jones,<br>Geo. F. Round,<br>E. J. Meynardie,<br>J. Attaway,<br>C. V. Barnes,<br>S. Lander,<br>R. L. Harper,<br>D. D. Byars, | Agency Wofford College,<br>Professorship Wofford College,<br>Chester Circuit,<br>Charleston District,<br>Winnsboro' Circuit,<br>Greenwood Circuit,<br>Cypress Circuit,<br>Bethel, Charleston,<br>Abbeville Circuit,<br>Sumter Station,<br>Little Saluda Circuit,<br>Allendale Circuit,<br>Black Mingo Circuit,<br>Colleton Circuit,<br>Cooper River Circuit,<br>Richland Fork Circuit,<br>Laurens Circuit,<br>Edgefield Circuit,<br>Trinity and Cumberland,<br>Superannuated,<br>Providence Circuit,<br>Cheraw Station,<br>Black Swamp Circuit,<br>Little Rock Circuit,<br>Conwayboro' Circuit,<br>Dorn's Mine Circuit,<br>Greenville Station,<br>Conwayboro' and Bucksville,<br>Marion Street, Columbia,<br>Georgetown,<br>Fairfield Circuit,<br>Bamberg District,<br>Darlington Station,<br>Edisto Circuit,<br>St. George's Circuit,<br>Yorkville Circuit,<br>Lexington Circuit,<br>Hanging Rock Circuit,<br>Abbeville Station,<br>Chester Circuit,<br>Greenville Circuit,<br>Anderson Circuit,<br>Spartanburg Female College,<br>Williamston,<br>Seneca, | Charleston District.<br>Trinity and Cumberland.<br>Charleston City Mission.<br>Bethel, Charleston.<br>Berkley Circuit.<br>Cypress Circuit.<br>Lower St. George Circuit.<br>Allendale Circuit.<br>Black Swamp Circuit.<br>Orangeburg District.<br>Providence Circuit.<br>St. George's Circuit.<br>Edisto Circuit.<br>Marion Street, Columbia.<br>Lexington Circuit.<br>Leesville Circuit.<br>Chester Circuit.<br>Upper St. Matthew's Circuit.<br>Sumter Station.<br>Johnsonville Circuit.<br>Little Rock Circuit.<br>Bennettsville Circuit.<br>Darlington Circuit.<br>Georgetown Station.<br>Bucksville and Conwayboro'.<br>Waccamaw Circuit.<br>Lancaster District.<br>Hanging Rock Circuit.<br>Cheraw.<br>Yorkville Station.<br>Laurens Circuit.<br>Editorship So. Chr'n Advocate.<br>Abbeville Station.<br>Abbeville Circuit.<br>Greenwood Circuit.<br>Dorn's Mine Circuit.<br>Little Saluda Circuit.<br>Edgefield Circuit.<br>Cokesbury School.<br>Greenville Station.<br>Buena Vista and Batesville,<br>Greenville Circuit.<br>Williamston Circuit.<br>Anderson Station.<br>Anderson Circuit. |

## XIII.

## COURSE OF STUDY.—(REVISED.)

**FOR ADMISSION ON TRIAL.**—The Bible, in reference to doctrines generally; Wesley's Sermons on Justification by Faith, and on the Witness of the Spirit; Book of Discipline; the ordinary branches of an English education.

**FIRST YEAR.**—The Bible, in reference to its historical and biographical parts, and its chronology; Book of Discipline, with special reference to Chapter I, Sections 1 and 2; Manual of Discipline, Chapters I and II; Wesley's Sermons, Volume I; Ralston's Elements of Divinity; Watson's Institutes, part IV; Preachers' Manual; History of the Organization of the M. E. Church, South, by Redford; Written Sermon on Repentance.

*Books of Reference.*—Watson's Biblical and Theological Dictionary; Theological Compend; Fletcher's Works; Watson's Life of Wesley.

**SECOND YEAR.**—The Bible, in reference to its Prophetical parts; Wesley's Sermons, Volume II; Watson's Institutes, Part III; Smith's Elements of Divinity; Book of Discipline, with special reference to Chapters II, III and IV; Manual of Discipline, Chapters III and IV; Coppee's Rhetoric; Written Sermon on Justification by Faith.

*Books of Reference.*—Newton or Keith on the Prophecies; Angus's Hand-book of the Bible; Claude's Essay on the Composition of a Sermon; Watson's Sermons; Bickerstith on the Spirit of Life; Whately's Rhetoric.

**THIRD YEAR.**—The Bible, in reference to the Life of Christ; Wesley's Sermons, Volume III; Watson's Institutes, Part II; Coppee's Logic; Rivers' Mental Philosophy; Edgar's Variations of Popery; Book of Discipline, with special reference to Chapter V to the end; Manual of Discipline, Chapters V, VI and VII; Written Sermon on the Witness of the Spirit.

*Books of Reference.*—Young's Christ of History; Neander's Life of Christ; Hickok's Mental Science; Vinet's Pastoral Theology; Stevens' History of Methodism; Paine's Life of McKendree; D'Aubigne's History of the Reformation; Whately's Logic.

**FOURTH YEAR.**—The Bible, in reference to the Acts and Epistles, their analysis and design; Wesley's Sermons, Volume IV; Watson's Institutes, Part I; Powell on the Apostolical Succession; Hickok's Moral Science; Mosheim's Church History; Summers on Baptism; Book of Discipline reviewed; Manual of Discipline, Chapters VIII and IX; Written Sermon on Regeneration.

*Books of Reference.*—Butler's Analogy; Bingham's Antiquities; Rivers' Moral Philosophy; Hoppin's Homiletics; Wall on Infant Baptism; Litton's Church of Christ; Neander's Church History; Liddon on the Divinity of our Lord; Conybeare and Howson's Life and Epistles of St. Paul.

**COMMENTARIES.**—Clarke's, Watson's Exposition, Wesley's Notes, Summers on the Gospels, Stier's Words of the Lord Jesus, Lange on the New Testament, Olshausen on the New Testament, Alford on the New Testament, Bloomfield on the New Testament, Macknight on the Epistles, Henry's Exposition, Whitby's Commentary.

**NOTE.**—The Examination will be confined to the Course of Study. The Books of Reference are recommended to be read, and the Commentaries to be consulted.

## XIV.

## SESSIONS OF THE SOUTH CAROLINA CONFERENCE.

| Number | PLACE.                | Date. | White members reported | PRESIDENT.                 | SECRETARY.        |
|--------|-----------------------|-------|------------------------|----------------------------|-------------------|
| 1      | Charleston, S. C..... | 1788  | 3,415                  | Francis Asbury.            | Not known.        |
| 2      | "                     | 1789  | 4,950                  | Francis Asbury.            | Not known.        |
| 3      | "                     | 1790  | 5,239                  | Francis Asbury.            | Not known.        |
| 4      | "                     | 1791  | 5,532                  | Francis Asbury.            | Not known.        |
| 5      | "                     | 1792  | 5,519                  | Francis Asbury.            | Not known.        |
| 6      | "                     | 1792  | 6,006                  | Francis Asbury.            | Not known.        |
| 7      | South Carolina.....   | 1794  | 5,172                  | Francis Asbury.            | Not known.        |
| 8      | Charleston, S. C..... | 1795  | 4,428                  | Francis Asbury.            | Not known.        |
| 9      | "                     | 1796  | 3,862                  | Francis Asbury.            | Not known.        |
| 10     | "                     | 1797  | 3,715                  | Francis Asbury.            | Not known.        |
| 11     | "                     | 1798  | 4,452                  | Francis Asbury.            | Jesse Lee.        |
| 12     | "                     | 1799  | 4,806                  | Francis Asbury.            | Jesse Lee.        |
| 13     | "                     | 1800  | 4,802                  | Francis Asbury.            | Jeremiah Normon.  |
| 14     | Camden, S. C.....     | 1801  | 4,745                  | Asbury and Whatecoat.      | Nicholas Snethen. |
| 15     | "                     | 1802  | 5,189                  | .....                      | .....             |
| 16     | "                     | 1803  | 9,256                  | Francis Asbury.            | .....             |
| 17     | Augusta, Ga.....      | 1804  | 11,064                 | .....                      | .....             |
| 18     | Charleston, S. C..... | 1805  | 12,258                 | Asbury and Whatecoat.      | John McVean.      |
| 19     | Camden, S. C.....     | 1805  | 12,665                 | Whatecoat and Asbury.      | James Hill.       |
| 20     | Sparta, Ga.....       | 1806  | 13,584                 | Francis Asbury.            | Lewis Myers.      |
| 21     | Charleston, S. C..... | 1807  | 14,419                 | Francis Asbury.            | Lewis Myers.      |
| 22     | Liberty Chapel, Ga.   | 1808  | 16,344                 | Asbury & McKendree.        | Wm. M. Kennedy.   |
| 23     | Charleston, S. C..... | 1809  | 17,788                 | McKendree & Asbury.        | Wm. M. Kennedy.   |
| 24     | Columbia, S. C.....   | 1810  | 19,404                 | Asbury & McKendree.        | Wm. M. Kennedy.   |
| 25     | Camden, S. C.....     | 1811  | 20,863                 | Asbury & McKendree.        | Wm. M. Kennedy.   |
| 26     | Charleston, S. C..... | 1812  | 23,966                 | Asbury & McKendree.        | Wm. M. Kennedy.   |
| 27     | Fayetteville, N. C.   | 1814  | 23,711                 | Asbury & McKendree.        | Alexander Talley. |
| 28     | Milledgeville, Ga.... | 1814  | 23,240                 | Asbury & McKendree.        | Alexander Talley. |
| 29     | Charleston, S. C..... | 1815  | 23,065                 | Wm. McKendree.             | Alexander Talley. |
| 30     | Columbia, S. C.....   | 1816  | 22,383                 | McKendree & George.        | Samuel K. Hodges. |
| *31    | Augusta, Ga.....      | 1818  | 20,965                 | George & McKendree.        | Samuel K. Hodges. |
| 32     | Camden, S. C.....     | 1818  | 21,059                 | Robert R. Roberts.         | Wm. M. Kennedy.   |
| 33     | Charleston, S. C..... | 1820  | 21,221                 | Enoch George.              | Wm. M. Kennedy.   |
| 34     | Columbia, S. C.....   | 1821  | 22,105                 | Enoch George.              | Wm. M. Kennedy.   |
| 35     | Augusta, Ga.....      | 1822  | 21,290                 | McKendree & George.        | Wm. M. Kennedy.   |
| 36     | Savannah, Ga.....     | 1823  | 23,121                 | Robert R. Roberts.         | Wm. M. Kennedy.   |
| 37     | Charleston, S. C..... | 1824  | 24,909                 | Enoch George.              | Wm. M. Kennedy.   |
| †38    | Wilmington, N. C.     | 1825  | 27,756                 | Robert R. Roberts.         | Wm. M. Kennedy.   |
| 39     | Milledgeville, Ga.... | 1826  | 28,405                 | Joshua Soule.              | Samuel K. Hodges. |
| 40     | Augusta, Ga.....      | 1827  | 29,419                 | McKendree Roberts & Soule. | Samuel K. Hodges. |
| 41     | Camden, S. C.....     | 1828  | 35,173                 | Joshua Soule.              | Wm. M. Kennedy.   |
| 42     | Charleston, S. C..... | 1829  | 38,708                 | Wm. McKendree.             | John Howard.      |
| †43    | Columbia, S. C.....   | 1830  | 40,335                 | Joshua Soule.              | Samuel W. Capers. |
| 44     | Fayetteville, N. C.   | 1831  | 20,513                 | Wm. M. Kennedy.            | Samuel W. Capers. |
| 45     | Darlington, S. C..... | 1832  | 21,731                 | Bishop Hedding.            | Wm. M. Wightman.  |
| 46     | Lincolnton, N. C..... | 1833  | 24,773                 | Bishop Andrew.             | Wm. M. Wightman.  |
| 47     | Charleston, S. C..... | 1834  | 25,186                 | Bishop Emory.              | Wm. M. Wightman.  |
| 48     | Columbia, S. C.....   | 1835  | 23,789                 | Bishop Andrew.             | Wm. M. Wightman.  |
| 49     | Charleston, S. C..... | 1836  | 24,140                 | Bishop Andrew.             | Wm. M. Wightman.  |
| 50     | Wilmington, N. C.     | 1837  | 23,615                 | M. McPherson.              | .....             |
| 51     | Columbia, S. C.....   | 1838  | 24,016                 | Bishop Andrew.             | .....             |

\*Removed from Louisville, Ga. †Removed from Fayetteville, N. C. ‡Georgia Conference, set off.

## SESSIONS OF THE SOUTH CAROLINA CONFERENCE.

| Number. | PLACE.                 | Date. | White members reported | PRESIDENT.        | SECRETARY.         |
|---------|------------------------|-------|------------------------|-------------------|--------------------|
| 52      | Cheraw, S. C.....      | 1839  | 24,986                 | Bishop Andrew.    | .....              |
| 53      | Charleston, S. C....   | 1840  | 27,338                 | Bishop Morris.    | .....              |
| 54      | Camden, S. C.....      | 1841  | 27,188                 | Bishop Andrew.    | J. H. Wheeler.     |
| 55      | Charlotte, N. C.....   | 1842  | 27,491                 | Bishop Waugh.     | J. H. Wheeler.     |
| 56      | Cokesbury, S. C.....   | 1843  | 29,887                 | Bishop Andrew.    | J. H. Wheeler.     |
| 57      | Columbia, S. C.....    | 1844  | 32,306                 | Bishop Soule.     | J. H. Wheeler.     |
| 58      | Fayetteville, N. C.... | 1845  | 33,387                 | Bishop Andrew.    | J. H. Wheeler.     |
| 59      | Charleston, S. C.....  | 1846  | .....                  | Bishop Capers.    | J. H. Wheeler.     |
| 60      | Wilmington, N. C....   | 1847  | 32,371                 | Bishop Andrew.    | J. H. Wheeler.     |
| 61      | Spartanburg, S. C....  | 1848  | 33,313                 | Bishop Capers.    | J. H. Wheeler.     |
| 62      | Camden, S. C.....      | 1849  | .....                  | Bishop Andrew.    | J. H. Wheeler.     |
| *63     | Wadesboro', N. C....   | 1850  | 30,906                 | Bishop Paine.     | J. H. Wheeler.     |
| 64      | Georgetown, S. C....   | 1851  | 32,390                 | Bishop Andrew.    | P. A. M. Williams. |
| 65      | Sumter, S. C.....      | 1852  | 32,828                 | Bishop Capers.    | P. A. M. Williams. |
| 66      | Newberry, S. C.....    | 1853  | 33,214                 | Bishop Paine.     | P. A. M. Williams. |
| 67      | Columbia, S. C.....    | 1854  | 34,621                 | Bishop Pierce.    | P. A. M. Williams. |
| 68      | Marion, S. C.....      | 1855  | 35,028                 | Bishop Early.     | P. A. M. Williams. |
| 69      | Yorkville, S. C.....   | 1856  | 35,297                 | Bishop Andrew.    | P. A. M. Williams. |
| 70      | Charlotte, N. C.....   | 1857  | 35,733                 | Bishop Paine.     | P. A. M. Williams. |
| 71      | Charleston, S. C.....  | 1858  | 37,095                 | Bishop Andrew.    | F. A. Mood.        |
| 72      | Greenville, S. C.....  | 1859  | 38,294                 | Bishop Early.     | F. A. Mood.        |
| 73      | Columbia, S. C.....    | 1860  | 39,935                 | Bishop Paine.     | F. A. Mood.        |
| 74      | Chester, S. C.....     | 1861  | 37,986                 | Bishop Andrew.    | F. A. Mood.        |
| 75      | Spartanburg, S. C....  | 1862  | 38,161                 | Bishop Early.     | F. A. Mood.        |
| 76      | Sumter, S. C.....      | 1863  | 39,288                 | Bishop Pierce.    | F. A. Mood.        |
| 77      | Newberry, S. C.....    | 1864  | 41,272                 | Bishop Pierce.    | F. A. Mood.        |
| 78      | Charlotte, N. C.....   | 1865  | 40,296                 | Bishop Pierce.    | F. A. Mood.        |
| 79      | Marion, S. C.....      | 1866  | 40,059                 | Bishop Wightman.  | F. A. Mood.        |
| 80      | Morganton, N. C.....   | 1867  | 38,467                 | Bishop Doggett.   | F. A. Mood.        |
| 81      | Abbeville, S. C.....   | 1868  | 40,395                 | Bishop Wightman.  | F. M. Kennedy.     |
| 82      | Cheraw, S. C.....      | 1869  | 42,752                 | Bishop Kavanaugh. | F. M. Kennedy.     |
| *83     | Charleston, S. C.....  | 1870  | 32,240                 | Bishop Pierce.    | F. M. Kennedy.     |
| 84      | Spartanburg, S. C....  | 1871  | 34,737                 | Bishop Paine.     | F. M. Kennedy.     |

\*Territory transferred to N. C. Conference.

XV.

## IN MEMORIAM.

## LIST OF THE DEAD

OF THE

## South Carolina Conference.

"God buries His Workmen, but carries on the Work."

| DECADES.      | NAMES.              | Birth Place. | Entered the Itinerancy | Died. | Age. | PLACE OF BURIAL.                |
|---------------|---------------------|--------------|------------------------|-------|------|---------------------------------|
| 1788 to 1800. | Henry Bingham       | Va.          | 1785                   | 1788  |      | Cattle Creek Camp Ground, S. C. |
|               | James Connor        | Va.          | 1787                   | 1789  |      |                                 |
|               | Wyatt Andrews       |              | 1789                   | 1790  |      | Cherokee, S. C.                 |
|               | Lemuel Andrews      |              | 1787                   | 1790  |      | Santee, S. C.                   |
|               | Benjamin Carter     |              | 1787                   | 1792  |      | Washington, Ga.                 |
|               | Hardy Herbert       | N.C.         | 1788                   | 1794  | 25   | Norfolk, Va.                    |
|               | Reuben Ellis        | N.C.         | 1777                   | 1796  |      | Baltimore, Md.                  |
|               | James King          | Va.          | 1794                   | 1797  | 25   | Charleston, S. C.               |
|               | John N. Jones       | Va.          | 1790                   | 1798  |      | Charleston, S. C.               |
| 1800 to 1810. | James Tolleson      | S. C.        | 1791                   | 1800  |      | Portsmouth, Va.                 |
|               | Benjamin Jones      | S. C.        | 1801                   | 1804  | 30   | Bladen, N. C.                   |
|               | Tobias Gibson       | S. C.        | 1792                   | 1804  | 30   | Natchez, Miss.                  |
|               | Nicholas Watters    | Md.          | 1776                   | 1804  | 65   | Charleston, S. C.               |
|               | George Dougharty    | S. C.        | 1798                   | 1807  |      | Wilmington, N. C.               |
|               | Bennett Kendrick    | Va.          | 1799                   | 1807  |      | Marlboro', S. C.                |
| 1810 to 1820. | Thomas Dickinson    | N.C.         | 1811                   | 1811  |      | Cypress, S. C.                  |
|               | Samuel Mills        | N.C.         | 1802                   | 1811  | 30   | Camden, S. C.                   |
|               | Jacob Rumph         | S. C.        | 1808                   | 1812  | 35   | Charleston, S. C.               |
|               | Lewis Hobbs         | Ga.          | 1808                   | 1814  | 31   | Georgia.                        |
|               | Richmond Nolley     | Va.          | 1808                   | 1815  |      | Mississippi Valley.             |
|               | William Partridge   | Va.          | 1780                   | 1817  | 63   | Sparta, Ga.                     |
|               | Anthony Senter      | N.C.         | 1809                   | 1817  | 32   | Georgetown, S. C.               |
|               | Henry T. Fitzgerald | N.C.         | 1818                   | 1819  | 22   | Charleston, S. C.               |
| 1820 to 1830. | Charles Dickinson   | N. C.        | 1811                   | 1820  | 36   | Washington, Ga.                 |
|               | John Dix            | S. C.        | 1818                   | 1823  | 56   | North Carolina.                 |
|               | Daniel Asbury       | Va.          | 1786                   | 1825  |      | Lincoln Circuit, N. C.          |
|               | James Norton        |              | 1806                   | 1825  | 38   | Columbia, S. C.                 |
|               | Benj. Rhodes        |              | 1818                   | 1826  |      | Georgetown, S. C.               |
|               | Isaac Hartley       |              | 1825                   | 1826  |      | Georgetown, S. C.               |
|               | John Gamewell       |              | 1800                   | 1828  |      | Conwayboro' S. C.               |
|               | Asbury Morgan       | Va.          | 1818                   | 1828  | 31   | Charleston, S. C.               |
|               | George Hill         | S. C.        | 1819                   | 1829  | 32   | Milledgeville, Ga.              |

| DECADES.      | NAMES.              | Birth Place. | Entered the Itinerary. | Died. | Age. | PLACE OF BURIAL.          |
|---------------|---------------------|--------------|------------------------|-------|------|---------------------------|
| 1830 to 1840. | John Honour         | S. C.        | 1827                   | 1830  | 60   | Charleston, S. C.         |
|               | Thomas L. Winn      | S. C.        | 1817                   | 1830  | 32   | Camden, S. C.             |
|               | Tristram Stackhouse |              | 1830                   | 1831  |      | Cypress, S. C.            |
|               | Absalom Brown       | S. C.        | 1828                   | 1833  |      | Montgomery, N. C.         |
|               | James J. Richardson | S. C.        | 1829                   | 1833  | 28   | Yorkville, S. C.          |
|               | Thomas Neill        | N. C.        | 1829                   | 1833  | 27   | Newberry, S. C.           |
|               | Isaac Smith         | Va.          | 1784                   | 1834  | 76   | Georgia.                  |
|               | Josiah Freeman      | Ga.          | 1822                   | 1834  | 37   | Columbia, S. C.           |
|               | Parley W. Clennaey  | N. C.        | 1832                   | 1835  | 23   | Sumter County, S. C.      |
|               | George W. Huggins   | S. C.        | 1833                   | 1835  |      | Horry County, S. C.       |
|               | Samuel Bozeman      | Va.          | 1830                   | 1835  |      | Richmond, Va.             |
|               | Angus McPherson     | N. C.        | 1826                   | 1836  | 34   | Newberry, S. C.           |
|               | Thomas C. Smith     | N. C.        | 1828                   | 1837  | 30   |                           |
|               | Benjamin Bell       | N. C.        | 1826                   | 1838  | 37   | Anson County, N. C.       |
|               | John Bunch          | S. C.        | 1812                   | 1838  | 45   | Cypress, S. C.            |
|               | Thomas D. Turpin    | Md.          | 1829                   | 1838  | 33   | Abbeville County, S. C.   |
| 1040 to 1850. | William M. Kennedy  | N. C.        | 1805                   | 1840  | 57   | Newberry, S. C.           |
|               | Christian G. Hill   | S. C.        | 1818                   | 1840  | 50   | Charleston, S. C.         |
|               | Jehu G. Postell     | S. C.        | 1836                   | 1840  |      | Charleston, S. C.         |
|               | Bartlett Thomason   | S. C.        | 1833                   | 1841  |      | Orangeburg County, S. C.  |
|               | Abel Hoyle          | N. C.        | 1837                   | 1844  | 33   | Monroe County, N. C.      |
|               | Jacob Nipper        | S. C.        | 1839                   | 1844  | 32   | Darlington, S. C.         |
|               | John N. Davis       | N. C.        | 1834                   | 1844  | 40   | Mecklenburg County, N. C. |
|               | Newton Goudelock    | S. C.        | 1842                   | 1845  | 30   | Montgomery County, N. C.  |
|               | John McMakin        | N. C.        | 1837                   | 1846  | 35   | North Carolina.           |
|               | James Jenkins       | S. C.        | 1793                   | 1847  | 83   | Camden, S. C.             |
|               | John Tarrant        | Va.          | 1809                   | 1849  | 64   | Anson County, N. C.       |
| 1850 to 1860. | Joseph Moore        | Va.          | 1791                   | 1851  | 84   | Edgefield, S. C.          |
|               | Reddick Bunch       | S. C.        | 1850                   | 1851  |      | Beaufort County, S. C.    |
|               | Daniel G. McDaniel  | D. C.        | 1811                   | 1853  | 62   | Kershaw County, S. C.     |
|               | Samuel Dunwoody     | Pa.          | 1806                   | 1854  | 73   | Cokesbury, S. C.          |
|               | Campbell Smith      | S. C.        | 1834                   | 1854  | 46   | Rutherford County, N. C.  |
|               | William Capers      | S. C.        | 1808                   | 1855  | 65   | Columbia, S. C.           |
|               | James Dannelly      | Ga.          | 1818                   | 1855  | 69   | Lowndesville, S. C.       |
|               | Jacob Hill          | N. C.        | 1817                   | 1855  | 65   | Catawba County, N. C.     |
|               | Samuel W. Capers    | S. C.        | 1828                   | 1855  | 58   | Camden, S. C.             |
|               | John W. J. Harris   | S. C.        | 1848                   | 1855  | 31   | Columbia, S. C.           |
|               | Wm. M. Easterling   | S. C.        | 1851                   | 1855  | 39   | Monroe County, N. C.      |
|               | Edward D. Boyden    | S. C.        | 1854                   | 1856  | 29   | Horry County, S. C.       |
|               | Charles S. Walker   | S. C.        | 1834                   | 1857  | 41   | Spartanburg, S. C.        |
|               | John A. Minick      | S. C.        | 1837                   | 1858  | 46   | Waccamaw Neck, S. C.      |
|               | Frederick Rush      | S. C.        | 1829                   | 1858  | 56   | Ashepoo, S. C.            |
|               | William E. Boone    | N. C.        | 1850                   | 1858  | 28   | Aiken, S. C.              |
|               | James L. Belin      | S. C.        | 1811                   | 1859  | 71   | Waccamaw Neck, S. C.      |
|               | J. T. DuBose        | S. C.        | 1853                   | 1859  | 37   | Darlington County, S. C.  |
|               | Wm. J. Jackson      | Ga.          | 1827                   | 1859  | 54   | Marlboro' County, S. C.   |

| DECADES. | NAMES.              | Birth Place. | Entered the Itinerary. | Died. | Age. | PLACE OF BURIAL.           |
|----------|---------------------|--------------|------------------------|-------|------|----------------------------|
|          | Hugh E. Ogburn      | S. C.        | 1838                   | 1860  | 43   | Williamsburg County, S. C. |
|          | Henry Bass          | Conn.        | 1811                   | 1860  | 73   | Cokesbury, S. C.           |
|          | Reddick Pierce      | N. C.        | 1805                   | 1860  | 77   | Barnwell County, S. C.     |
|          | Charles F. Campbell | S. C.        | 1859                   | 1860  |      | Marion County, S. C.       |
|          | A. H. Harmon        | N. C.        | 1848                   | 1861  | 39   | Lancaster County, S. C.    |
|          | G. G. W. DuPre      | S. C.        | 1859                   | 1861  | 23   | Anson County, N. C.        |
|          | Henry H. Durant     | S. C.        | 1834                   | 1861  | 47   | Spartanburg, S. C.         |
|          | Addison P. Martin   | S. C.        | 1847                   | 1862  |      | Laurens County, S. C.      |
|          | J. L. McGregor      | N. C.        | 1857                   | 1862  |      | North Carolina.            |
|          | Paul A. M. Williams | S. C.        | 1837                   | 1863  | 47   | Colleton County, S. C.     |
|          | Lindsey C. Weaver   | S. C.        | 1859                   | 1863  | 26   | Bishopville, S. C.         |
|          | A. B. McGilvray     | Scot'd.      | 1832                   | 1863  |      | Greenville County, S. C.   |
|          | George W. Moore     | S. C.        | 1824                   | 1863  | 63   | Charleston, S. C.          |
|          | James F. Wilson     | S. C.        | 1860                   | 1864  | 25   | Darlington County, S. C.   |
|          | William C. Kirkland | S. C.        | 1837                   | 1864  | 50   | Spartanburg, S. C.         |
|          | William M. Wilson   | S. C.        | 1860                   | 1864  | 26   | Abbeville County, S. C.    |
|          | Algernon S. Link    | N. C.        | 1859                   | 1864  |      | Catawba County, N. C.      |
|          | Samuel Townsend     | S. C.        | 1836                   | 1865  | 50   | Philadelphia, Pa.          |
|          | Daniel A. Ogburn    | S. C.        | 1853                   | 1865  | 32   | Orangeburg County, S. C.   |
|          | William A. McSwain  | N. C.        | 1839                   | 1866  | 51   | Laurens County, S. C.      |
|          | Hilliard C. Parsons | S. C.        | 1847                   | 1866  | 41   | Wadesboro', N. C.          |
|          | Cornelius McLeod    | N. C.        | 1837                   | 1866  |      | Richland County, S. C.     |
|          | John D. W. Crook    | S. C.        | 1851                   | 1866  | 45   | Orangeburg County, S. C.   |
|          | John W. Miller      | S. C.        | 1850                   | 1866  | 36   | Darlington, S. C.          |
|          | Wm. A. Hemmingway   | S. C.        | 1854                   | 1867  |      | Manning, S. C.             |
|          | Tracy R. Walsh      | S. C.        | 1830                   | 1867  |      | Bennettsville, S. C.       |
|          | William Crook       | S. C.        | 1825                   | 1867  | 62   | York County, S. C.         |
|          | John P. Morris      | Eng'd        | 1866                   | 1868  | 21   | Darlington, S. C.          |
|          | Bond English        | S. C.        | 1821                   | 1868  | 71   | Sumter, S. C.              |
|          | Hartwell Spain      | N. C.        | 1816                   | 1868  | 73   | Clarendon County, S. C.    |
|          | James Stacy         | N. C.        | 1830                   | 1868  | 60   | Sumter, S. C.              |
|          | Alexius M. Forster. | N. C.        | 1837                   | 1868  | 80   | Cokesbury, S. C.           |
|          | Robert J. Boyd      | S. C.        | 1834                   | 1869  | 63   | Marion, S. C.              |
|          | W. A. Gamewell      | S. C.        | 1834                   | 1869  | 55   | Spartanburg, S. C.         |
| 4        | Evan A. Lemmond     | N. C.        | 1856                   | 1870  | 55   | Anson County, N. C.        |
|          | John R. Pickett     | S. C.        | 1835                   | 1870  | 56   | Chester, S. C.             |
|          | Edward G. Gage      | S. C.        | 1856                   | 1870  | 38   | Columbia, S. C.            |
|          | Alexander W. Walker | S. C.        | 1834                   | 1870  | 55   | Spartanburg, S. C.         |



## XVI.

## CONFERENCE REGISTER FOR 1871.

Abbreviations.—E, Elder; D, Deacon; E Sy, Supernumerary;  
E Sd, Superannuated.

| NAMES.                  | Year Entered the Conference. | Years on Districts. | Years on Stations. | Years on Circuits. | Years on Missions. | In Colleges, Ar- my, Agencies, Local, &c. | Supernumerary. | Superannuated. | Years in All. | Present Relation. | Post Offices, all in South Carolina. |
|-------------------------|------------------------------|---------------------|--------------------|--------------------|--------------------|---|----------------|----------------|---------------|-------------------|--------------------------------------|
| Attaway, J. A.....      | Nov. 1864                    |                     |                    | 1                  |                    |   |                |                | 1             | E                 |                                      |
| Auld, Frederick...      | Dec. 1858                    |                     | 5                  |                    |                    |   |                |                | 5             | E                 | Orangeburg.                          |
| Avant, A. P.....        | Dec. 1849                    |                     |                    | 16                 | 11                 |   |                |                | 27            | E                 | Newbury C. H.                        |
| Banks, M. L.....        | Dec. 1847                    |                     |                    | 13                 | 8                  |   | 1              | 2              | 24            | E                 | Johnsonville.                        |
| Betts, Charles.....     | Jan. 1818                    | 25                  | 7                  |                    | 9                  |   | 1              | 5              | 54            | E Sd              | Georgetown.                          |
| Bowman, Wm.....         | Dec. 1858                    |                     |                    | 13                 |                    |   |                |                | 13            | E                 |                                      |
| Brown, M.....           | Nov. 1857                    |                     | 4                  |                    | 1                  |   | 2              |                | 14            | E                 | Columbia.                            |
| Browne, S. H.....       | Dec. 1845                    | 11                  | 3                  |                    |                    |   |                |                | 26            | E                 |                                      |
| Byars, D. D.....        | Dec. 1849                    |                     |                    | 16                 | 5                  |   | 2              |                | 23            | E                 | Anderson C. H.                       |
| Boyd, J. M.....         | Dec. 1869                    |                     |                    | 2                  |                    |   |                |                | 2             | E                 | Rich Hill.                           |
| Barnes, C. V.....       | Dec. 1869                    |                     |                    | 2                  |                    |   |                |                | 2             | E                 |                                      |
| Chrietzberg, A. M.....  | Jan. 1839                    | 11                  | 5                  | 15                 | 2                  |   |                |                | 33            | E                 | Charleston.                          |
| Campbell, J. R.....     | Nov. 1859                    |                     |                    | 9                  | 2                  |   | 1              |                | 12            | E                 | Darlington C. H.                     |
| Capers, Wm. T.....      | Dec. 1844                    |                     | 13                 | 3                  |                    |   | 11             |                | 27            | E                 | Abbeville C. H.                      |
| Carson, Wm.....         | Jan. 1842                    |                     |                    | 16                 | 12                 |   | 2              |                | 30            | E                 | Orangeburg.                          |
| Carlisle, J. M.....     | Dec. 1844                    |                     | 1                  | 14                 |                    |   | 11             | 1              | 27            | E                 | Sumter.                              |
| Carpenter, J. D.....    | Dec. 1860                    |                     |                    | 10                 |                    |   | 1              |                | 11            | E                 |                                      |
| Cauthen, A. J.....      | Jan. 1849                    |                     | 1                  | 14                 | 8                  |   |                |                | 23            | E                 | Lowndsville.                         |
| Clarke, Wm. A.....      | Dec. 1850                    |                     |                    | 16                 | 5                  |   |                |                | 21            | E                 | St Georges.                          |
| Clyde, T. J.....        | Nov. 1859                    |                     | 2                  | 16                 |                    |   |                |                | 12            | E                 | Goshen Hill.                         |
| Coburn, J. R.....       | Jan. 1829                    |                     |                    | 6                  | 37                 |   |                |                | 43            | E                 | Hardeeville.                         |
| Connolly, M. A.....     | Nov. 1851                    |                     |                    | 17                 |                    |   |                |                | 17            | E                 |                                      |
| Connor, J. S.....       | Dec. 1853                    |                     |                    | 14                 | 4                  |   |                |                | 18            | E Sy              | Winnsboro'.                          |
| Creighton, G. W. M..... | Dec. 1852                    |                     | 1                  | 10                 | 6                  |   | 2              |                | 19            | E                 |                                      |
| Cridger, J. W.....      | Nov. 1854                    |                     |                    | 16                 |                    |   | 1              |                | 17            | E                 | Orangeburg.                          |
| Crisp, J. C.....        | Nov. 1864                    |                     |                    | 4                  | 2                  |   | 1              |                | 7             | E                 |                                      |
| Clifton, J. A.....      | Dec. 1869                    |                     |                    | 2                  |                    |   |                |                | 2             | D                 |                                      |
| Daniels, T. S.....      | Feb. 1835                    |                     | 2                  | 21                 | 5                  |   | 8              | 1              | 37            | E                 | Ninety-Six.                          |
| Dagnall, R. R.....      | Nov. 1857                    |                     |                    | 8                  | 2                  |   | 4              |                | 14            | E                 | Barnwell C. H.                       |
| Darby, O. A.....        | Dec. 1851                    |                     | 10                 | 10                 |                    |   |                |                | 20            | E                 | Camden.                              |
| Derrick, David.....     | Jan. 1827                    | 8                   | 1                  | 17                 | 3                  |   |                | 16             | 45            | E Sd              | Columbia.                            |
| Duffie, R. L.....       | Dec. 1866                    |                     |                    | 5                  |                    |   |                |                | 5             | E                 |                                      |
| Ervine, Abner.....      | Jan. 1847                    |                     |                    | 12                 | 8                  |   | 5              |                | 25            | E                 | Manning.                             |
| Elwell, S. P. H.....    | Dec. 1867                    |                     |                    | 4                  |                    |   |                |                | 4             | E                 |                                      |
| England, J. F.....      | Dec. 1869                    |                     | 1                  | 1                  |                    |   |                |                | 2             | E                 | Bennettsville.                       |
| Finger, John.....       | Dec. 1848                    |                     |                    | 18                 | 5                  |   |                |                | 23            | E                 | Tumbling Shoals.                     |
| Fleming, Wm. H.....     | Feb. 1841                    | 9                   | 7                  | 8                  | 6                  |   | 1              |                | 31            | E                 | Sumter.                              |
| Franks, R. P.....       | Dec. 1843                    | 9                   | 2                  | 13                 | 4                  |   |                |                | 28            | E                 | Spartanburg.                         |
| Griffiths, Geo. J.....  | Dec. 1870                    |                     |                    | 1                  |                    |   |                |                | 1             | E                 | Aiken.                               |
| Gantt, A. G.....        | Dec. 1869                    |                     |                    | 2                  |                    |   |                |                | 2             | E                 |                                      |
| Harper, R. L.....       | Dec. 1866                    |                     | 4                  |                    |                    |   | 1              |                | 5             | E                 | Anderson C. H.                       |
| Herbert, T. G.....      | Dec. 1858                    | 1                   |                    | 12                 |                    |   |                |                | 13            | E                 | Spartanburg.                         |
| Hill, Samuel J.....     | Dec. 1855                    |                     | 2                  | 12                 |                    |   | 2              |                | 16            | E                 | Mechanicsville.                      |
| Hodges, W. A.....       | Dec. 1860                    |                     | 3                  | 8                  |                    |   |                |                | 11            | E                 | Anderson.                            |
| Humbert, J. W.....      | Nov. 1859                    |                     | 10                 | 2                  |                    |   |                |                | 12            | E                 | St. Mathews.                         |
| Hutto, Wm.....          | Dec. 1849                    |                     |                    | 16                 | 6                  |   |                |                | 22            | E                 | Greenwood.                           |
| Harmon, G. T.....       | Dec. 1869                    |                     |                    | 2                  |                    |   |                |                | 2             | D                 |                                      |
| Johnson, L. A.....      | Dec. 1847                    |                     | 6                  | 4                  | 6                  |   | 3              | 5              | 24            | E Sy              | Yorkville.                           |
| Jones, B. G.....        | Dec. 1853                    |                     |                    | 17                 | 1                  |   |                |                | 18            | E                 | Walterboro'.                         |
| Jones, Samuel B.....    | Nov. 1854                    |                     | 2                  | 2                  |                    |   | 4              | 9              | 17            | E                 | Spartanburg.                         |
| Jones, Simpson.....     | Jan. 1838                    |                     | 34                 |                    |                    |   |                |                | 34            | E                 | Edgefield.                           |
| Jones, W. W.....        | Dec. 1849                    |                     |                    | 21                 | 1                  |   |                |                | 22            | E                 | Marion.                              |
| Kelly, John W.....      | Dec. 1843                    | 6                   | 1                  | 18                 | 3                  |   |                |                | 28            | E                 | Marion.                              |
| Kennedy, F. M.....      | Nov. 1854                    |                     | 5                  | 7                  | 1                  |   | 3              | 1              | 17            | E                 | Macon, Ga.                           |
| Kilgo, J. T.....        | Dec. 1850                    |                     |                    | 20                 | 1                  |   |                |                | 21            | E                 |                                      |
| Kistler, P. F.....      | Jan. 1846                    |                     |                    | 24                 |                    |   | 1              |                | 25            | E                 | Ridgeville.                          |
| Lander, Samuel.....     | Nov. 1864                    |                     | 2                  |                    |                    |   | 5              |                | 7             | E                 | Williamston.                         |
| Lawton, Wm. H.....      | Dec. 1852                    |                     |                    | 10                 | 9                  |   |                |                | 19            | E Sy              | Ninety-Six.                          |
| Lester, A. B.....       | Dec. 1851                    |                     | 5                  | 8                  |                    |   | 4              | 3              | 20            | E                 | Spartanburg.                         |

## CONFERENCE REGISTER FOR 1871.

| NAMES.                 | Year entered the Conference. | Years on Dis- tricts. | Years on Sta- tions. | Years on Cir- cuits. | Years on Missions. | In Colleges, Ar- my Agencies, Local &c. | Supernumerary. | Yr's Sup'ran'td. | Years in All. | Present Relation. | Post OFFICES.   |
|------------------------|------------------------------|-----------------------|----------------------|----------------------|--------------------|---|----------------|------------------|---------------|-------------------|-----------------|
| Little, J. R.....      | Dec. 1863                    |                       |                      | 5                    | 3                  |   |                |                  | 8             | E                 | Lancaster.      |
| Little, L. M.....      | Jan. 1840                    |                       |                      | 29                   | 3                  |   |                |                  | 32            | E                 | Lynchburg.      |
| Loyal, L. C.....       | Dec. 1868                    |                       |                      | 3                    |                    |   |                |                  | 3             | E                 | Lexington.      |
| Martin, Wm.....        | Feb. 1828                    |                       | 11                   | 9                    | 9                  | 11                                      | 4              |                  | 44            | E                 | Columbia.       |
| Massebeaw, J. B.....   | Dec. 1858                    |                       | 3                    | 9                    | 1                  |   |                |                  | 13            | E                 | Cross Keys.     |
| Melton, N. K.....      | Dec. 1860                    |                       |                      | 10                   | 1                  |   |                |                  | 11            | E                 |                 |
| Meynardie, E. J.....   | Dec. 1848                    | 1                     | 13                   | 8                    |                    |   |                |                  | 23            | E                 | Greenville.     |
| Miller, J. C.....      | Dec. 1870                    |                       |                      |                      | 1                  |   |                |                  | 1             | E                 | Graniteville.   |
| Mitchell, T.....       | Dec. 1848                    |                       | 8                    | 4                    | 6                  |   | 5              |                  | 23            | E                 | Marion.         |
| Mood, H. M.....        | Jan. 1842                    | 1                     | 7                    | 11                   | 2                  |   | 9              |                  | 30            | E                 | Cokesbury.      |
| Mood, Jno. A.....      | Jan. 1847                    |                       | 4                    | 9                    | 9                  | 1                                       |                | 1                | 24            | E                 | Newbury.        |
| Mood, W. W.....        | Dec. 1850                    |                       | 4                    | 13                   | 4                  |   |                |                  | 21            | E                 | Cheraw.         |
| Morgan, F. M.....      | Nov. 1856                    |                       |                      | 8                    | 2                  |   | 5              |                  | 15            | E Sy              | Walhalla.       |
| Mouzon, Wm. P.....     | Dec. 1837                    | 5                     | 15                   | 13                   |                    |   | 1              |                  | 34            | E                 | Charleston.     |
| Munnerlyn, T. W.....   | Nov. 1859                    |                       |                      | 5                    | 3                  |   |                | 4                | 12            | E                 | Conwayboro'.    |
| Murray, J. W.....      | Dec. 1855                    |                       | 1                    | 15                   |                    |   |                |                  | 16            | E                 | Cokesbury.      |
| McCorgusdale, A.....   | Jan. 1830                    |                       | 3                    | 30                   | 4                  |   | 5              |                  | 42            | E Sy              | Bishopville.    |
| McMillian, D. J.....   | Dec. 1860                    |                       | 2                    | 8                    | 1                  |   |                |                  | 11            | E                 | Walhalla.       |
| McRoy, J. W.....       | Nov. 1859                    |                       |                      | 9                    | 3                  |   |                |                  | 12            | E                 | Graham's.       |
| Nettles, Abram.....    | Feb. 1835                    |                       |                      | 15                   | 19                 |   | 3              |                  | 37            | E                 | Kingstree.      |
| Oliver, R. C.....      | Dec. 1862                    |                       |                      | 5                    |                    |   | 4              |                  | 9             | E                 | Spartanburg.    |
| Patterson, W. C.....   | Feb. 1836                    |                       |                      | 18                   | 2                  |   |                | 16               | 36            | E Sd              | Cureton's.      |
| Pegues, W. L.....      | Jan. 1839                    |                       |                      | 23                   | 5                  |   | 5              |                  | 33            | E                 | Cheraw.         |
| Pegues, R. R.....      | Dec. 1855                    |                       | 4                    | 11                   | 1                  |   |                |                  | 16            | E                 | Marion.         |
| Pennington, E. J.....  | Dec. 1849                    |                       |                      | 10                   | 4                  |   | 4              | 3                | 1             | E Sd              |                 |
| Penny, J. E.....       | Dec. 1860                    |                       |                      | 8                    | 3                  |   |                |                  | 11            | E                 | Abbeville.      |
| Platt, J. B.....       | Nov. 1865                    |                       |                      | 6                    |                    |   |                |                  | 6             | E                 | Chesterfield.   |
| Porter, J. A.....      | Feb. 1841                    | 1                     | 12                   | 15                   | 3                  |   |                |                  | 31            | E                 | Bennettsville.  |
| Power, W. C.....       | Nov. 1857                    |                       | 3                    | 5                    |                    |   | 6              |                  | 14            | E                 | Georgetown.     |
| Pritchard, C. H.....   | Feb. 1841                    |                       | 4                    | 22                   | 5                  |   |                |                  | 31            | E                 | Spartanburg.    |
| Rayson, T.....         | Dec. 1850                    | 3                     |                      | 16                   | 2                  |   |                |                  | 21            | E                 | Branchville.    |
| Round, G. F.....       | Dec. 1863                    |                       | 4                    | 2                    | 2                  |   |                |                  | 8             | E                 | Cokesbury.      |
| Scarboro, Lewis.....   | Jan. 1837                    |                       |                      | 28                   | 5                  |   |                | 2                | 35            | E Sd              | Mullins.        |
| Seal, David.....       | Feb. 1835                    |                       |                      | 36                   | 1                  |   |                |                  | 37            | E                 | Blackville.     |
| Shipp, A. M.....       | Feb. 1841                    | 2                     | 4                    | 2                    |                    |   | 23             |                  | 31            | E                 | Spartanburg.    |
| Shuford, J. L.....     | Dec. 1844                    |                       |                      | 12                   | 15                 |   |                |                  | 27            | E                 | Winnsboro'.     |
| Sidley, J. L.....      | Dec. 1860                    |                       |                      | 11                   |                    |   |                |                  | 11            | E                 | Wright's Bluff. |
| Simmons, D. J.....     | Feb. 1841                    | 3                     | 15                   | 11                   | 2                  |   |                |                  | 31            | E                 | Branchville.    |
| Smith, A. L.....       | Jan. 1847                    |                       |                      | 15                   | 6                  |   | 1              | 3                | 25            | E Sd              | Greenwood.      |
| Smith, Whitefoord..... | Jan. 1833                    | 1                     | 21                   | 2                    |                    |   |                |                  | 24            | E                 | Charleston.     |
| Stafford, A. J.....    | Dec. 1863                    |                       |                      | 5                    |                    |   | 2              |                  | 8             | E                 | Marr's Bluff.   |
| Stephens, A. B.....    | Nov. 1854                    |                       | 4                    | 8                    |                    |   | 4              | 1                | 17            | E Sy              | Greenville.     |
| Stokes, A. J.....      | Nov. 1859                    |                       |                      | 8                    |                    |   |                |                  | 12            | E                 | Camden.         |
| Stoll, J. C.....       | Dec. 1858                    |                       |                      | 12                   | 1                  |   |                |                  | 13            | E                 | Little Rock.    |
| Talley, Nicholas.....  | Jan. 1812                    | 19                    | 12                   | 8                    | 14                 |   |                | 6                | 59            | E Sd              | Columbia.       |
| Tarrant, R. B.....     | Dec. 1860                    |                       |                      | 8                    |                    |   |                |                  | 14            | E Sy              | Bamberg.        |
| Thomas, Wm.....        | Dec. 1868                    |                       | 2                    | 1                    |                    |   |                |                  | 3             | E                 | Pleasant Hill.  |
| Thomason, C.....       | Dec. 1863                    |                       | 4                    | 4                    |                    |   |                |                  | 8             | E                 | Unionville.     |
| Townsend, J. W.....    | Feb. 1853                    |                       |                      | 22                   |                    |   |                | 27               | 49            | E Sd              | Cokesbury.      |
| Traywick, J. B.....    | Nov. 1865                    |                       |                      | 6                    |                    |   |                |                  | 6             | E                 | Pendleton.      |
| Walker, H. A. C.....   | Feb. 1831                    | 14                    | 11                   | 9                    |                    |   | 7              |                  | 41            | E                 |                 |
| Walker, A. W.....      | Nov. 1857                    |                       | 3                    | 10                   |                    |   |                | 1                | 14            | E                 | Yorkville.      |
| Wannamaker, T. E.....  | Dec. 1868                    |                       | 2                    | 1                    |                    |   |                |                  | 3             | E                 | Allendale.      |
| Watto, John.....       | Jan. 1825                    |                       |                      | 37                   | 1                  |   | 1              | 7                | 46            | E                 | Reidville.      |
| Watson, J. E.....      | Dec. 1863                    |                       | 2                    | 6                    |                    |   |                |                  | 8             | E                 | Rock Hill.      |
| Weber, S. A.....       | Dec. 1862                    |                       | 3                    | 4                    |                    |   | 2              |                  | 9             | E                 | Bishopville.    |
| Wells, Geo. H.....     | Dec. 1858                    |                       | 2                    | 8                    |                    |   | 3              |                  | 13            | E                 | Timmons ville.  |
| Wightman, Jno. T.....  | Dec. 1847                    | 1                     | 22                   | 1                    |                    |   |                |                  | 24            | E                 | Charleston.     |
| Wilson, Chas.....      | Feb. 1831                    |                       |                      | 13                   | 28                 |   |                |                  | 41            | E                 | Broxton Bridge. |
| Wood, Jno. A.....      | Dec. 1860                    |                       | 1                    | 6                    | 2                  |   |                | 2                | 11            | E Sy              |                 |
| Wood, Landy.....       | Nov. 1854                    |                       | 1                    | 16                   |                    |   |                |                  | 17            | E                 | Cokesbury.      |
| Workman, J. J.....     | Dec. 1860                    |                       |                      | 11                   |                    |   |                |                  | 11            | E                 | Brighton.       |
| Zimmerman, J. H.....   | Jan. 1838                    |                       |                      | 28                   | 5                  |   | 1              |                  | 34            | E                 | Holly Hill.     |

Preachers on Trial, 1870.—J. V. Beasley, Geo. M. Boyd, G. W. Gatlin, E. T. Hodges, W. D. Kirkland, R. D. Smart, R. N. Wells.  
Preachers on Trial, 1872.—A. R. Danner, D. D. Dantzler, D. Tiller, T. W. Smith, J. L. Dixon, John Kelly McCain, H. W. Whitaker, C. C. Fishburn, O. L. Durant, J. B. Wilson.



## LAY DELEGATES.

The following is a list of the Lay Delegates to the Session of the South Carolina Conference to be held at Spartanburg, December, 1871:

*Charleston District*—Dr A E Williams, Dr J W Summers, John W Hutto, V C Dibble. *Reserves*: Morgan Keller, Rev L J Crum, A B Mulligan.  
*Bamberg District*—S M Bates, James Stokes, Geo H Kirkland, Dr N F Kirkland. *Reserves*: James Brabham, S P Maner, P S Felder, M D Eubanks.  
*Columbia District*—Dr J W Parker, J B Ferguson, Rev C Senn, S M Smith. *Reserves*: H T Wright, John R Shuler, Rev A B Brown, J H Kinsler.  
*Sumter District*—A A Gilbert, W L DePass, D J Carter, W R S Lawson. *Reserves*: F H Kennedy, Rev W H Smith, J C Meldin, P G Benbow.  
*Marion District*—James Dusenbury, James F Caraway, Philip M Hamer, Rev John L Smith. *Reserves*: I L Wright, J R N Tenhet, A McP Hamby, W C McMillan.  
*Spartanburg District*—W K Blake, S M Rice, W C Owen, W H Norman. *Reserves*: J H Carlisle, P B Darwin, Daniel Sheldon, W H Wallace.  
*Greenville District*—R S Hill, H M Prince, Rev T B Mauldin, L B Austin. *Reserves*: S C Clyde, G W Anderson, Rev C L Gaillard, R W Simpson.  
*Cokesbury District*—Isaac Herbert, J Marion Latimer, J T Parks, T S Moorman. *Reserves*: J B Humbert, H H Harper, R H Yeargin, Rev A W Moore.

## APPENDIX.

# IV.—BISHOPS OF THE METHODIST EPISCOPAL CHURCH, SOUTH.

| NAMES.                | BORN.               |       | ENTERED<br>ITINERANCY. |       | Ordained Deacon | Ordained Elder | ORDAINED<br>BISHOP. |       | REMARKS.                        |
|-----------------------|---------------------|-------|------------------------|-------|-----------------|----------------|---------------------|-------|---------------------------------|
|                       | WHERE.              | WHEN. | CONFERENCE.            | WHEN. |                 |                | WHERE.              | WHEN. |                                 |
| Joshua Soule.....     | Maine.....          | 1781  | New York.....          | 1799  | 1801            | 1803           | Baltimore.....      | 1824  | Died in Tenn., March, 1867.     |
| James O. Andrew.....  | Georgia.....        | 1794  | South Carolina.....    | 1812  | 1814            | 1816           | Philadelphia.....   | 1832  | Residence, Summerfield, Ala.    |
| William Capers.....   | South Carolina..... | 1790  | South Carolina.....    | 1808  | 1810            | 1812           | Petersburg.....     | 1846  | Died in S. Carolina, Jan., '55. |
| Robert Paine.....     | North Carolina..... | 1799  | Tennessee.....         | 1818  | 1822            | 1824           | Petersburg.....     | 1846  | Residence, Aberdeen, Miss.      |
| Henry B. Bascom.....  | New York.....       | 1796  | Ohio.....              | 1813  | 1815            | 1817           | St. Louis.....      | 1850  | Died in Kentucky, Sep., 1850.   |
| George F. Pierce..... | Georgia.....        | 1811  | Georgia.....           | 1830  | 1832            | 1834           | Columbus, Ga.....   | 1854  | Residence, Sparta, Ga.          |
| John Early.....       | Virginia.....       | 1786  | Virginia.....          | 1807  | 1809            | 1811           | Columbus, Ga.....   | 1854  | Residence, Lynchburg, Va.       |
| H. H. Kavanaugh.....  | Kentucky.....       | 1802  | Kentucky.....          | 1823  | 1825            | 1827           | Columbus, Ga.....   | 1854  | Residence, Lexington, Ky.       |
| Wm. M. Wightman.....  | South Carolina..... | 1808  | South Carolina.....    | 1828  | 1830            | 1832           | New Orleans.....    | 1866  | Residence, Charleston, S. C.    |
| Enoch M. Marvin.....  | Missouri.....       | 1823  | Missouri.....          | 1841  | 1843            | 1845           | New Orleans.....    | 1866  | Residence, St. Louis, Mo.       |
| David S. Doggett..... | Virginia.....       | 1810  | Virginia.....          | 1829  | 1832            | 1833           | New Orleans.....    | 1866  | Residence, Richmond, Va.        |
| H. N. McTyeire.....   | South Carolina..... | 1824  | Virginia.....          | 1845  | 1848            | 1849           | New Orleans.....    | 1866  | Residence, Nashville, Tenn.     |
| John C. Keener.....   | Maryland.....       | 1819  | Alabama.....           | 1842  | 1844            | 1846           | Memphis, Tenn.....  | 1870  | Residence, New Orleans, La.     |

## REMARKS MADE BEFORE THE MISSIONARY SOCIETY OF SOUTH CAROLINA CONFERENCE, AT SPARTANBURG, DECEMBER 15TH, 1871.

BY PROF. JAS. H. CARLISLE.

(Published by request of the Conference.)

All the remarks which will be made to-night will be found to gather around three simple thoughts. The first is this: *There is still a great deal of Missionary ground in the world.*

A map of the world is indeed a painful picture to look upon. Perhaps few men can study it thoughtfully and yet patiently or with self-control. There are yet entire continents, which have only here and there, at great intervals, a point of light. Look at Asia, the birth-place of our race and of the three religions which have ruled it. It has been said, "The Epistle to the Ephesians is read throughout the world, but there is no one at Ephesus to read it now." In that Epistle there was sounded an alarm of peculiar significance and force: "Ye were sometime in darkness, but now are ye light in the Lord. Walk as children of light." The appeal was reasonable and appropriate. It is daylight in the world's history. Dress and act accordingly. But it was unheeded. Western Asia dared to walk out into the sunshine with her night-clothes of heathenism. They soon became her shroud!

And to-night there is a fearful amount of Missionary ground still in the world. Viewing the world as an estate of the Creator, there are many and large tracts of it to which His tribute gatherers have not yet found their way, not to speak of many others in which they are set at naught, or "shamefully handled."

But *there is a great deal of Missionary ground still in the Church.* We do not mean the term Missionary here to be used in a geographical sense. We do not mean that in Christendom, within the lines of church organization, there are many regions of greater or less extent, not covered by any efficient religious agency. Though this is true to a painful degree. But the meaning is that, distinctly within the Church, there is much, very much unappropriated material, much idle capital. Suppose we narrow our views to that interest which the word capital at once suggests. And let us restrict it even further, to the amount which should be at her disposal for the current support of the ministry. Look at the service rendered by the Church to the cause of humanity in a single respect. There are, through her agency, scattered over our land, men, by profession and practice, trained to feel for human suffering. They are well known and accessible. Wherever a minister lives, there is one door at which any sufferer may freely knock. He might hesitate to approach your door or mine without an introduction. But he can go to the parsonage and freely and confidently ask. He may not always get money, through your fault and mine the minister's charity purse may be often empty, but he can get that which to our nature is often better than money—sympathy. And how readily and freely we send there in all the crises of life. The minister may have watched all night with a sick wife or a dying child. But we expect him with morning light, to wipe his eyes, and smooth his brow, and be ready to answer every knock at his door. We expect him to come at our slightest call, (we complain perhaps if he waits for the call!) and keep down the agony of his own heart, while he listens to our tale of sorrow, as if he had none of his own.

These eventful days are "shedding untimely snow" on many an anxious head. You and I find it taxes all our manhood, with all the help we can get from heaven and earth, to stand erect and bear our burdens as men, as husbands, as fathers. Our minister has all this, and added to all this, and beyond all this, he has that burden, which we do not, cannot know—the care of all the churches—solicitude for your soul and mine. If that which is our heaviest burden, is his lighter one, how heavy must be the other, and how unutterably crushing the combined pressure of both! I have heard a humane and thoughtful man say, "I cannot bear to drive a suffering beast, one hungry, or overworked, or chafed with the harness." The feeling is honorable to the human heart. But, my brother, perhaps up to this very night you have used, you have driven, a suffering minister. When you are sick, a suffering minister comes to cheer you, as you lie in the midst of comforts which he cannot procure for himself. In your last illness you will send for a suffering minister, to do all that man can do, to gird you up for your lonely and mysterious journey. A suffering minister will, perhaps, pronounce the benedictions of religion over your grave, and the man of God, as he looks upon the useless display of your

coffin, may feel that, of right, he can challenge it as withheld from his suffering children!

This question rises far above the region of satire or fretfulness, or insinuations, in which it is often discussed. Next to the earnestness with which a Christian man prays for his own personal salvation, let him pray for his minister, that his faith fail not in his hour of trial. Alexander once gave to a common soldier a sack of heavy valuables to carry to a certain point. Seeing the soldier about to give way, an unusual impulse of kindly feeling moving his cold and selfish bosom, he cried, "Carry it a little farther, my brave soldier, for it is all thine own!" Let a stronger, a more inspiring appeal be whispered to the overladen, sorely pressed minister: "Thou carriest more than gold! Men are looking at thee, to see how thy Master would bear himself in thy place!"

The Duke of Wellington, in one of his critical battles, came to a part of the field where some troops were under heavy fire, with little opportunity to return it. They seemed placed there just to tire out the enemy. The Iron Duke, with a degree of feeling unusual with him, said, as he rode by, "This is bloody work, my brave men! But we will see who can bear this *pounding* longest, the enemy or we!" The French were as daring and gallant in a charge, but the Duke depended on the passive, imperturbable Saxon element to stand pounding. And that won the day. Among the many glorious epitaphs which a Christian minister may covet, this is no ignoble one: "He could stand *pounding*, nobly, Christianly." To be pounded by a fault-finding flock, or by an illiberal board of stewards who catechize you as to the size of your family, their appetites and tastes, as coarsely as they would examine an animal they were weighing on the public scales—this is not a very romantic life. No, my brother, but it may be far above all romance. It may be Christian discipline, heavenly tuition, the coarse but needful training of the king's son, before he is called to the throne. Whether the *pounding* be that which cuts, or that which bruises, it may be borne, until the sufferer escapes into that field of service where the salutation which insures his immortality will not be, "Well done, successful and fully-paid-up servant!" but "Well done, good and faithful servant!"

A minister is not called upon to be unfeeling, but, if he can attain to it, let him be unfretting. Let him disappoint the narrow-minded steward who expects and desires this in self defence. Let the testimony be wrung from the cold official: "If our preacher would only have fretted or railed at us, I could have got along better. That brings on the engagement in a field where I can see my way and hold my own. But he would not. He gave me a receipt in full, and left the difference between our promise and our performance to be credited elsewhere. He does not seem to be made of iron or stone,

The tear  
That dropped upon his Bible was sincere.

But not a muscle of the good man quivered as we 'settled up.'

But we are dwelling on the meaning of that word capital which, though very important, is still less so than the others. In the sense of the service, personal or professional, there is much idle capital in the Christian Church. There are congregations whose aggregate of business capacities has accumulated, and can wisely manage and make fruitful hundreds of thousands of dollars, perhaps millions. And yet it is a difficult task to get a few hundred dollars collected, or wisely disbursed for repairs or expenses. There are congregations where Christian parents spend annually hundreds of dollars to have their children taught to sing, and yet it is difficult to have the congregational singing properly led. There are congregations where a prayer meeting can scarcely be conducted if the minister is sick or absent. There are congregations where the lambs of the flock are allowed to wander away neglected for lack of Sunday-school teachers. There are Christian communities where, perhaps, it would be easier to organize a company of stalwart young Christian men to go on an Arctic expedition, than to get a dozen punctual and efficient Sunday-school teachers. In all these respects, and many others, of which these are only specimens, the Christian Church as a whole, each particular part of it, our Church, has a painful amount of capital lying idle.

*But there is a great deal of Missionary ground in your heart and mine.*

We spoke of the relation between the size of Christendom and the whole world. As Christendom is to the world, so is that portion of your nature which is thoroughly christianized, to the whole of it. Is that an unfair proportion? "UNITE MY HEART!" How appropriate and suggestive the prayer. Will you offer it at this

moment silently, as your attention is turned to it? Unite my heart, this divided, discordant, partially-christianized heart. My brother, there are hordes of savage instincts in your heart, which have not yet been taught to bow at the name of Jesus. There are large forests there, through which no quickening ray of light has made its way. There are rainless tracts of your moral nature, where nothing green can live. Zaharas, with only a narrow rim of verdure. These need to be pierced until the Artesian spring beneath is reached. There are frozen seas, and floating icebergs, brilliant but cold, chilling the air for leagues around. There may be a granite ridge which needs to be cleft through with a Mount Cenis tunnel, along which the messengers of love may hurry to and fro. My sister, there are torrents of womanly sentiment, and feeling, and passion, which for years have been idly babbling and brawling from the heights of your moral nature. Long since they should have been made to propel many a scheme of benevolence and love. My brother, perhaps your religion is imprisoned. You would think it perhaps equally disastrous, for it to leave your nature entirely, or to rule it supremely.

Does each one of these trains of thought carry with a disheartening power? Let us recur for a moment to the first. Will Asia ever come back? She had Christian influence poured around her in her infancy, but has led an irreligious, even dissolute life. Will she come back in her age and feebleness and take up again the story of Bethlehem? Or will the trump of doom startle her in her revels of sin? I do not know. You may take either answer to this question, and it furnishes motives to exertion and faith, but no excuse or warrant for inaction or despair. There is this blessed compensation running along the chain of duties which seem so complex. You cannot make one earnest effort, whether of prayer or means, or service of any kind, to benefit the remotest end of earth, which will not react on your own heart. And you cannot bring under an intenser religious feeling, any portion of your own nature, which will not fit you to give more willing or efficient aid to any Christian enterprise.

And now, Mr. President, can you take a little bill which I may be able to drop in your hands to-night, and give it a place in the great work of Christian benevolence? Can it be made to strengthen the zeal or faith of some tired laborer in the field of Missionary effort? Or, perhaps, it may carry comfort and hope to the widow or child of some good man who fell in the work. The last poisoned arrow which Satan was allowed to hurl at him touched him just at this point. As to his own future security, when freed from earthly wants, he was more than conqueror. But was it unchristian to feel an anxious pang when he thought of his household? But when from the darkness which lay before him, a voice, not unfamiliar to him, said, "Put your hand in mine and follow me, I will hide you in the grave, and be a God to your wife and children as I have been to you," he was willing to depart in peace. Is one of his children now sorely tempted to distrust the legacy which consisted only in an interest in the sympathies and prayers of her father's Church, and the promise of her father's God? And can you make this common-place bill to her, not simply a lucky raven with needed supplies, but a prophet of God, to attest His fidelity and truth? Then, sir, take it, and I charge you, keep it in your treasury only long enough to look wisely over the field. Perhaps what we give to claims like this, may, in a certain sense, be said to be all that remains of our year's work. What we have spent in the coarse and exacting demands of bread and meat, was rather spent in preparing to live, than in living. Even that which we give to support the ministry which feeds ourselves and our families, may be only an outer circle of selfishness. But if over and beyond these claims, we can give something to sustain the laborers elsewhere, then we seem to touch directly the great aggressive work of Christianity. Let us give as largely as the proportion of other calls will allow, and thankfully. Let the bill you drop in to-night be an articulate form of uttering that prayer, which in all ages has gone up from weary, anxious hearts, and will go up perhaps with increasing frequency and fervor, as the shadows of evening seem to fall around our race,

THY KINGDOM COME!

[From the Methodist.]

## THE CHURCHES IN 1871.

The most noteworthy events in the ecclesiastical history of the year relate to the advance toward union of churches of similar faith and organization; to the more distinctive position assumed by the Congregational Church in the United States; to the discussions on doctrines and ritual in the Episcopal churches in the United States and Great Britain; to the agitation for disestablishment in England; to the Old Catholic movement in Germany; to the progress of Protestantism in Papal countries; and to the condition of the mission fields.

## PROGRESS OF CHURCH UNION.

The reunion of the Presbyterian Church in the United States was perfected in the General Assembly which met at Chicago in May. The method of consolidating the Boards and other interests, which the two branches of the Church had previously maintained separately, formed the principal subject of consideration in the General Assembly. Plans covering the whole ground were agreed upon, and have been put in operation. The contributions to the Memorial Fund exceeded all anticipations. The effort was made to obtain five million dollars. More than seven million dollars were reported to the General Assembly as actually secured, and some additions have since been made. The movement for the reunion of the Northern and Southern branches of the Presbyterian Church has made no progress. The Southern Church has not shown a disposition to consider the subject favorably, and the negotiations have been dropped for the present. The negotiations for union with the United Presbyterian Church have moved more favorably. The Joint Committee of the two bodies met at Pittsburgh, in March, and presented their respective propositions for a basis of union. Differences appeared in the report sufficient to prevent immediate action, but both parties regarded the result as an advance toward union, expressed pleasure at it, and so reported to their General Assemblies.

The General Assemblies in Canada, of the Presbyterians and of the Scotch Presbyterians, have also taken action favorable to union. In the former body a draft of a basis of union has been referred to a future meeting. In the latter body a basis has been unanimously adopted and submitted to the Kirks and Presbyteries. The Presbyterian Synod of the lower provinces has also taken favorable action.

The union movement has made progress among the Presbyterian churches in Scotland, although some opposition has been developed against it.

The subject of organic union with the Methodist Episcopal Church was presented to the General Conference of the Evangelical Association, in October, by a committee of the General Conference of the former Church. A report was adopted favorable to union, with the consent of the ministry and the membership. But it was stated that consent does not seem likely to be obtained at present.

Correspondence on the subject of union has been interchange between the General Synod of the Reformed Church in America, (Dutch) and the Synod of Ohio of the Reformed Church in the United States (German). It is, however, regarded unfavorably by the Eastern Synod of the latter Church.

A discussion with the ultimate object of testing the feasibility of attempting to bring about a union has been conducted between the General Christian Missionary Convention of the Disciples of Christ and the Baptist Association of Ohio. Several papers have been exchanged between the two bodies, stating the points of doctrine on which agreement may be had, and defining those on which there is difference. The result has been to show the Disciples more in harmony with the Baptists, and generally—except in the exclusive doctrine of baptism—with the Orthodox churches, than had been supposed before. A similar correspondence has taken place in Iowa.

Educational questions have been much discussed during the year. Besides the special attention which each denomination gives to its particular educational interests, conventions to consider the subject of education in general have been held in different places. The Baptists have held four such, two of which were in and related to the South. The Southern Presbyterians held an educational convention at Hunts-

ville, Ala., just before the meeting of their General Assembly. Besides giving the subject prominence at the State conventions, held in the Methodist Episcopal Church, a special Methodist Educational Convention for New England has been held in Boston. The needs of the freedmen of the South have been given prominent attention. Due attention has also been given to the designs of the Roman Catholic Church against our public educational systems, and public opinion has been awakened and consolidated to resist them.

## NEW ORGANIZATIONS.

A denominational feeling has been strengthened among the Congregational Churches. By the withdrawal of the Presbyterian Churches, the care of the American Board of Foreign Missions was left almost exclusively with them. During the summer a new Missionary Society was organized, under congregational direction, to labor in Roman Catholic countries. In November, a General Council of the Congregational Churches in the United States, was held at Oberlin, O., which adopted a Constitution and effected a permanent organization. Care was taken to provide in the Constitution that the General Council should exercise no authority over the churches. Still, the influence of the movement will be to give the congregational churches a compactness it never before had, while the organization of a system of societies, almost entirely its own, gives it a more marked distinction from other bodies.

A new general body of Lutherans was organized in November by the representatives of a number of Synods, which were not connected with either the General Synod or the General Council. It will probably consist of six Synods, and, it is claimed, will be the most numerous body of Lutherans in the United States.

A series of special meetings have been planned in the Society of Friends, (Orthodox,) for revival purposes. A number have been held in different parts of the United States, with marked success and spiritual awakening.

The Cumberland Presbyterians have resolved to engage in the foreign mission work.

## THE EPISCOPAL CHURCHES.

The Triennial Convention of the Protestant Episcopal Church of the United States met this year. The agitation growing out of the Ritualistic controversy had risen to such an intensity since the previous General Convention, that many apprehended that the body would be called upon to take some action which would displease one party or the other, and lead to a schism. This was happily avoided. The policy was adopted and adhered to of admitting no alteration in the Prayer-Book. The petition for a definition of the term *regeneration* used in the office of baptism, which would satisfy the conscientious scruples of those who did not believe the doctrine of baptismal regeneration, were met by a paper, signed by the Bishops, declaring that the term as there used did not imply that any moral change had been effected by the ceremony of baptism. This declaration was generally accepted as satisfactory.

The Ritualistic controversy has caused more serious disturbance in the Church of England. The Ritualists were already determined in opposition to the decision of the Privy Council in the Mackonochie case, which condemned some of their practices. They were still further excited by the decision in the case of Hebbert *vs.* Purchas, given on February 23d, which condemned other of their practices. They lent their aid to the agitation for the disestablishment of the Church, which was kept up by the pendency in Parliament of Mr. Miall's bill for accomplishing that object. The so-called "Bennett case," involving the doctrine of the real presence, is now held in consideration for final decision by the Privy Council.

A movement for the closer affiliation of the Laity and Clergy, and for the introduction of the Laity into the councils of the Church, has made much progress in the Church of England. Synods, councils, or conferences, in which the Laity and Clergy have come together and discussed the interests of the Church, have been held in several Dioceses. In one Diocese, parochial associations have been held. A number of Church defence associations have been formed in opposition to the movement for disestablishment, which has been pushed actively, though it has obtained no definite success.

At the first Synod of the disestablished Episcopal Church in Ireland, which met in April, modifications in the Ritual and the Canons tending to the extirpation of sacerdotalism were proposed, and discussed with much urgency. They received the approbation of the majority in the Synod, but failed under the rules. The subject will come up at the next meeting of the Synod.



## THE OLD CATHOLICS.

The dogma of the infallibility of the Pope meets with formidable opposition among the Roman Catholics of Germany. Early in the year, Dr. Ignatius Dollinger, of the theological faculty of the University of Munich, declared against it. He met the demand of his superiors that he give in his adhesion by publishing a paper reciting his reasons for refusing to accept the dogma. These were based on theological grounds, and on the provisions of the civil law of his country. Afterward, a decree of excommunication was issued against Dr. Dollinger. In the mean time, his views had been accepted by many Catholics in Germany, and a considerable party had grown up. This party was protected in the exercise of its civil and ecclesiastical rights by the Bavarian and Imperial Governments, and soon assumed an attitude of defiance of the papal excommunications, and of the repressive measures of the Bishops. The adherents of the movement established their position on the ground that the dogma of infallibility, introducing a new and unheard of doctrine into the Church, had changed its character; that it was no longer the same Church. They assumed the name of Old Catholics. They declared the dogma dangerous to the State and to society, and announced the intention to seek the restoration of the purity and identity of the Church. The Congress of the "Old Catholics," held in Munich in September, was very largely attended, and attracted general interest. A declaration of principles was adopted, and the movement was given formal shape. A Conference of the "Old Catholics" of Switzerland, held at Soleure, about the same time, took similar action. The movement, most powerful in Germany and Switzerland, has sympathizers in Italy, Austria, and other Catholic countries. The Imperial Government of Austria has shown itself not averse to it.

## PROGRESS OF PROTESTANTISM AND RELIGIOUS LIBERTY.

Marked progress has been made during the year in the extension of Protestantism in Roman Catholic countries. The churches of the American and Foreign Christian Union in Mexico are in a healthy condition. The Baptists have established seven churches there, all of which are growing.

Protestant missionaries of several denominations labor with much success in Spain. They have organized churches in various places in the kingdom. Steps have been taken for the consolidation of the Spanish Evangelical Union at Madrid, and the Reformed Synod of Andalusia into one body.

Representatives of the Wesleyan, Methodist Episcopal, Protestant Episcopal, Presbyterian, Baptist, and other Churches, have established themselves at Rome, and begun the building up of Protestant churches. Steps are being taken for the erection of church buildings.

A committee appointed by the American branch of the Evangelical Alliance, to seek from the Russian Government the concession of religious liberty to the Lutheran inhabitants of the Baltic provinces, met Prince Gortschakoff at Friedrichshafen, Germany, and presented their petition to him. The Prince received the petition courteously, and said that the matter rested with the Emperor, avowing that both himself and the Emperor were in full sympathy with religious liberty, and would do all in their power to promote it. A petition presented by the European branch of the Alliance was rejected, on account of its containing language alleged to be objectionable.

## THE MISSION FIELDS.

The reports from the mission fields, except in China and Africa, are of progress. In China the missions have not recovered from the effects of the violent popular outbreak of last year, and suffer under the apprehension that the outrages may be renewed. Some of the missions in Africa languish under various causes, the principal of which is the unhealthiness of the climate. A great stimulus has been given to the missions in India and in Mohammedan countries by the enterprise of the Woman's Missionary Societies, whose laborers are welcomed where other missionaries are excluded. The labors of the London Missionary Society in Madagascar continue uninterrupted. The zeal shown by the Japanese in seeking Western education, and in inviting Western enterprise, betokens well for the ultimate success of missions in that country. The missionaries are treated with respect, and the women sent out by one of the Woman's Missionary Societies, have been received with gladness. The receipts of the societies continue good, but their enterprises extend more rapidly than their means increase, and there is a general call for more laborers.

## CHARLESTON ADVERTISEMENTS.

## FOGARTIE'S BOOK DEPOSITORY.

We have recently made large and valuable additions to our stock of MISCELLANEOUS, THEOLOGICAL, SUNDAY SCHOOL AND JUVENILE BOOKS. We are now prepared to furnish Sunday Schools with Library Books, Catechisms, Hymn Books, Music Books, Sunday School Cards, and other requisites, from all of the Publishing Societies.

Our Stationery Department has been replenished, and we are now selling French, English and American Note and Letter Papers and Envelopes at unusually low prices. PHOTOGRAPH ALBUMS, WRITING ALBUMS, AUTOGRAPH ALBUMS.—Our varieties of these beautiful articles are unsurpassed and cheap.

WRITING DESKS, WRITING CASES AND PORTFOLIOS—Embracing every variety of style, from \$1 up to \$20.

JUVENILE BOOKS.—Especial attention has been given to our Juvenile Department. Our assortment is unusually large, and great care has been taken to select good books for the young of all ages.

BIBLES.—A large stock of English, Family and Pocket Bibles, embracing all the newest editions and styles of bindings. The prices of Bibles have been greatly reduced. Our stock offers as large a variety as can be had, and at the reduced prices.

N. B.—Our MONTHLY LITERARY BULLETIN will be sent free to persons in the country.

Persons residing in the country will please bear in mind that by sending their orders to us for any book published in America, they will be charged only the price of the book. We pay for the postage or express. Address

## FOGARTIE'S BOOK DEPOSITORY,

No. 260 King Street, (in the Bend,)

CHARLESTON, S. C.

## EDWARD S. BURNHAM,

## APOTHECARY,

No. 421 KING STREET, near Calhoun,

CHARLESTON, S. C.,

## PURE MEDICINES, CHEMICALS AND DRUGS.

TRUSSES AND SHOULDER BRACES.

LARGE ASSORTED STOCK OF

FANCY AND TOILET ARTICLES.

J. H. LAWTON & CO.,

## MEN'S FINE CLOTHING

AND

FURNISHING GOODS,

TRUNKS, BAGS, CANES AND UMBRELLAS,

ACADEMY OF MUSIC BUILDING,

CHARLESTON, S. C.



CHARLESTON ADVERTISEMENTS.

## STOLL, WEBB & CO.

WHOLESALE AND RETAIL

**Fancy & Staple Dry Goods**

No. 287 KING STREET,

Opposite the Masonic Temple.

WHOLESALE DEPARTMENT UP STAIRS.

We respectfully call attention to the improvement in our front, which improves the light, and adds to the facilities for selecting good shades and making general purchases in our line.

We are also showing very large and attractive Stocks in each department at the lowest figures, for cash or city acceptance.

IN OUR

**Retail Store**

We keep always on hand a full assortment of

**GOODS,**

SUITABLE FOR LADIES' WEAR,

SUCH AS

LACES,  
DRESS GOODS,  
EMBROIDERIES,  
SILKS,  
L. C. HDKFS,  
WHITE GOODS,  
SHAWLS,  
BLACK GOODS,  
PARASOLS,  
HOOP SKIRTS,  
NOTIONS.

IN OUR

**Wholesale Store**

We always keep on hand a large and well assorted Stock of

**PLANTERS' GOODS,**

SUCH AS

KERSEYS,  
LONG CLOTHS,  
PLAINS,  
FAMILY LINENS,  
WOOLENS,  
BROWN SHIRTINGS,  
SATINETTS,  
CALICOES,  
CASSIMERES,  
GINGHAMS,  
BLACK CLOTHS,  
OSNABURGS, SHEETING,  
BLANKETS of all qualities.

H. C. SLOLL.

CHARLES WEBB.

H. C. WALKER.

CHARLESTON ADVERTISEMENTS.

**Dr. H. BAER,**  
WHOLESALE AND RETAIL DRUGGIST,  
131 MEETING STREET,  
CHARLESTON, S. C.,

Manufacturer of the celebrated "GERMAN SOOTHING CORDIAL," "EXCELSIOR HAIR TONIC," BAER'S IMPROVED VEGETABLE CATHARTIC PILLS, etc., etc.  
Agent for WARNER & CO'S FLUID EXTRACTS, ELIXIRS, SUGAR COATED PILLS, &c.

Orders from the country filled with dispatch, and at the lowest rates

**JAMES ALLAN**

Has on hand a fine stock of

**Watches, Clocks, Jewelry,**

STERLING WARE,

307 KING STREET,  
CHARLESTON, S. C.

WATCHES AND JEWELRY REPAIRED.

**C. P. POPPENHEIM,**

DIRECT IMPORTER OF

**English and American Hardware,**

Bar Iron, Coopers' and Turpentine Tools,

417 KING STREET,

NEAR CALHOUN, (SIGN ON THE SIDE WALK.)

CHARLESTON, S. C.

A. McLOY.

J. W. RICE.

**McLOY & RICE,**

Wholesale and Retail Dealers in

**Foreign and Domestic Dry Goods,**

270 King St. & 67 Hasel St., Charleston, S. C.,

AND

46 West Broadway, New York.

CHARLESTON ADVERTISEMENTS.

**A. B. Mulligan.**

**COTTON FACTOR,**

**ACCOMMODATION WHARF,**

**CHARLESTON, S. C.**

**JAMES S. HYER,**  
**PLUMBER, GAS AND STEAM FITTER,**

**82 BROAD STREET, CHARLESTON, S. C.**

**PUMPS, HYDRANTS, BATH TUBS, ETC.**

LEAD PIPE, WROUGHT IRON, STEAM, GAS AND WATER  
PIPES OF ALL SIZES, GAS FIXTURES OF ALL KINDS,

Portable Gas Machines for Country Houses, Factories, &c.

*The Trade Supplied.*

**J. B. DUVAL & SON,**

MANUFACTURERS OF

**TIN AND SHEET IRON WARE,**

DEALERS IN

Stoves, Ranges, Grates, Housekeeping Goods, &c.,

**337 KING STREET, ONE DOOR NORTH OF LIBERTY,**

**CHARLESTON, S. C.**

CASTINGS, BRICKS, &c., FOR GRATES AND STOVES.

Agents for the UNION KEROSENE STOVE and DUVAL'S PATENT  
BAKER.

CHARLESTON ADVERTISEMENTS.

SAMUEL H. WILSON.

JAMES T. WILSON.

**SAMUEL H. WILSON & BRO.,**  
**FAMILY GROCERS,**  
**No. 306 KING STREET,**  
**CHARLESTON, S. C.**

All orders from the country punctually attended to.  
No charge for packing goods, and delivered free of expense.

**D. B. HASELTON,**  
**GENERAL SEWING MACHINE AGENT,**

SOUTH CAROLINA AGENCY FOR THE

**Willcox & Gibbs and the Weed F. F. Sewing Machines,**

**No. 307 King Street, Charleston, S. C.**

SEWING MACHINE NEEDLES OF ALL KINDS, OIL TOOLS  
AND TRIMMINGS

*ORDERS BY MAIL PROMPTLY FILLED.*

**ROBERT MURE & CO.,**  
**COMMISSION MERCHANTS,**

**Nos. 5 & 6 Central Wharf, (up stairs,)**

**CHARLESTON, S. C.**

General Agents for South Carolina for the celebrated

**"ARROW" TIE COTTON BAND.**

*Advances made on consignments of Cotton, Rice and Naval Stores  
to Liverpool, New York and Boston.*

**D. A. WALKER'S**  
**MARBLE WORKS,**

**Meeting Street, Charleston, S. C.,**

*KEEPS CONSTANTLY ON HAND*

**MONUMENTS, HEAD STONES, TOMBS, &c.,**

**AND MADE TO ORDER.**

CHARLESTON ADVERTISEMENTS.

**GEO. W. WILLIAMS & CO.,**

WHOLESALE

**GROCERS AND BANKERS,**

**HAYNE STREET,**

CHARLESTON, S. C.

**WILLIAMS, BIRNIE & CO.,**

**COTTON FACTORS**

AND

**COMMISSION MERCHANTS,**

65 Beaver St., and 20 Exchange Place,

**NEW YORK.**

**GEO. W. WILLIAMS & CO.,**

**COTTON FACTORS,**

**Church Street,**

**CHARLESTON, S. C.**

CHARLESTON ADVERTISEMENTS.

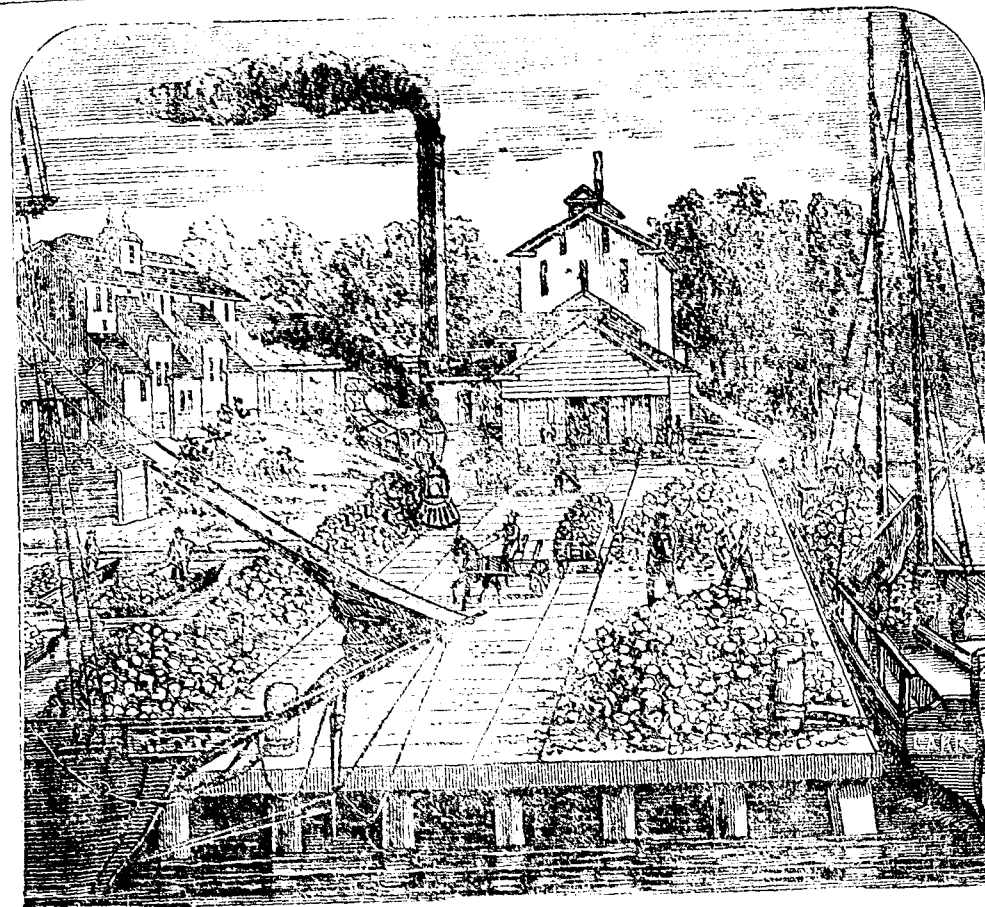

**ATLANTIC  
PHOSPHATE COMPANY**  
OF CHARLESTON, SOUTH CAROLINA.

F. J. PELZER, *Treasurer.* | F. J. PORCHER, *Pres't.*  
**DIRECTORS.**  
WM. LEBBY. | WM. P. HALL.  
L. D. DISAUSURE. | B. G. PINCKNEY.

**THE ATLANTIC FERTILIZER,**

A First-Class Article, and one which we can recommend to Planters.

\$48 Cash per ton of 2,000 lbs.: or, \$52 payable 1st November, free of Interest.

**THE ATLANTIC ACID PHOSPHATE.**

\$28 Cash per ton of 2,000 lbs.: or, \$31 payable 1st November, free of Interest.

**PELZER, RODGERS & CO.,** General Agents,  
**BROWN'S WHARF, - - - CHARLESTON, S. C.**

# "WANDO FERTILIZER."

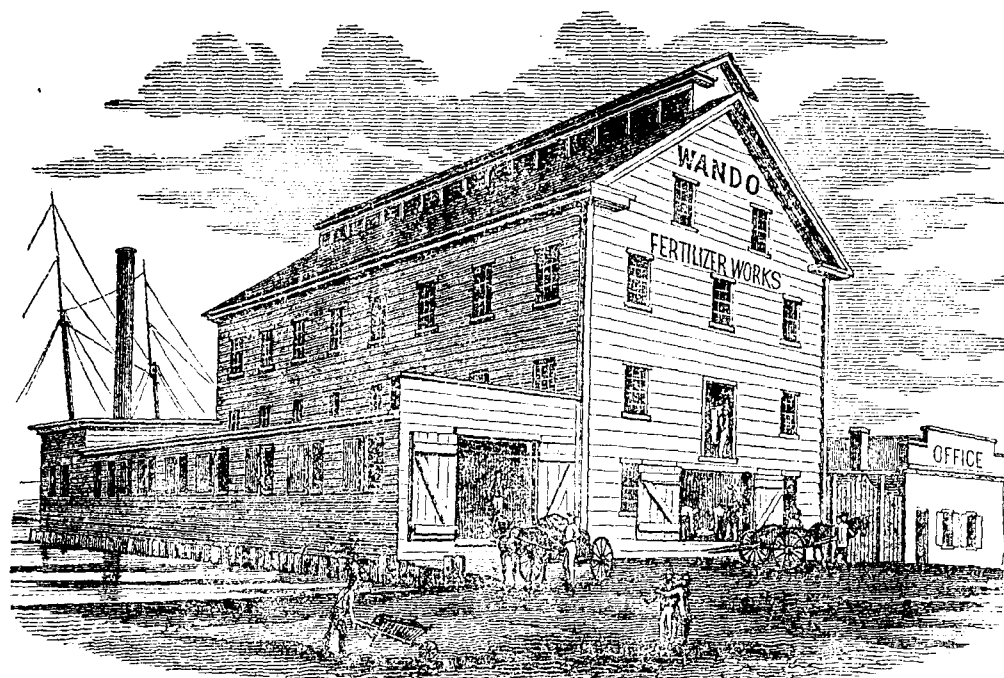

**CASH**—Fifty Dollars per Ton of 2,000 lbs. at Factory

**TIME**—Fifty-five Dollars per Ton of 2,000 lbs. at Factory, Payable 1st November, 1872, *without Interest.*

Acid Phosphate, \$30 Cash. . . \$35 Payable 1st November.

**WM. C. DUKES & CO.,**

**AGENTS,**

**CHARLESTON, S. C.**

# ETIWAN FERTILIZERS.

*Three very Superior Articles* are offered by the Sulphuric Acid and Superphosphate Company of Charleston, S. C., viz :

## ETIWAN GUANO.

A complete manure adapted to Cotton, Grain and Tobacco, being the well known article heretofore offered at the very high grade of *15 per cent.* dissolved Bone Phosphate of Lime, with the addition, as heretofore, of Peruvian Guano, Ammonia and Potash. Price \$55 per ton, if paid on or before the 1st of April next, and \$60 per ton payable 1st November, 1872, without interest.

## ETIWAN CROP FOOD.

A new article of about the same high grade of Soluble Phosphate, compounded with the elements of Cotton Seed in such a manner as to ensure one of the best fertilizers for Cotton and Grain, at a lower price than the Etiwan Guano. Price \$40 per ton, if paid on or before the 1st of April next, \$45 per ton, payable 1st November, 1872, without interest.

## ETIWAN DISSOLVED BONE.

Averaging from *18 to 20 per cent.* of Dissolved Bone Phosphate, and thus enabling the planter by composting, to obtain two tons of half that grade at a saving of *one half cost and freight.* Price \$35 per ton, if paid on or before the 1st of April next, \$40 per ton, payable 1st November, 1872, without interest.

TAKE NOTICE, that *all* these fertilizers are of the *highest grade of Soluble Phosphate,* and must help for more than one year.

**WM. C. BEE & CO.,**

*General Agents, Charleston, S. C.*



CHARLESTON ADVERTISEMENTS.

**STONO  
PHOSPHATE COMPANY,**

Of Charleston, South Carolina,  
OFFER THEIR

**FIRST-CLASS FERTILIZER**

AT THE FOLLOWING LOW RATES:

**STONO SOLUBLE GUANO  
AT FORTY-FIVE DOLLARS, CASH,  
OR FIFTY DOLLARS**

To first November, without Interest.

**STONO DISSOLVED PHOSPHATE,  
FOR COMPOSTING WITH COTTON SEED,  
TWENTY-FIVE DOLLARS, CASH,  
OR THIRTY DOLLARS,**

First November, without Interest.

**STONO PURE GROUND PHOSPHATE,  
TWELVE DOLLARS, CASH.**

WM. RAVENEL, Pres't.

J. D. AIKEN, Agent.

DR. ST. JULIAN RAVENEL, Chemist.

All business correspondence should be addressed to

**J. D. AIKEN,**

No. 5 Central Wharf, Charleston, S. C

CHARLESTON ADVERTISEMENTS.

**GEO. H. WALTER & CO.,**  
Factors and Commission Merchants,  
ADGER'S NORTH WHARF,  
CHARLESTON, S. C.

GEO. H. WALTER. W. J. McCORMACK. E. R. WALTER.

**WM. McLEAN,**

JOBBER AND DEALER IN

**TOYS, TRIMMINGS AND FANCY GOODS,**  
*Base Balls, Fireworks, Glass Shades, Fancy China, Musical  
Instruments,*

*Baskets in Variety, Stamping and Pinking.*

ALSO, AGENT FOR

W. H. CORE'S (133 Chatham Street, New York,) SHOW CASES.

344 King Street, Charleston, S. C.

D. F. FLEMING. SAM'L A. NELSON. JAMES M. WILSON

**D. F. FLEMING & CO.,**

WHOLESALE DEALERS IN

**BOOTS, SHOES AND TRUNKS,**

**No. 2 HAYNE STREET,**

CORNER CHURCH,

CHARLESTON, S. C.

COLUMBIA ADVERTISEMENTS.

**Dr. W. L. REYNOLDS,**  
**SURGEON DENTIST,**

Office on Main St., at the corner of Plain St.,

COLUMBIA, S. C.

**Dr. C. H. MIOT,**  
**COLUMBIA, S. C.,**  
DEALER IN  
**DRUGS, MEDICINES AND CHEMICALS,**  
**FANCY AND TOILET ARTICLES,**  
**SPONGES, BRUSHES, PERFUMERY, &c.**

Physicians' Prescriptions compounded and orders answered with care and dispatch. Farmers and physicians from the country will find our stock of Medicines complete, warranted genuine, and of the best quality.

**CHINA HALL.**

WILLIAM B. STANLEY,

IMPORTER AND DEALER IN

**CHINA, GLASS AND EARTHENWARE,**  
**SILVER-PLATED, BRITANNIA AND JAPANNED WARE,**  
TABLE CUTLERY, MIRRORS, GAS FIXTURES, AND HOUSE  
FURNISHING GOODS GENERALLY.

OPPOSITE COURT HOUSE, COLUMBIA, S. C.

**Edwin J. Scott, Son & Co.,**  
**BANKERS AND BROKERS,**  
AND DEALERS IN  
**STOCKS, BONDS, GOLD, SILVER & EXCHANGE.**

COLLECTIONS MADE AT ALL ACCESSIBLE POINTS.

E. J. SCOTT.  
H. E. SCOTT.  
J. P. SOUTHERN.  
C. H. BALDWIN.  
R. C. SHIVER.

COLUMBIA, S. C.

COLUMBIA ADVERTISEMENTS.

**J. M. MEXIGHAN,**

SUCCESSOR TO G. M. THOMPSON & CO.,

WHOLESALE AND RETAIL DEALER IN

**BOOTS, SHOES, HATS CAPS, & LEATHER.**

TRUNKS, TRAVELLING BAGS AND UMBRELLAS,

COURT HOUSE SQUARE,

COLUMBIA, S. C.

**J. H. & M. L. KINARD,**

WHOLESALE AND RETAIL DEALERS IN

**DRY GOODS, CARPETINGS, WINDOW SHADES,**

OIL CLOTHS, FANCY GOODS, &c

First Door South Columbia Hotel.

COLUMBIA, S. C.

Offer for sale an extensive and choice assortment of Dress Goods, Shawls, Notions, Hosiery, White Goods, and a full and complete Stock of Domestic.

ESTABLISHED 1843

**R. D. SENN & SON,**

DEALERS IN

**Groceries, Provisions, &c.,**

MAIN & BRIDGE STREETS,

COLUMBIA, S. C.

R. D. SENN.

D. L. SENN.



**W. C. FISHER,**



WHOLESALE AND RETAIL

**DRUGGIST,**

AND DEALER IN

**Family Medicines,**

Opposite Columbia Hotel,

COLUMBIA, S. C.

COLUMBIA ADVERTISEMENTS.

**R. C. SHIVER & CO.,**

COLUMBIA, S. C.,

DEALERS IN

Dry Goods, Boots & Shoes, Hats & Caps, Millinery & Dress Making,

CARPETS, RUGS AND OIL CLOTHS,

Window Shades and Wall Papering,

"ALL AT LOWEST PRICES."

**JOHN C. DIAL,**

Importer and Dealer in

English and American Hardware and Cutlery,

Iron, Steel, Nails, Castings, Mill Stones, Bolting Cloths, Smut Machines, Circular Saws, Mill Irons, Sugar Pans, Carriage Building and Trimming Materials, India Rubber and Leather Belting, Carpenters' Blacksmiths' and Tanners' Tools, House-keeping and Furnishing Hardware, Agricultural Implements, Lime, Cement, Plaster, Paints, Oil, French and American Window Glass, Guns, Rifles, Pistols, Shot Belts, Powder Flasks, Powder, Shot, &c., Wholesale and Retail,

At the Sign of the Golden Padlock,

COLUMBIA, S. C.

**BRYAN & McCARTER,**

DEALERS IN

Law, Medical, Miscellaneous, School and Blank Books,

WRITING PAPERS,

STATIONERY FOR SCHOOLS AND OFFICES,

WHOLESALE AND RETAIL.

Nearly Opposite Columbia Court House,

COLUMBIA, S. C.

**WILLIAM GLAZE,**

IMPORTER OF

**WATCHES, JEWELRY,**

FANCY GOODS,

COLUMBIA, S. C.

COLUMBIA ADVERTISEMENTS.

**NICKERSON HOUSE,**

COLUMBIA, S. C.

Mrs. Wm. A. Wright & Son.

**Dr. D. L. Boozer**

Would respectfully inform his patrons and the public generally that he has moved into his new office, over Duffie & Chapman's Book Store, opposite the Columbia Hotel, where he is prepared to execute satisfactorily, all operations and work, of whatsoever kind his profession demands. Terms accommodating.

**CENTRAL NATIONAL BANK**  
OF COLUMBIA, S. C.

Present Capital .....\$150,000. | Authorized Capital...\$500,000.

OFFICERS.

JOHN B. PALMER, President.

A. G. BRENIZER, Cashier.

C. N. G. BUTT, Assistant Cashier.

Directors.—J. Eli Gregg, John B. Palmer, F. W. McMaster, R. D. Senn, of R. D. Senn & Son, G. W. Bearden, of Copeland & Bearden, R. L. Bryan, of Bryan & McCarter, W. C. Swaffield, of R. & W. C. Swaffield.

Particular attention given to accounts of CITY and COUNTRY MERCHANTS, and other business men, and the usual accommodations extended.

Certificates of Deposit of currency or coin, bearing interest at the rate of seven (7) per cent. per annum, in kind, will be issued.

Deposits from County Officers especially solicited; also from Trustees, Administrators, Executors, Professional Men and others.

**C. F. JACKSON,**

WHOLESALE AND RETAIL DEALER IN

Staple and Fancy Dry Goods,

SHAWLS, CLOAKS, WHITE GOODS,

HOSIERY, GLOVES, RIBBONS, NOTIONS, &c.,

MAIN STREET.

COLUMBIA, S. C.

COLUMBIA ADVERTISEMENTS.

SOUTHERN  
LIFE INSURANCE COMPANY,  
OF  
MEMPHIS AND ATLANTA.

THE PIONEER AND LEADING LIFE INSURANCE COMPANY OF THE SOUTH.

ASSETS OVER \$1,500,000.  
2,000 Policy-holders in the State of South Carolina.

DIRECTORS IN SOUTH CAROLINA:  
General WADE HAMPTON, of Columbia.  
F. J. PELZER, of Charleston.

A good Company, managed by good men, pays losses promptly, and deals honorably.

DO NOT DELAY TO INSURE.  
**BLACK & WARING, General Agents,**  
COLUMBIA, S. C.

**BLACK & WARING,**  
SUCCESSORS TO  
**H. E. NICHOLS & CO.,**

OLDEST AND LEADING INSURANCE AGENCY  
IN CENTRAL SOUTH CAROLINA,

**Established 1845.**

The following good and reliable Companies represented:

**NORTH BRITISH AND MERCANTILE**, of London and Edinburgh, Incorporated 1809. Assets \$20,000,000.  
**HARTFORD**, of Hartford, Conn. Incorporated 1810. Assets \$2,900,000.  
**CONTINENTAL**, of New York. Incorporated 1852. Assets \$2,700,000.  
**ANDES**, of Cincinnati. Incorporated 1870. Assets \$1,500,000.  
**GEORGIA HOME**, of Columbus, Ga. Incorporated 1859. Assets \$600,000.

The ample assets of these Companies guarantee safety. Their age and reputation guarantee honorable dealing.

Insure with

**BLACK & WARING.**

COLUMBIA ADVERTISEMENTS.

**THE UNIVERSAL LIFE INSURANCE COMPANY,**  
69 LIBERTY STREET, NEW YORK.  
THE ORIGINAL STOCK LIFE INSURANCE COMPANY OF THE UNITED STATES.

OFFICERS.

WILLIAM WALKER, President.  
HENRY J. FURBER, Vice-President. | JOHN H. BEWLEY, Secretary.  
GEORGE L. MONTAGUE, Actuary. | E. W. LAMBERT, M. D., Medical Examiner.

This Company offers the following important advantages to those about effecting insurance on their lives:

1. Insurance at Stock Rates, being from 20 to 30 per cent. less than the rates charged by mutual companies.
2. Each Policy-holder is regarded as a Stockholder to the extent of one Annual Premium on his Policy, and will share in the profits of the Company to the same extent as a Stockholder owning an equal amount of the capital stock.
3. Every Policy issued by the Company is non-forfeitable, and contains a clause stating its exact surrender value.

Before insuring your life or accepting the Agency of any Company,  
**READ THE FOLLOWING:**

A lengthened experience has demonstrated that the rates of premium ordinarily charged by life insurance companies are from twenty-five to thirty per cent. in excess of what are necessary for a safe and legitimate conduct of the business. In other words, carefully and prudently managed companies charging "mutual" rates have been able to return to their policy-holders from twenty-five to thirty per cent. of the amount charged for premiums.

When life insurance companies were first organized, reliability of the data upon which premiums were constructed had not undergone the test of experience. It was thought, therefore, no more than common prudence to adopt a scale of premiums which would, in any event, meet all the presumed and unforeseen contingencies of the business.

Availing themselves of this experience, the Directors and Managers of the *Universal Life Insurance Company*, at its organization, adopted a scale of premiums in accordance therewith, and which has proved to be fair and adequate, and all that was necessary to meet the requirements of the business. These premiums are about twenty-five per cent. lower than those charged by mutual companies.

It also appeared, inasmuch as the rates so established were as near as could possibly be determined fair rates, and not in excess of what insurance has previously cost the policy-holders in mutual companies, that any profits arising from prudent management justly and properly belonged to the stockholders of the company, for the risk incurred by them in undertaking the business.

Experience has shown that there are sources of profit in the *practice* of the business which *theory* will not admit of being considered as elements in the calculation of the premiums. These results form a saving in the mortality of the members of a company owing to the medical selection of good lives, a gain in interest on the investments of the company over that assumed in the calculation of its premiums, the profits derivable from the lapsing and surrender of policies by the members, and from other minor sources.

Profits from these sources, in a company possessed of a capital of \$200,000, and doing a fair amount of business, would give to the stockholders dividends largely in excess of what were counted on by the Directors of the *Universal* at the time of its organization. They have, therefore, determined to divide among the policy-holders of the company a large part of the profits accruing from the sources named, all of which have heretofore been divided among the stockholders.

The plan adopted for such division is as follows: Every person who may hereafter insure with the *Universal* will, for the purposes of division, be treated as a stockholder to the extent of one annual premium upon his policy; and will share in the profits of the Company to precisely the same extent as a Stockholder owning an equal amount of the Capital Stock.



## COLUMBIA ADVERTISEMENTS.

By this system of insurance, original with the *Universal*, the policy-holders secure the following important advantages.

1. Insurance at the regular "stock" rates, requiring a primary outlay of about twenty to thirty per cent. less than that charged by mutual companies, and which is equivalent to a yearly "dividend" paid in advance of that amount on mutual rates. This low cost of insurance is worthy of attention. Since its organization, this company has received in premiums from its policy-holders the sum of \$1,517,000. To effect the same amount of insurance in a mutual company would have cost them an initial outlay of \$2,000,000. By allowing its policy-holders to retain, in their own possession, this excess of \$483,000, the *Universal* has virtually paid them a "dividend" of \$483,000, and paid it, too, in advance, instead of at the end of one or more years. It is impossible to find any example of a mutual company furnishing insurance at so low a cost by returning to policy-holders an equal amount upon similar receipts.

2. Participation in the legitimate profits of the company, upon a plan which secures to the policy-holders the same treatment which directors and stockholders award to themselves. This system of participation, in connection with the low "stock" rates of premium, must necessarily secure to the policy-holders every possible advantage to be derived from prudent and careful management.

The low rates of premium compel economy, and, independent of participation, guarantee to the policy-holder his insurance at a rate which is not in excess of the cost in well managed mutual companies; while, by the proposed plan of participation in what may be considered the legitimate profits of the business, the cost will be still further diminished.

Thus, by the combined advantages arising from low stock rate and participation in profits, it is confidently believed the *Universal Life Insurance Company* offers insurance at its lowest practicable cost.

Those of the existing policy-holders who desire to participate in profits under the new plan can do so by making application to the head office, or to any agents of the company.

*The company is in a sound financial condition. Ratio of assets to liabilities 136 to 100.*

Good reliable agents wanted, who will deal direct with the New York Office, and to whom full general agents' commissions will be paid.

M. W. GARY,  
M. C. BUTLER.

State Superintendents of Agencies.

Office on Richardson street, opposite Columbia Hotel, Columbia, S. C.

# R. & W. C. SWAFFIELD,

WHOLESALE AND RETAIL

## CLOTHING AND HAT HOUSE,

THE LARGEST AND OLDEST RETAIL CLOTHING  
HOUSE IN THE STATE.

PRICES AND QUALITY GUARANTEED.

We make the finest custom-made garments.

COLUMBIA, S. C.

## COLUMBIA ADVERTISEMENTS.

INSURE IN THE  
Liverpool and London and Globe Insurance Company,

CAPITAL \$21,000,000.

J. W. PARKER, Agent,  
COLUMBIA, S. C.

CHAS. T. LOWNDES, General Agent, Charleston.

Extract from an editorial in the *American Builder and Journal of Art*,  
published in Chicago, November, 1871:

"A SOUND COMPANY.—Among the Insurance Companies that are paying their losses in this city, without grumbling or jockeying, foremost stands the *Grand Old Liverpool, London and Globe*. Quick as the lightning could carry it, after the great fire, came word from the head office to *PAY ALL LOSSES IN FULL*—nor are the American Securities to be touched for the purpose, but the million of dollars are to come from across the sea."

"At this writing, we chance to know that the Liverpool, London and Globe has been paying its losses *IN FULL*—that is to say, has not employed a set of jockeys to use every cunning device for inducing Policy-holders to accept less than the full amount," &c., &c.

THE  
ST. LOUIS MUTUAL LIFE INSURANCE COMPANY.

This old and firmly established Company, with a judiciously invested capital of \$4,507,066, and holding a place among the first in the country, through identity of interest and advantages, equal to any like institution, commends itself to the patronage and influence of the Southern people in the strongest terms.

1st. Its managers are men of known character and integrity.

2nd. Its risks are well secured.

3d. Its accumulations ample.

4th. Its past management and rapid growth are guarantees of the future.

J. W. PARKER, Agent,  
COLUMBIA, S. C.

COLUMBIA ADVERTISEMENTS.

**CAROLINA LIFE INSURANCE COMPANY,**

JEFFERSON DAVIS, President.

HOME OFFICE, . . . . . Memphis, Tenn.

BRANCH OFFICE lately established at Baltimore, Md., with General WADE HAMPTON Vice-President, including the State of South Carolina.

Good Agents can find lucrative employment.

Office of the General Agency in this State at Columbia.

All communications on business with the Company should be addressed for the present to the undersigned.

**E. W. SEIBELS,**

AGENT C. L. INSURANCE COMPANY,

COLUMBIA, S. C.

**THE CHRISTIAN NEIGHBOUR,**

A WEEKLY RELIGIOUS PAPER,

Is published every THURSDAY, in Columbia, S. C., by SIDI H. BROWNE, of the S. C. Conference.

The NEIGHBOUR, now in its fifth year, is an advocate of an unfettered Christianity and of correspondent Methodism. As a visitor to any open door, it will be found an advocate and recorder of whatever may be proper for adults or children, in the Household, the School, or the Church.

Price—\$2 00 a year, in advance; \$1 00 for six months,

Address

CHRISTIAN NEIGHBOUR, Columbia, S. C.

**EDGEFIELD ADVERTISEMENTS.**

H. T. WRIGHT.

A. J. NORRIS.

**WRIGHT & NORRIS,**

ATTORNEYS AT LAW,

EDGEFIELD C. H., S. C.

SPARTANBURG ADVERTISEMENTS.

**REIDVILLE MALE HIGH SCHOOL,**

REIDVILLE, SPARTANBURG CO., S. C.

W. C. KIRKLAND, A. M., Principal. | W. H. WALLACE, A. B., Assistant.

Fifteenth Scholastic Year begins Feb. 5th, 1872.

BOARD AND TUITION PER SESSION OF FIVE MONTHS, \$70  
Brick building; Daily mail; Quiet village; Library; Reading Room;  
Literary Society. Send for a Circular.

REFERENCES.—Faculty of Wofford College, and Presiding Elders of the S. C. Conference

REIDVILLE, S. C.,

**FEMALE COLLEGE,**

Rev. THOS. WARD WHITE, President.

One Hundred Dollars will cover ALL expenses in ALL the Departments, including Music and Board, for five calendar months. NO EXTRAS.

ALLENDALE ADVERTISEMENTS..

**WRIGHT & WARNOCK'S  
ANTI-FRICTION HORSE POWER.**

PATENTED OCT. 10, 1871.

We take pleasure in presenting to the planters and public a HORSE POWER gotten up by Messrs. Wright & Warnock, of Barnwell and Beaufort Counties, S. C., which is a most perfect machine. The said power will give greater speed at the expense of less power than anything yet gotten up. Strong, simple and durable. Can be used with equal ease for ginning Cotton, threshing Grain, pumping Water, &c. Will, on a 40 saw gin, in good order, with two mules, moderate gait, gin at least 1,500 lbs. lint cotton per day; brisk driving, 2000 lbs. One mule can pull it; light for two. Price \$125 and freight, ready for putting up. Sits in a frame in the house. The rising and falling of the house does not affect the working of the gin. Can be arranged to gin with the gin and gear sitting on the ground. This is a Southern enterprise and, be assured, no humbug.

G. H. KIRKLAND & W. A. CLARKE, Allendale,  
Agents for South Carolina.

G. H. KIRKLAND, Agent for North Carolina.

REFERENCES.—Rev. Jos. A. Lawton,\* of Savannah River Association, Allendale; Rev. Jos. Bostick,\* of Savannah River Association, Allendale; Capt. Wm. M. Bostick,\* Allendale; Revs. D. J. Simmons and F. Milton Kennedy, S. C. Conference; Gen. Johnson Hagood, Barnwell C. H.; F. J. Pelzer, Charleston; Capt. R. D. Senn, Columbia.

\*Those marked thus (\*) have seen the Power at work.

WILLIAMSTON SPRINGS ADVERTISEMENTS.

EDUCATE YOUR DAUGHTERS,

AND

BEFORE DECIDING WHERE,

INQUIRE INTO

THE MERITS OF THE

*Williamston Female College.*

FOR A CIRCULAR, ADDRESS

REV. SAMUEL LANDER, A. M.,

*WILLIAMSTON, ANDERSON COUNTY, S. C.*

CHARLESTON ADVERTISEMENTS.

WALKER, EVANS & COGSWELL,  
PRINTERS, STATIONERS & BINDERS,

Nos. 3 Broad & 109 East Bay Streets,

CHARLESTON, S. C.

PUBLISHERS OF THE

RURAL CAROLINIAN,

The Great Southern Agricultural Magazine.

