

**From:** WoffordNews WoffordNews@Wofford.Edu  
**Subject:** Wofford College Daily Announcements for Thursday, November 01, 2012  
**Date:** November 1, 2012 at 9:02 AM  
**To:** Wofford Staff WoffordStaff@Wofford.Edu, Wofford Students WoffordStudents@Wofford.Edu



---

## Wofford College Daily Announcements for Thursday, November 01, 2012

---

### Today's Events

- All Saints Day Tolling of the College Bell  
Opening Reception for Gilbert (Trey) Parker Exhibition
- Today's Fitness Class Schedule
- Roman Catholic Mass-- All Saints Day
- Wofford Chamber - All Organizations must Attend
- Relay for Life Info Meeting
- "Longleaf in the Long Run: Restoring the South's Richest Forest"
- NBA Game of the Week
- Reagan and Gorbachev: A Friendship that Ended the Cold War

### Upcoming Events

- Opening Reception for Teresa Prater Exhibition  
Duke Divinity School
- Greek Life Focus Group
- Wofford's Got Talent

### Announcements

- IM Soccer Signup Deadline Today @ Noon
  - Next Week: Career Services Workshops
  - Organization Spring Allocation Applications Due
- 

### Today's Events

#### All Saints Day Tolling of the College Bell

**Date/Time:** 11/1/2012 11:00:00 AM

**Location:** Seal in front of Main

**Cost:** Free

**Details:** The Wofford Community is invited to gather on the College Seal in front of Old Main for our annual All Saints Remembrance Today, Nov. 1 at 11 a.m. It is a tradition of the

college to toll the bell when new students arrive, when they graduate, and at the end of their life. Faculty, staff and friends of the college are included in the latter tolling which is held on All Saints Day. Chaplain Robinson will be joined by members of Campus Union, Panhellenic Council, Inter-fraternity Council, independent students, faculty and staff as we read the names and toll the bell. The gathering is a brief, but meaningful tradition uniting the Wofford community through the years.

**Contact:** Abbey Bedenbaugh

**Email:** [Bedenbaughal@wofford.edu](mailto:Bedenbaughal@wofford.edu)

**Telephone/Extension:** 4050

### **Opening Reception for Gilbert (Trey) Parker Exhibition**

**Date/Time:** 11/1/2012 4:00:00 PM

**Location:** Martha Cloud Chapman Gallery, Campus Life Building

**Cost:** Free

**Details:** Dr. William O. Whetsell has established a fund in memory of his brother, Dan Whetsell, to enable a Wofford student to study some aspect of the visual arts, with the summer's study leading to an exhibition on the campus during the next school year. The 2012 Whetsell Fellow, Gilbert (Trey) Parker, spent the summer working with Spartanburg artist Teresa Prater developing his drawing skills in charcoal. The subject matter generally derives from scenes and vignettes from the Wofford College campus. See the results of a summer's work, meet the artist over refreshments.

**Contact:** Dean Coburn

**Email:** [coburnoh@wofford.edu](mailto:coburnoh@wofford.edu)

**Telephone/Extension:** 4300

### **Today's Fitness Class Schedule**

**Date/Time:** 11/1/2012 5:00:00 PM

**Location:** Richardson Dance Studio

**Cost:** Free

**Details:** Faculty/Staff Only @11:30 a.m., Insanity @5:00, Zumba/Cardio Funk @5:30, Ab-Lab @6:00, Cardio Kickbox @6:30, Boot Camp @7:00!

**Contact:** Steve Traylor

**Email:** [traylorse@wofford.edu](mailto:traylorse@wofford.edu)

**Telephone/Extension:** 4069

### **Roman Catholic Mass-- All Saints Day**

**Date/Time:** 11/1/2012 5:30:00 PM

**Location:** Mickel Chapel

**Cost:** Free

**Details:** All Saints Day, Nov. 1, is a day on the liturgical calendar when Catholics are obligated to attend mass. Father Ted Kalaw will celebrate mass for the Wofford community in Mickel Chapel at 5:30 p.m. today. All are invited.

**Contact:** Nick Lowe

**Email:** [lowenr@email.wofford.edu](mailto:lowenr@email.wofford.edu)

**Telephone/Extension:** 4182

### **Wofford Chamber - All Organizations must Attend**

**Date/Time:** 11/1/2012 6:00:00 PM

**Location:** Michael S. Brown Village Center, Room 113

**Cost:** Free

**Details:** The Wofford Chamber is the meeting place for all of Wofford's many organizations to come together and collaborate on projects, concerns, issues, etc. Please make sure someone from your organization is present to hear this information. All are welcome to attend.

**Contact:** Andrew Strasburger

**Email:** [strasburgerad@email.wofford.edu](mailto:strasburgerad@email.wofford.edu)

**Telephone/Extension:** 864-542-7404

### **Relay for Life Info Meeting**

**Date/Time:** 11/1/2012 7:00:00 PM

**Location:** Olin Theater

**Cost:** Free

**Details:** Want to be a part of Relay for Life? Join us tonight for the Relay for Life captain's meeting! Bring addresses for our letter writing campaign to kick off our fundraising for this awesome event. Hope to see you there!

**Contact:** James Detter

**Email:** [detterjr@email.wofford.edu](mailto:detterjr@email.wofford.edu)

**Telephone/Extension:** 704-692-9846

### **"Longleaf in the Long Run: Restoring the South's Richest Forest"**

**Date/Time:** 11/1/2012 7:00:00 PM

**Location:** Olin Teaching Theater

**Cost:** Free

**Details:** Rhett Johnson, founder and president emeritus of The Longleaf Alliance will be on campus to speak about his organization's dedication to the conservation and restoration of the longleaf pine ecosystems. This is the first annual event sponsored by the Tyson Family Lecture on Restoring & Preserving Southern Ecosystems and hosted by the Environmental Studies Department. A reception is planned for 6 p.m. in Olin 201 before the lecture.

**Contact:** John Lane

**Email:** [laneje@wofford.edu](mailto:laneje@wofford.edu)

**Telephone/Extension:** 4518

### **NBA Game of the Week**

**Date/Time:** 11/1/2012 7:00:00 PM

**Location:** McMillan Theater

**Cost:** Free

**Details:** Come watch the "Battle of New York", when Carmelo Anthony's Knicks faces Deron Williams & Jay-Z's Brooklyn Nets.

**Contact:** Brandon Gordon

**Email:** [gordonba@wofford.edu](mailto:gordonba@wofford.edu)

**Telephone/Extension:** 864-597-4061

### **Reagan and Gorbachev: A Friendship that Ended the Cold War**

**Date/Time:** 11/1/2012 7:00:00 PM

**Location:** Leonard Auditorium

**Cost:** Free

**Details:** Michael Reagan, the son of President Ronald Reagan, will speak at 7 p.m. TODAY in Leonard Auditorium on “Reagan and Gorbachev: The Unlikely Friendship that Ended the Cold War.”

**Contact:** William E. DeMars

**Email:** [demarswe@wofford.edu](mailto:demarswe@wofford.edu)

**Telephone/Extension:** 4598

---

## Upcoming Events

### Opening Reception for Teresa Prater Exhibition

**Date/Time:** 11/2/2012 4:00:00 PM

**Location:** The Sandor Teszler Library Gallery

**Cost:** Free

**Details:** Teresa Prater is the Charles A. Dana Professor of Studio Art at Converse College where she teaches classes in painting, drawing, design, and book arts. She received her BFA from the University of Tennessee in Knoxville and her MA and MFA in painting and drawing from the University of New Mexico in Albuquerque. Working in a variety of media, including digital photography, artist books and encaustic painting, Prof. Prater primarily uses the figure and supporting symbolic images to create narrative environments. Her artwork has been shown in twenty-five one-person exhibitions and over 100 exhibitions nationally and in Mexico and Switzerland. Several of her drawings have won top awards in juried competitions. Professor Prater was one of six visual artists selected by the city of Spartanburg to participate in the Cultural Exchange Program in Winterthur, Switzerland, where she exhibited her charcoal drawings and participated in a one-week residency. She has been a fellow at the artists' residencies Virginia Center for the Creative Arts, the Camnitzer Studio in Italy, and The Hambidge Center in Georgia. During the summer of 2012 she served as the mentor for Wofford's Whetsell Fellow Trey Parker and this exhibition of recent charcoal drawings will show concurrently with that of her pupil in the Chapman Gallery.

**Contact:** Dean Coburn

**Email:** [coburnoh@wofford.edu](mailto:coburnoh@wofford.edu)

**Telephone/Extension:** 4300

### Duke Divinity School

**Date/Time:** 11/5/2012 12:00:00 PM

**Location:** Main 07

**Cost:** Free

**Details:** A representative of Duke Divinity School will be in the Campus Ministry Center Monday afternoon, Nov. 5. Lunch will be provided in Main 07 from 12-1 p.m.

Appointments will be available immediately following lunch. You must RSVP for lunch no later than Friday, Nov. 2, at 4 p.m. To RSVP and/or schedule an appointment contact Abbey

Bedenbaugh in the Campus Ministry Center.

**Contact:** Abbey Bedenbaugh

**Email:** [bedenbaughal@wofford.edu](mailto:bedenbaughal@wofford.edu)

**Telephone/Extension:** 4050

### **Greek Life Focus Group**

**Date/Time:** 11/5/2012 1:00:00 PM

**Location:** Student Affairs Conference Room, Campus Life Building

**Cost:** Free

**Details:** The Office of Greek Life is hosting a focus group for any and all interested students to discuss the fraternity and sorority experience at Wofford. We are seeking feedback and student opinion as we continue to re-shape what that experience can and should look like on this campus. No RSVP or advance notice is required to attend.

**Contact:** Brian Joyce

**Email:** [joycesb@wofford.edu](mailto:joycesb@wofford.edu)

**Telephone/Extension:** 4048

### **Wofford's Got Talent**

**Date/Time:** 11/14/2012 7:00:00 PM

**Location:** Leonard Auditorium, Main Building

**Cost:** Free

**Details:** Wofford's Got Talent is a chance for students to showcase their talent in front of their peers and win up to \$300 in cash! Musicians, poets, dancers, and any other type of talent is welcome as either single or group performers! Come out and support your friends from 7 - 9 p.m.! The Deadline to sign up is November 5th! Sign up at:

<https://docs.google.com/a/email.wofford.edu/spreadsheet/viewform?formkey=dC0tLUNEcm5rTy1FS0lsSVhuRHBwWIE6MQ>

**Contact:** Hattie Weber

**Email:** [webberht@email.wofford.edu](mailto:webberht@email.wofford.edu)

**Telephone/Extension:** 214-729-3292

## **Announcements**

### **IM Soccer Signup Deadline Today @ Noon**

**Details:** Today at Noon is the deadline for signing up for Soccer. Email Coach Traylor to enter a team, or to sign up as an individual to be placed on a team!

**Contact:** Steve Traylor

**Email:** [traylorse@wofford.edu](mailto:traylorse@wofford.edu)

**Telephone/Extension:** 4069

### **Next Week: Career Services Workshops**

**Details:** What do you need to do, right now, to prepare for your professional life after Wofford? Come to a Career Services Workshop and find out. In just one hour, you'll get the information you need to set a course for a successful career or graduate school search.

Workshops will be held for each class (first-years through seniors) at 4 p.m. on Nov. 5-8. Learn more and register to attend at [wofford.edu/center/careerservices/workshops/](http://wofford.edu/center/careerservices/workshops/).

**Contact:** Lisa M. Ware

**Email:** [warelm@wofford.edu](mailto:warelm@wofford.edu)

**Telephone/Extension:** 4263

### **Organization Spring Allocation Applications Due**

**Details:** All Wofford College Organization leaders, Allocation Applications for the upcoming spring semester are due Friday, Nov. 9 by 5 p.m. Please visit the financial affairs committee website under Campus Union, download the application, and email the completed copy to the Treasurer, Shri Selvakumar by Nov. 9 at 5 p.m. A member of your organization must also sign up for an interview time, please ask them to contact the Treasurer to sign up for an interview slot.

**Contact:** Shri Selvakumar

**Email:** [selvakumars@email.wofford.edu](mailto:selvakumars@email.wofford.edu)

**Telephone/Extension:** 843-226-8273

---

### **Lost and Found**

**Lost:** Lost on Tuesday of this week a pair of black Rayban Wayfarers attached to black palmetto tree croakies.

**Contact:** Timothy Oxley

**Email:** [oxleytr@email.wofford.edu](mailto:oxleytr@email.wofford.edu)

**Telephone/Extension:** 803-608-4459

---

For daily information about Dining Services, go to: <http://campusdish.com/en-US/CSSE/Wofford>.

Register with the Wofford Emergency Alert System for text and e-mail notifications at: <http://www.wofford.edu/campussafety/content.aspx?id=33330>.

To submit an item for the Daily Announcements, go to:

<http://www.wofford.edu/dailyAnnouncements>.

For up-to-date information on campus events, visit the [Wofford Campus Calendar](#).

**From:** WoffordNews WoffordNews@Wofford.Edu  
**Subject:** Wofford College Daily Announcements for Friday, November 02, 2012  
**Date:** November 2, 2012 at 8:45 AM  
**To:** Wofford Staff WoffordStaff@Wofford.Edu, Wofford Students WoffordStudents@Wofford.Edu



---

## Wofford College Daily Announcements for Friday, November 02, 2012

---



### Today's Events

- Medical Plan Meeting for Faculty/Staff
- Opening Reception for Teresa Prater Exhibition
- Today's Fitness Schedule

### Upcoming Events

- 5K for Karl
- Greek Life Focus Group
- Want to Study Abroad?
- Wofford Theatre Presents: The Shadow Box

### Announcements

- Flu Clinic Dates
  - Duke Divinity School
  - Next Week: Career Services Workshops
  - Reminder to All Student Organizations
- 

### Today's Events

#### **Medical Plan Meeting for Faculty/Staff**

**Date/Time:** 11/2/2012 3:00:00 PM

**Location:** Leonard Auditorium

**Cost:** Free

**Details:** An employee meeting will be conducted by Barbie Jefferson from 3-3:30 p.m. today. The purpose is to update employees about Wofford's medical plan, effective Nov. 1, 2012 -October 31, 2013. We strongly encourage all participants to attend this meeting.

**Contact:** Carole Lister

**Email:** [listercb@wofford.edu](mailto:listercb@wofford.edu)

**Telephone/Extension:** 4230

## **Opening Reception for Teresa Prater Exhibition**

**Date/Time:** 11/2/2012 4:00:00 PM

**Location:** The Sandor Teszler Library Gallery

**Cost:** Free

**Details:** Teresa Prater is the Charles A. Dana Professor of Studio Art at Converse College where she teaches classes in painting, drawing, design, and book arts. She received her BFA from the University of Tennessee in Knoxville and her MA and MFA in painting and drawing from the University of New Mexico in Albuquerque. Working in a variety of media, including digital photography, artist books and encaustic painting, Prof. Prater primarily uses the figure and supporting symbolic images to create narrative environments. Her artwork has been shown in twenty-five one-person exhibitions and over 100 exhibitions nationally and in Mexico and Switzerland. Several of her drawings have won top awards in juried competitions. Professor Prater was one of six visual artists selected by the city of Spartanburg to participate in the Cultural Exchange Program in Winterthur, Switzerland, where she exhibited her charcoal drawings and participated in a one-week residency. She has been a fellow at the artists' residencies Virginia Center for the Creative Arts, the Camnitzer Studio in Italy, and The Hambidge Center in Georgia. During the summer of 2012 she served as the mentor for Wofford's Whetsell Fellow Trey Parker and this exhibition of recent charcoal drawings will show concurrently with that of her pupil in the Chapman Gallery.

**Contact:** Dean Coburn

**Email:** [coburnoh@wofford.edu](mailto:coburnoh@wofford.edu)

**Telephone/Extension:** 4300

## **Today's Fitness Schedule**

**Date/Time:** 11/2/2012 4:00:00 PM

**Location:** Richardson Dance Studio

**Cost:** Free

**Details:** Ab-Lab @4:00, Yoga @4:30, Insanity @5:00!

**Contact:** Steve Traylor

**Email:** [traylorse@wofford.edu](mailto:traylorse@wofford.edu)

**Telephone/Extension:** 4069

---

## **Upcoming Events**

### **5K for Karl**

**Date/Time:** 11/3/2012 9:30:00 AM

**Location:** Seal of Old Main

**Cost:** \$25

**Details:** ?5K race/walk to fund scholarship in memory of Karl Edward Alexander will be held tomorrow at 9:30 a.m. Registration is \$25. 100% proceeds go to the scholarship. Karl would have been a senior this year, let's have a huge turnout at the race to show our joint support for his family. Visit link below to register today! <http://5KforKarl.Wofford.edu>.

**Contact:** Dave Pittman



**Email:** [pittmandw@wofford.edu](mailto:pittmandw@wofford.edu)

**Telephone/Extension:** 4644

**Greek Life Focus Group**

**Date/Time:** 11/5/2012 1:00:00 PM

**Location:** Student Affairs Conference Room, Campus Life Building

**Cost:** Free

**Details:** The Office of Greek Life is hosting a focus group for any and all interested students to discuss the fraternity and sorority experience at Wofford. We are seeking feedback and student opinion as we continue to re-shape what that experience can and should look like on this campus. No RSVP or advance notice is required to attend.

**Contact:** Brian Joyce

**Email:** [joycesb@wofford.edu](mailto:joycesb@wofford.edu)

**Telephone/Extension:** 4048

**Want to Study Abroad?**

**Date/Time:** 11/6/2012 11:00:00 AM

**Location:** Anna Todd Wofford Center

**Cost:** N/A

**Details:** Students interested in studying abroad should plan to attend the Wofford Study Abroad Fair. Representatives from the approved Wofford study abroad programs will be on-hand to answer questions and provide further information on study abroad opportunities through their programs. For more information about studying abroad at Wofford, see <http://www.wofford.edu/internationalprograms/>. We will have door prizes (including a Kindle Paperwhite), bookstore discounts, and food, so be sure to come by!

**Contact:** Office of International Programs

**Email:** [internationalprograms@wofford.edu](mailto:internationalprograms@wofford.edu)

**Telephone/Extension:** 4490

**Wofford Theatre Presents: The Shadow Box**

**Date/Time:** 11/8/2012 8:00:00 PM

**Location:** Tony White Theater

**Cost:** \$5 Students, \$12 Adults

**Details:** Michael Cristofer's THE SHADOW BOX, winner of both a Tony Award for Best Play and a Pulitzer Prize for Best Drama, is a forceful and gripping exploration of the nature of courage and hope in the face of overwhelming loss. The Washington Post described the play as "a beautifully realized drama of sensitive perceptions - often as funny as it is moving." Please join us opening night! The show will run Nov. 8-10 followed by performances Nov. 14 - 17. All performances start at 8 p.m. sharp! It is sure to be a hit, so reserve your tickets today!!

**Contact:** Stephanie Vlandis

**Email:** [vlandissi@email.wofford.edu](mailto:vlandissi@email.wofford.edu)

**Telephone/Extension:** 864-597-4080

---

## **Announcements**

### **Flu Clinic Dates**

**Details:** The Wofford Wellness Center will be offering Flu shots on the following dates: TUESDAYS: Nov.6, and Nov.13 TIME: 8:15 a.m. till 12 noon COST FOR STUDENTS: \$15(cash or check ONLY) COST FOR EMPLOYEES NOT ENROLLED IN THE WELLNESS PROGRAM: \$15 (cash or check ONLY) COST FOR EMPLOYEES ENROLLED IN THE WELLNESS PROGRAM: \$10 (cash or check ONLY)

**Contact:** Tonya Foster

**Email:** [fostertm@wofford.edu](mailto:fostertm@wofford.edu)

**Telephone/Extension:** 4370

### **Duke Divinity School**

**Details:** A representative of Duke Divinity School will be in the Campus Ministry Center Monday afternoon, Nov. 5. Lunch will be provided in Main 07 from 12-1 p.m. Appointments will be available immediately following lunch. You must RSVP for lunch no later than TODAY, November 2nd at 4pm. To RSVP and/or schedule an appointment contact Abbey Bedenbaugh in the Campus Ministry Center.

**Contact:** Abbey Bedenbaugh

**Email:** [bedenbaughal@wofford.edu](mailto:bedenbaughal@wofford.edu)

**Telephone/Extension:** 4050

### **Next Week: Career Services Workshops**

**Details:** What do you need to do, right now, to prepare for your professional life after Wofford? Come to a Career Services Workshop and find out. In just one hour, you'll get the information you need to set a course for a successful career or graduate school search. Workshops will be held for each class (first-years through seniors) at 4 p.m. on November 5-8. Learn more and register to attend at [wofford.edu/center/careerservices/workshops/](http://wofford.edu/center/careerservices/workshops/).

**Contact:** Lisa M. Ware

**Email:** [warelm@wofford.edu](mailto:warelm@wofford.edu)

**Telephone/Extension:** 4263

### **Reminder to All Student Organizations**

**Details:** All student organizations are reminded not to hang any banners, signs or flyers on the windows of the dining room or on the front glass of the Burwell Building that blocks the view from the dining room. Any documents hung in these places will be placed in the recycling bin. Several years ago, the College spent \$50,000 removing a solid wall and installing glass to improve the dining room. Thank you for helping us keep it an attractive place.

**Contact:** Roberta Bigger

**Email:** [biggerrh@wofford.edu](mailto:biggerrh@wofford.edu)

**Telephone/Extension:** 4044

---

For daily information about Dining Services, go to: <http://campusdish.com/en-US/CSSE/Wofford>.

Register with the Wofford Emergency Alert System for text and e-mail notifications at: <http://www.wofford.edu/newsroom/emergencyManagement/emergencyAlerts/>.

**From:** Corbin, Laura H. CorbinLH@wofford.edu  
**Subject:** IMPORTANT MESSAGE FROM PRESIDENTIAL SEARCH COMMITTEE CHAIR: First steps in presidential search  
**Date:** November 2, 2012 at 10:33 AM  
**To:** Wofford Staff WoffordStaff@Wofford.Edu, Wofford Students WoffordStudents@Wofford.Edu

LC

**TO:** The Wofford College Community

**FROM:** R. Michael James '73  
Chair, Presidential Search Committee

**RE:** First Steps in the Presidential Search – The Pre-Search Study

**DATE:** November 2, 2012

The work of the Presidential Search Committee is well underway. I am writing to offer more detail regarding first steps of the search process and to encourage your participation beginning later this month. Senior Vice President David Beacham has been working with our search consultant, Tom Courtice from AGB Search, to arrange a complete pre-search interview schedule with all campus constituencies. We have identified Monday and Tuesday, November 12-13, as a time when we hope most of you can be available to meet and talk with Tom, and participate in this critical pre-search study. Tom brings nearly a decade of search experience to his work with Wofford, and nearly 40 years of immersion in independent higher education including three private college presidencies. His most recent presidential assignment was at Ohio Wesleyan University.

His conversations with you and the pre-search study have three primary purposes:

- To ensure that Tom will be well-informed about Wofford College, thereby performing his consultative role with full understanding;
- To give all constituencies an opportunity to register their views about Wofford's future needs and priorities;
- To enable Tom and the Search Committee to produce a Presidential Search Profile that outlines the key opportunities and challenges facing our next president and a related set of presidential attributes and talents that he/she will present to us.

David will be compiling and announcing the comprehensive interview schedule for November 12 and 13. We ask that you respond with your participation and your best thinking about Wofford's future when you are contacted. If you have any questions at this early stage, please let me know ([rmichaeljames@gmail.com](mailto:rmichaeljames@gmail.com)), or you may also contact David with questions at any time ([beachamdm@wofford.edu](mailto:beachamdm@wofford.edu)).

Thank you for your interest and your support as we move forward with the search for Wofford's eleventh president.

---

Transmitted by:  
Laura H. Corbin  
Director of News Services  
**WOFFORD**  
429 N. Church St.  
Spartanburg, SC 29303  
Office: 864-597-4180

**From:** Corbin, Laura H. CorbinLH@wofford.edu   
**Subject:** SPECIAL NOTICE: November Wofford Wellness Newsletter  
**Date:** November 2, 2012 at 2:03 PM  
**To:** Wofford Staff WoffordStaff@Wofford.Edu, Wofford Students WoffordStudents@Wofford.Edu



---

The attached document is the November Wofford Wellness Newsletter from the Wellness Center.

It provides valuable information about events on campus and health-related topics.

---

Laura H. Corbin  
Director of News Services

**WOFFORD**

429 N. Church St.

Spartanburg, SC 29303

Office: 864-597-4180

Cell: 864-809-8963

[laura.corbin@wofford.edu](mailto:laura.corbin@wofford.edu)  
[wofford.edu](http://wofford.edu)

Follow Wofford on Facebook: [facebook.com/woffordcollege](https://facebook.com/woffordcollege)

Follow Wofford on Twitter: [twitter.com/woffordcollege](https://twitter.com/woffordcollege)



Wofford  
Wellne...v12.pdf

# Wofford Wellness

November Edition

## Fitness Myths:

Many believe that if you don't break a sweat you're not working hard enough—**WRONG!** Sweating is the bodies cooling mechanism.

It is possible to burn a considerable amount of calories without breaking a sweat; try taking a walk or some light weight training.

Turkey Day 8K —Spartanburg  
Nov. 22 Registration 7am

## Personal Safety Week

Personal Safety Seminar Nov 6, 11am,  
McMillan Theater, Sgt. Johnson Spartan-  
burg Public Safety  
— Provided by Campus Safety

Aikido Lesson — Nov 6 and Nov 8  
5-5:45 pm, Dance Studio

## FLU CLINIC INFO

The Wofford Wellness Center will be offering Flu Shots on:

**TUESDAYS:** Nov 6 and Nov. 13

**TIME:** 8:15 A.M. until 12 Noon

*\*No Appointment Necessary\**

**COST for Students:** \$15

**COST for Employees:** \$15 (not enrolled in wellness program); \$10 (enrolled in wellness program)

*\*Cash or Check ONLY\**



## Great American Smokeout 2012

The American Cancer Society is marking the 37th Great American Smokeout on **Thursday, November 15** by encouraging smokers to use the date to make a plan to quit, or to plan in advance and quit smoking that day. By doing so, smokers will be taking an important step towards a healthier life – one that can lead to reducing cancer risk.

Tobacco use remains the single largest preventable cause of disease and premature death in the US, yet more than 45 million Americans still smoke cigarettes. However, more than half of these smokers have attempted to quit for at least one day in the past year. As of 2010, there were also 13.2 million cigar smokers in the US, and 2.2 million who smoke tobacco in pipes.

Quitting smoking is not easy, but it can be done. To have the best chance of quitting successfully, you need to know what you're up against, what your options are, and where to go for help. The American Cancer Society can tell you about the steps you can take to quit smoking and provide the resources and support that can increase your chances of quitting successfully. To learn about the available tools, call the American Cancer Society at 1-800-227-2345 or visit them at <http://www.cancer.org/Healthy/StayAwayfromTobacco>.



## Lung Cancer Awareness

November is officially Lung Cancer Awareness Month. It originally started as Lung Cancer Awareness Day in 1995. As the lung cancer community and the lung cancer movement grew, the awareness activities increased and grew into Lung Cancer Awareness Month.

Lung cancer is the leading cause of cancer death and the second most diagnosed cancer in both men and women in the United States. In 2008 (the most recent year numbers are available):

- 208,493 people in the United States were diagnosed with lung cancer, including 111,886 men and 96,607 women.
- 158,592 people in the United States died from lung cancer, including 88,541 men and 70,051 women.

After increasing for decades, lung cancer incidence and mortality rates among men and women are decreasing, paralleling decreases in cigarette smoking.

Cigarette smoking is the number one risk factor for lung cancer. In the United States, cigarette smoking causes about 90% of lung cancers. People who smoke are 15 to 30 times more likely to get lung cancer or die from lung cancer than people who do not smoke. Even smoking a few cigarettes a day or smoking occasionally increases the risk of lung cancer. The more years a person smokes and the more cigarettes smoked each day, the more the risk goes up. People who quit smoking have a lower risk of lung cancer than if they had continued to smoke, but their risk is higher than the risk for people who never smoked.

Several exposures in the home or workplace may also help cause lung cancer. Radon is a naturally occurring gas that comes from rocks and dirt and can get trapped in houses and buildings. It cannot be seen, tasted, or smelled. According to the U.S. Environmental Protection Agency (EPA), radon causes about 20,000 cases of lung cancer each year, making it the second leading cause of lung cancer. Nearly one out of every 15 homes in the U.S. is estimated to have high radon levels.

Examples of substances found at some workplaces that increase risk include asbestos, arsenic, diesel exhaust, and some forms of silica and chromium. For many of these substances, the risk of getting lung cancer is even higher for those who also smoke.

Risk of lung cancer may be higher if a person's parents, siblings (brothers or sisters), or children have had lung cancer. This increased risk could come from one or more things. They may share behaviors, like smoking. They may live in the same place where there are carcinogens such as radon. They may have inherited increased risk in their genes.

Scientists are studying many different foods and dietary supplements to see whether they increase the risk of getting lung cancer. There is much we still need to know.

[www.cdc.gov](http://www.cdc.gov)

## this issue

**P.1: Lung Cancer Awareness**

**P.2: Lung Cancer Symptoms**

**P.3: Breathe Easier: Learn About Asthma**

**P.4: Recipe Corner and Sweet Potato Success**



## De-Stress at Your Desk: Office Yoga

**Cow Face Arms** has many benefits. Don't be put off by the funny sounding name of this pose. This upper body stretch releases tension in the neck and shoulders, as well as opens tight chest muscles facilitating deeper breathing and less stress.

### Step-by-Step Instructions:

- 1) Sit slightly forward on your chair with feet flat on floor. Contract your abdominal muscles, roll shoulders back and down, and lift chest up.



- 2) As you inhale, reach your right arm straight up and as you exhale, bend the elbow and place hand at upper back between the shoulder blades.
- 3) As you inhale again, reach your left arm out to the side of your body and as you exhale, bend the elbow and bring hand around the back (palm facing away).
- 4) Clasp the fingers on both hands together. Grab a towel to join hands if fingers can't touch.
- 5) Breathe deeply into the space you are creating for 3-5 breaths. On an exhale, release both hands and arms down. Repeat on the other side, switching hand positions.

# Lung Cancer Symptoms

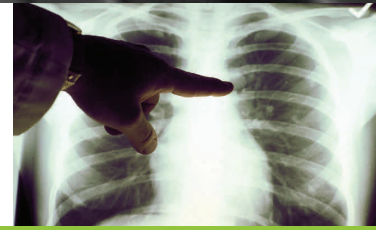

Different people have different symptoms for lung cancer. Some people have symptoms related to the lungs. Some people whose lung cancer has spread to other parts of the body (metastasized) have symptoms specific to that part of the body. Some people have general symptoms of not feeling well. Most people with lung cancer don't have any symptoms until the cancer is advanced. This is because there are few specialized nerves (pain receptors) in the lungs. When lung cancer symptoms do occur, they vary depending on the type of lung cancer and the location and size of the tumor. Remind your doctor of your medical and social history at each physical examination to assist in a prompt and accurate diagnosis.

### Lung cancer symptoms may include:

**Local disease** (Restricted to the area where the cancer started with no sign it has spread)

- Coughing (most common, 50% of cases)
- Blood in sputum
- Shortness of breath
- Wheezing
- Pain in the chest
- Fatigue
- Pneumonia (repeated bouts)

**Locally advanced disease** (Cancer has spread from where it started to nearby tissue or lymph nodes)

- Swollen or enlarged lymph nodes inside the chest in the area between the lungs
- Hoarseness
- Difficulty or pain in swallowing
- High pitched sounds while breathing
- Excess fluid in the lining of the lung
- Excess fluid in the lining of the heart

If the cancer has spread to other, more distant parts of the body, the symptoms are related to that part of the body. For example, in the brain symptoms may include:

- Headaches
- Seizures
- Weakness
- Confusion

If cancer spreads to the Liver, cancer may have the following symptoms:

- Stomach pain (right side)
- Yellowing of the skin and eyes (jaundice)
- Fatigue
- Weight loss
- Nausea

**It is important to note that these symptoms have many other causes, and by themselves do not necessarily need to cause concern. As always, speak with your physician about any health concerns you may have.**

## This Month's Q&A: Ask the Expert

### Q: How does a doctor confirm someone has lung cancer?

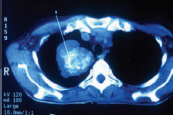

To confirm that a person has lung cancer, the doctor must examine fluid or tissue from the lung. This is done through a biopsy -- the removal of a small sample of fluid or tissue for examination under a microscope by a pathologist. A biopsy can show whether a person has cancer. A number of procedures may be used to obtain this tissue.

- Bronchoscopy -- The doctor puts a bronchoscope -- a thin, lighted tube -- into the mouth or nose and down through the windpipe to look into the breathing passages. Through this tube, the doctor can collect cells or small samples of tissue.
- Needle Aspiration -- The doctor numbs the chest area and inserts a thin needle into the tumor to remove a sample of tissue.
- Thoracentesis -- Using a needle, the doctor removes a sample of the fluid that surrounds the lungs to check for cancer cells.
- Thoracotomy -- Surgery to open the chest is sometimes needed to diagnose lung cancer. This procedure is a major operation performed in a hospital.



# Breathe a Little Easier

## Learn More About Asthma

Asthma is a chronic, or life long, disease that can be serious—even life threatening. There is no cure for asthma. The good news is that it can be managed so you can live a normal, healthy life. The more you can learn about asthma, the better you and your loved ones can manage living with this disease, making the most of every day, and maintaining the quality of life that is important to you. Asthma is a lung disease that makes it harder to move air in and out of your lungs. There are three things that you should know about asthma:

1. Asthma is chronic. In other words, long-term.
2. It can be serious – even life threatening.
3. There is no cure for asthma, but it can be managed so you live a normal, healthy life.

When you breathe, air passes through your nose and down your throat into your lungs. Inside your lungs are branching tubes called airways. With asthma, the airways are often swollen and red (or inflamed). This makes them extra sensitive to things that you are exposed to in the environment every day or asthma “triggers”. A trigger could be a cold, the weather, or things in the environment, such as dust, chemicals, smoke and pet dander.

When someone with asthma breathes in a trigger, the insides of the airways make extra mucus and swell even more. This narrows the space for the air to move in and out of the lungs. The muscles that wrap around your airways can also tighten, making breathing even harder. When that happens, it’s called an asthma flare-up, asthma episode, or asthma “attack”.

These “attacks” can be managed by avoiding triggers, taking suppressive medicines, taking notice of lung function on a regular basis and always having access to emergency treatment in case of an attack.

Asthma can start at any age. Sometimes, people have asthma when they are very young and as their lungs develop, the symptoms go away. There is a possibility that it will come back later in life. Sometimes, people get asthma for the first time when they are older.

The exact cause of asthma is not known. Asthma tends to run in families, but environmental factors may also play a key role. Scientists continue to explore what causes asthma, but we do know that the following factors play an important role in the development of asthma:

- **Genetics.** Asthma tends to run in families. Genetics plays an important role in causing asthma. If your mom or dad have asthma, then you are more likely to have asthma too.
- **Allergies.** Some people are more likely to develop allergies than others, especially if your mom or dad had allergies. Certain allergies are linked to people who get asthma.
- **Respiratory Infections.** As the lungs develop in infancy and early childhood, certain respiratory infections have been shown to cause inflammation and damage the lung tissue. The damage that is caused in infancy or early childhood can impact lung function long-term.
- **Environment.** Contact with allergens, certain irritants, or viral infections as an infant or in early childhood when the immune system in developing have been linked to developing asthma. Irritants and air pollution may also play a significant role in adult-onset asthma.

The good news is that asthma can be successfully treated. People with asthma can and do live normal, active, productive lives. It’s important to find a health care provider to help you manage your disease.

Poor asthma management can lead to airway remodeling. Airway remodeling is a serious condition that happens when asthma is untreated or poorly managed. The lungs become scarred, asthma medicines do not work as well, and less air is able to move through the airways. But airway remodeling does not have to happen. Stick to an asthma action plan. Take control of your asthma!



### EXERCISE TIP

Activities that involve short, intermittent periods of exertion such as volleyball, gymnastics, baseball and wrestling are generally well tolerated by people with symptoms of asthma.

Activities that involve long periods of exertion, such as soccer, distance running, basketball, and field hockey, may be less well tolerated. Also less well tolerated are cold weather sports such as ice hockey, cross-country skiing, and ice-skating. However, many people with asthma are able to fully participate in these activities.

Swimming, which is a strong endurance sport, is generally well tolerated by many people with asthma because it is usually performed in a warm, moist air environment. It is also an excellent activity for maintaining physical fitness.

Other beneficial activities for people with asthma include both outdoor and indoor biking, aerobics, walking, or running on a treadmill.

### Upcoming Events

**3 November—Raleigh, NC**

**Filthy Fun Mud Run - 3.5 miles**

**10 November—Greensboro, NC**

**Free to Breathe Greensboro 5K**

**17 November—Charlotte NC**

**Thunder Road Marathon**

**22 November—Cary, NC**

**Thanksgiving Day Turkey Trot 8K**

[www.lung.org](http://www.lung.org)



### WEBHEALTH

Use the following resources to learn more about November’s topics.

[www.cdc.gov](http://www.cdc.gov)  
[www.lung.org](http://www.lung.org)



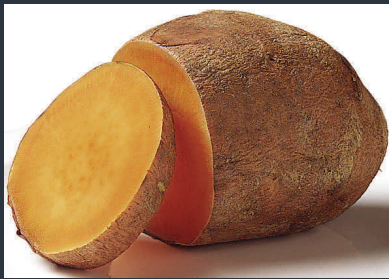

### Sweet Potato Success

Not only are sweet potatoes readily available, inexpensive, and delicious, there are many other reasons to love these yummy vegetables. Here are a few:

#### High in vitamin B6.

Vitamin B6 helps reduce the chemical homocysteine in our bodies. Homocysteine has been linked with inflammatory and degenerative diseases, including heart attacks.

#### Good source of vitamin C.

While most people attribute good immune function to vitamin C, few people are aware that this crucial vitamin plays an important role in bone and tooth formation, digestion, and blood cell formation. It helps accelerate wound healing, produces collagen which helps maintain skin's youthful elasticity, and is essential to helping us cope with stress. It even appears to help protect our body against toxins that may be linked to cancer.

#### Sweet source of iron.

Most people are aware that we need the mineral iron to have adequate energy, but iron plays other important roles in our body, including red and white blood cell production, resistance to stress, proper immune functioning, and the metabolizing of protein, among other things.

#### They balance blood sugar.

Sweet potatoes are naturally sweet-tasting, but their natural sugars are slowly released into the bloodstream, helping to ensure a balanced and regular source of energy, without the blood sugar spikes linked to fatigue and weight gain.

[www.care2.com](http://www.care2.com)

## Recipe Corner

### Sweet Potato Casserole

This scrumptious sweet potato casserole gets fabulous flavor from honey and freshly grated orange zest rather than the traditional stick of butter. To complete the healthy makeover, sprinkle a crunchy pecan streusel spiked with orange juice concentrate over the top. You can save the marshmallows for s'mores. View more Thanksgiving recipes at [www.eatingwell.com](http://www.eatingwell.com).



### Ingredients

#### Sweet Potato Casserole

- 2 1/2 pounds sweet potatoes, (3 medium), peeled and cut into 2-inch chunks
- 2 large eggs
- 1 tablespoon canola oil
- 1 tablespoon honey
- 1/2 cup low-fat milk
- 2 teaspoons freshly grated orange zest
- 1 teaspoon vanilla extract
- 1/2 teaspoon salt

#### Topping

- 1/2 cup whole-wheat flour
- 1/3 cup packed brown sugar
- 4 teaspoons frozen orange juice concentrate
- 1 tablespoon canola oil
- 1 tablespoon butter, melted
- 1/2 cup chopped pecans

### Directions

1. Place sweet potatoes in a large saucepan and cover with water. Bring to a boil. Cover and cook over medium heat until tender, 10 to 15 minutes. Drain well and return to the pan. Mash with a potato masher. Measure out 3 cups. (Reserve any extra for another use.)
2. Preheat oven to 350°F. Coat an 8-inch-square (or similar 2-quart) baking dish with cooking spray.
3. Whisk eggs, oil and honey in a medium bowl. Add mashed sweet potato and mix well. Stir in milk, orange zest, vanilla, and salt. Spread the mixture in the prepared baking dish.
4. To prepare topping: Mix flour, brown sugar, orange juice concentrate, oil, and butter in a small bowl. Blend with a fork or your fingertips until crumbly. Stir in pecans. Sprinkle over the casserole.
5. Bake the casserole until heated through and the top is lightly browned, 35 to 45 minutes.

#### Nutrition Information

Servings per recipe:  
10 servings, 1/2 cup each

#### Amount Per Serving

Calories:	242
Total Fat:	10g
Saturated Fat:	2g
Protein:	5g
Total Carbs:	36g
Dietary Fiber:	4g
Sodium:	170mg

Exchange/Choices:  
2 Starch

**KYLIE ADAMS THOMAS, MS** earned a Masters Degree in Exercise Physiology and is a National Academy of Sports Medicine Certified Personal Trainer and Fitness Nutrition Specialist. She has worked as a wellness coordinator, personal trainer, and currently works as a Corporate Wellness Specialist for Benefit Controls where she helps create strategic wellness plans for corporate clients across the southeast.

**Benefit Wellness**  
A SERVICE OF BENEFIT CONTROLS COMPANIES

**From:** WoffordNews WoffordNews@Wofford.Edu  
**Subject:** Wofford College Daily Announcements for Monday, November 05, 2012  
**Date:** November 5, 2012 at 8:40 AM  
**To:** Wofford Staff WoffordStaff@Wofford.Edu, Wofford Students WoffordStudents@Wofford.Edu



---

## Wofford College Daily Announcements for Monday, November 05, 2012

---

### Today's Events

- Greek Life Focus Group
- Freshman Career Services Workshop
- Today's Fitness Schedule

### Upcoming Events

- Want to Study Abroad?
- Sophomore Career Services Workshop
- Reception for Photographers GR Davis and Roxanna Martin
- Greek Leadership Series: Leadership and the Organizational Brand: How to Design, Project and Manage Your Organization's Brand
- Wofford Theatre Presents: The Shadow Box
- Wofford's Got Talent

### Announcements

- Flu Clinic Dates
  - Self-Defense Classes Offered this Week
  - Wofford Safety Week Activities and Programs
  - Organization Spring Allocation Applications Due
  - National Hunger and Homeless Awareness Week
- 

### Today's Events

#### **Greek Life Focus Group**

**Date/Time:** 11/5/2012 1:00:00 PM

**Location:** Student Affairs Conference Room, Campus Life Building

**Cost:** Free

**Details:** The Office of Greek Life is hosting a focus group for any and all interested students to discuss the fraternity and sorority experience at Wofford. We are seeking feedback and student opinion as we continue to re-shape what that experience can and should look like on

this campus. No RSVP or advance notice is required to attend.

**Contact:** Brian Joyce

**Email:** [joycesb@wofford.edu](mailto:joycesb@wofford.edu)

**Telephone/Extension:** 4048

### **Freshman Career Services Workshop**

**Date/Time:** 11/5/2012 4:00:00 PM

**Location:** The Mungo Center for Professional Excellence, Michael S. Brown Village Center

**Cost:** Free

**Details:** The Career Services staff will be holding a workshop for Freshman. Some of the topics they will be covering include assessing your interests to determine a major, how to get involved in clubs or activities to help find a career path, and also to introduce you to the Career Services programs and services. Come and join us to start preparing for your future!

Register at [www.wofford.edu/center/careerservices/workshops/](http://www.wofford.edu/center/careerservices/workshops/)

**Contact:** Jennifer Dillenger

**Email:** [dillengerja@wofford.edu](mailto:dillengerja@wofford.edu)

**Telephone/Extension:** 4264

### **Today's Fitness Schedule**

**Date/Time:** 11/5/2012 5:00:00 PM

**Location:** Richardson Dance Studio

**Cost:** Free

**Details:** General Fitness @5:00, Zumba/Cardio Funk @5:30, Ab-Lab @6:00, Buns & Thighs @6:30!

**Contact:** Steve Traylor

**Email:** [traylorse@wofford.edu](mailto:traylorse@wofford.edu)

**Telephone/Extension:** 4069

---

## **Upcoming Events**

### **Want to Study Abroad?**

**Date/Time:** 11/6/2012 11:00:00 AM

**Location:** Anna Todd Wofford Center

**Cost:** Free

**Details:** Students interested in studying abroad should plan to attend the Wofford Study Abroad Fair. Representatives from the approved Wofford study abroad programs will be on-hand to answer questions and provide further information on study abroad opportunities through their programs. For more information about studying abroad at Wofford, see <http://www.wofford.edu/internationalprograms/>. We will have door prizes (including a Kindle Paperwhite), bookstore discounts, and food, so be sure to come by!

**Contact:** Office of International Programs

**Email:** [internationalprograms@wofford.edu](mailto:internationalprograms@wofford.edu)

**Telephone/Extension:** 4490

**Sophomore Career Services Workshop****Date/Time:** 11/6/2012 4:00:00 PM**Location:** The Mungo Center for Professional Excellence**Cost:** Free

**Details:** The Career Services staff will be holding a workshop for Sophomores. Some of the topics they will be covering include how to target career-specific interests, insure you're choosing a major that matches your interests, how to use programs such as The Sophomore Experience, and working with the Career Services staff to pursue an internship. Come and join us to better prepare for your future! Register at

[www.wofford.edu/center/careerservices/workshops/](http://www.wofford.edu/center/careerservices/workshops/)

**Contact:** Jennifer Dillenger**Email:** [dillengerja@wofford.edu](mailto:dillengerja@wofford.edu)**Telephone/Extension:** 4264**Reception for Photographers GR Davis and Roxanna Martin****Date/Time:** 11/7/2012 5:00:00 PM**Location:** Roger Milliken Science Center, Great Oaks Hall**Cost:** Free

**Details:** Two Exhibitions of Photographs will conclude Friday: Fifty photographs from Professor GR Davis's Sojourn in Africa (Zimbabwe, Botswana, and Kenya) and two dozen large images from Roxanna's Farm by Roxanna Martin. Come meet the photographers, appreciate their pictures in Milliken Science Hall, and enjoy refreshments from The Farmer's Table.

**Contact:** GR Davis**Email:** [davisgr@wofford.edu](mailto:davisgr@wofford.edu)**Telephone/Extension:** 4621**Greek Leadership Series: Leadership and the Organizational Brand: How to Design, Project and Manage Your Organization's Brand****Date/Time:** 11/7/2012 7:00:00 PM**Location:** Leonard Auditorium, Main Building**Cost:** Free

**Details:** Leadership and the Organizational Brand: How to Design, Project and Manage Your Organization's Brand is part of the newly established Greek Leadership Series sponsored by the Office of Greek Life. This event in the series is presented by Scott Cochran, Dean of Wofford's Mungo Center for Professional Excellence. Prior to joining Wofford in 2008, Scott served as a vice president for UPS Capital and was responsible for Marketing and Technology, as well as UPS Capital's credit card business. During his 20-year career in business he developed a track record of solid performance in finance, marketing, sales, and international operations. His responsibilities included offices in Europe and Asia as well as the US, which lends practical experience to his global perspective. Scott is a 1988 graduate of Wofford and holds an MBA from Duke University's Fuqua School of Business.

**Contact:** Brian Joyce**Email:** [joycesb@wofford.edu](mailto:joycesb@wofford.edu)**Telephone/Extension:** 4048

Wofford Theatre Presents: The Shadow Box

**Wofford Theatre Presents: THE SHADOW BOX**

**Date/Time:** 11/8/2012 8:00:00 PM

**Location:** Tony White Theater, Campus Life Building

**Cost:** \$5 Students, \$12 Adults

**Details:** Michael Cristofer's THE SHADOW BOX, winner of both a Tony Award for Best Play and a Pulitzer Prize for Best Drama, is a forceful and gripping exploration of the nature of courage and hope in the face of overwhelming loss. The Washington Post described the play as "a beautifully realized drama of sensitive perceptions - often as funny as it is moving." Please join us opening night! The show will run Nov. 8-10 followed by performances Nov. 14 - 17. All performances start at 8 p.m. sharp! It is sure to be a hit, so reserve your tickets today!

**Contact:** Stephanie Vlandis

**Email:** [vlandissi@email.wofford.edu](mailto:vlandissi@email.wofford.edu)

**Telephone/Extension:** 4080

**Wofford's Got Talent**

**Date/Time:** 11/14/2012 7:00:00 PM

**Location:** Leonard Auditorium

**Cost:** Free

**Details:** Wofford's Got Talent is a chance for students to showcase their talent in front of their peers and win up to \$300 in cash! Musicians, poets, dancers, and any other type of talent is welcome as either single or group performers! Come out and support your friends from 7 – 9 p.m. The Deadline to sign up is Nov. 5! Sign up at:

<https://docs.google.com/a/email.wofford.edu/spreadsheet/viewform?formkey=dC0tLUNEcm5rTy1FS0lsSVhuRHBwWIE6MQ>

**Contact:** Hattie Weber

**Email:** [webberht@email.wofford.edu](mailto:webberht@email.wofford.edu)

**Telephone/Extension:** 214-729-3292

---

**Announcements**

**Flu Clinic Dates**

**Details:** The Wofford Wellness Center will be offering Flu shots on the following dates: TUESDAYS: Nov.6, and Nov.13 TIME: 8:15 a.m. till 12 noon COST FOR STUDENTS: \$15 (cash or check ONLY); COST FOR EMPLOYEES NOT ENROLLED IN THE WELLNESS PROGRAM: \$15 (cash or check ONLY) COST FOR EMPLOYEES ENROLLED IN THE WELLNESS PROGRAM: \$10 (cash or check ONLY)

**Contact:** Tonya Foster

**Email:** [fostertm@wofford.edu](mailto:fostertm@wofford.edu)

**Telephone/Extension:** 4370

**Self-Defense Classes Offered this Week**

**Details:** As part of Campus Safety Week, we are offering Self-Defense Classes, featuring the art of Aikido, this week on Tuesday and Thursday @5:00 p.m., in the Richardson Dance

Studio. Freshmen will be permitted to count attendance as a Cultural Arts credit for "FYI". These classes could prove to be a lifesaving experience! Classes will be taught by our own Dr. Jim Neighbors, and Dr. Jeremy Henkel. Don't miss this opportunity!

**Contact:** Steve Traylor

**Email:** [traylorse@wofford.edu](mailto:traylorse@wofford.edu)

**Telephone/Extension:** 4069

### **Wofford Safety Week Activities and Programs**

**Details:** Campus Safety and the office of Intramurals and Recreation are hosting a week of safety programs and activities. These include: Nov. 6: A Campus and Community Safety Awareness presentation conducted by SGT Johnson of the City of Spartanburg at 11 a.m. in McMillan Theater; Self-defense instruction at 5-5:45 p.m. in Richardson dance studio; Nov. 7: A lighting walk starting at 8:30 p.m. in front of Roger Milliken Science Center that is open to all students and employees concerned about lighting conditions on campus; Nov. 8: Self-defense instruction in the Richardson dance studio from 5:00-5:45 p.m. Come out and join us for Wofford's first Safety Week activities!

**Contact:** Randy Hall

**Email:** [halljr@wofford.edu](mailto:halljr@wofford.edu)

**Telephone/Extension:** 4351

### **Organization Spring Allocation Applications Due**

**Details:** Dear Organization Leaders and Advisors, Applications for upcoming spring semester allocations are due by Friday, Nov. 9 at 5 p.m. Applications can be found on the Financial Affairs Committee webpage under the Campus Union Website. Please email the completed application to the Treasurer at [selvakumars@email.wofford.edu](mailto:selvakumars@email.wofford.edu). A member of your organization must also be present for an interview. Interviews will be held Nov. 14 and 15 from 6-8 p.m. in the student affairs conference room. Please contact the Treasurer to sign up for a 5 minute interview time slot.

**Contact:** Shri Selvakumar

**Email:** [selvakumars@email.wofford.edu](mailto:selvakumars@email.wofford.edu)

**Telephone/Extension:** 843-226-8273

### **National Hunger and Homeless Awareness Week**

**Details:** Each year, one week before Thanksgiving, National Coalition for the Homeless and the National Student Campaign Against Hunger and Homelessness co-sponsor National Hunger and Homeless Awareness Week. This year, Hunger and Homelessness Awareness Week is November 12-18 so join the IFYC team in various events to bring greater awareness to our community, and also to help promote the national endeavor to end hunger and homelessness.

**Contact:** Anam Virani

**Email:** [WoffordIFYC@email.wofford.edu](mailto:WoffordIFYC@email.wofford.edu)

**Telephone/Extension:** 864-205-3419

---

## **Lost and Found**



**Lost:** A 2-tone gold/white/gold wedding band has been lost, possibly in or near the Richardson Fitness Center. Help! If found please call Kevin Vogel, 864-764-0884, or email [kvogel@carolinas.vcom.edu](mailto:kvogel@carolinas.vcom.edu). Thank you!

**Contact:** Janelle Lane

**Email:** [lanejm@wofford.edu](mailto:lanejm@wofford.edu)

**Telephone/Extension:** 4184

**Found:** Campus Safety has a phone that was found in the Shipp parking lot. Please come and describe and claim your phone. Campus Safety also has several pieces of jewelry that were found in Milliken on Monday and a black bracelet that was found last Friday. Come and claim your belongings.

**Contact:** Catherine Kozlowski

**Email:** [kozlowskica@wofford.edu](mailto:kozlowskica@wofford.edu)

**Telephone/Extension:** 4352

---

For daily information about Dining Services, go to: <http://campusdish.com/en-US/CSSE/Wofford>.

Register with the Wofford Emergency Alert System for text and e-mail notifications at: <http://www.wofford.edu/newsroom/emergencyManagement/emergencyAlerts/>.

To submit an item for the Daily Announcements, go to: <http://www.wofford.edu/dailyAnnouncements/>.

For up-to-date information on campus events, visit the [Wofford Campus Calendar](#).

**From:** WoffordNews WoffordNews@Wofford.Edu  
**Subject:** Wofford College Daily Announcements for Tuesday, November 06, 2012  
**Date:** November 6, 2012 at 8:42 AM  
**To:** Wofford Staff WoffordStaff@Wofford.Edu, Wofford Students WoffordStudents@Wofford.Edu



---

## Wofford College Daily Announcements for Tuesday, November 06, 2012

---

### Today's Events

- Personal Safety Presentation
- Sophomore Career Services Workshop
- Today's Fitness Schedule and Self-Defense Class
- PSA Tuesday

### Upcoming Events

- Junior Career Services Workshop
- Ducks Unlimited Banquet
- Greek Leadership Series: Leadership and the Organizational Brand: How to Design, Project and Manage Your Organization's Brand
- History Department Lecture
- Wofford Theatre Presents: The Shadow Box
- Transitions Semi-Formal

### Announcements

- Writing Center Closed Tuesday Night
  - Organization Spring Allocation Applications Due
  - Self-Defense classes Tonight and Thursday-Cultural Arts Credit
  - JUNIORS: Aspen Institute Internship Deadline Extended
  - Political Survey of Wofford Students
- 

### Today's Events

#### Personal Safety Presentation

**Date/Time:** 11/6/2012 11:00:00 AM

**Location:** McMillan Theater

**Cost:** Free to the campus

**Details:** Please join Campus Safety for a personal safety presentation in McMillan Theater today at 11 a.m. Sgt. Johnson of the city's Public Safety Department's Community Relations



division will tell students and employees how to stay safe on campus, in the community and our homes. Please come out and learn how to be aware of your surroundings so that you can stay safe. This event is part of Personal Safety Week.

**Contact:** Randy Hall

**Email:** [halljr@wofford.edu](mailto:halljr@wofford.edu)

**Telephone/Extension:** 4352

### **Sophomore Career Services Workshop**

**Date/Time:** 11/6/2012 4:00:00 PM

**Location:** The Mungo Center for Professional Excellence

**Cost:** Free

**Details:** The Career Services staff will be holding a workshop for Sophomores. Some of the topics they will be covering include how to target career-specific interests, insure you're choosing a major that matches your interests, how to use programs such as The Sophomore Experience, and working with the Career Services staff to pursue an internship. Come and join us to better prepare for your future! Register at

[www.wofford.edu/center/careerservices/workshops/](http://www.wofford.edu/center/careerservices/workshops/)

**Contact:** Jennifer Dillenger

**Email:** [dillengerja@wofford.edu](mailto:dillengerja@wofford.edu)

**Telephone/Extension:** 4264

### **Today's Fitness Schedule and Self-Defense Class**

**Date/Time:** 11/6/2012 5:00:00 PM

**Location:** Richardson Dance Studio

**Cost:** Free

**Details:** Faculty/Staff Only @11:30, Aikido Self-Defense Class @5:00 [Cultural Arts Credit], Ab-Lab @5:45, Zumba/Cardio Funk @6:00, Cardio Kickbox @6:30, Yoga @7:00!

**Contact:** Steve Traylor

**Email:** [traylorse@wofford.edu](mailto:traylorse@wofford.edu)

**Telephone/Extension:** 4069

### **PSA Tuesday**

**Date/Time:** 11/6/2012 5:30:00 PM

**Location:** 2nd Presbyterian Church

**Cost:** Free

**Details:** Come and join the Presbyterian Student Association as we host the God Panel. A warm dinner will be served! We look forward to seeing you there.

**Contact:** Michelle Stinson

**Email:** [stinsonm@email.wofford.edu](mailto:stinsonm@email.wofford.edu)

**Telephone/Extension:** NA

---

## **Upcoming Events**

### **Junior Career Services Workshop**

**Date/Time:** 11/7/2012 4:00:00 PM

**Location:** The Mungo Center for Professional Excellence

**Cost:** Free

**Details:** The Career Services staff will be holding a workshop for Juniors. Some of the topics they will be covering include refining your resume, perfecting your interview skills, using programs such as the Executive Speaker Series, and creating a career or graduate school strategy. Register at [www.wofford.edu/center/careerservices/workshops/](http://www.wofford.edu/center/careerservices/workshops/)

**Contact:** Jennifer Dillenger

**Email:** [dillengerja@wofford.edu](mailto:dillengerja@wofford.edu)

**Telephone/Extension:** 4264

### **Ducks Unlimited Banquet**

**Date/Time:** 11/7/2012 6:00:00 PM

**Location:** Pavilion

**Cost:** \$20 in advance, \$25 at the event

**Details:** DU is hosting their annual event on Wednesday from 6-9 p.m. at the Pavilion. Tickets are \$20 in advance and can be bought at Burwell or from any Ducks Unlimited member. The ticket includes all you can eat BBQ and drinks, and there will be a live auction and drawing as well. It will be a great event and we hope to see everyone there!

**Contact:** Graham Chapman

**Email:** [chapmange@email.wofford.edu](mailto:chapmange@email.wofford.edu)

**Telephone/Extension:** 803-331-8369

### **Greek Leadership Series: Leadership and the Organizational Brand: How to Design, Project and Manage Your Organization's Brand**

**Date/Time:** 11/7/2012 7:00:00 PM

**Location:** Leonard Auditorium, Main Building

**Cost:** Free

**Details:** Leadership and the Organizational Brand: How to Design, Project and Manage Your Organization's Brand is part of the newly established Greek Leadership Series sponsored by the Office of Greek Life. This event in the series is presented by Scott Cochran, Dean of Wofford's Mungo Center for Professional Excellence. Prior to joining Wofford in 2008, Scott served as a vice president for UPS Capital and was responsible for Marketing and Technology, as well as UPS Capital's credit card business. During his 20-year career in business he developed a track record of solid performance in finance, marketing, sales, and international operations. His responsibilities included offices in Europe and Asia as well as the US, which lends practical experience to his global perspective. Scott is a 1988 graduate of Wofford and holds an MBA from Duke University's Fuqua School of Business.

**Contact:** Brian Joyce

**Email:** [joycesb@wofford.edu](mailto:joycesb@wofford.edu)

**Telephone/Extension:** 4048

### **History Department Lecture**

**Date/Time:** 11/8/2012 7:00:00 PM

**Location:** Leonard Auditorium

**Cost:** Free

**Details:** Dr. Walter LeFaber will give his talk entitled "The 2012 Election and the Chest of

**Details:** Dr. Walter LaFeber will give his talk entitled "The 2012 Election and the Ghost of the American Century." A widely respected historian of the United States, Dr. LaFeber earned his Ph.D. from the University of Wisconsin. His first book, *The New Empire: An Interpretation of American Expansion, 1860-1898*, won the Turner Prize. This book was followed by a series of acclaimed books. Among his best-known works are: *America, Russia and the Cold War*, *The American Age*, *Inevitable Revolutions: The United States in Central America*, *Michael Jordan and the New Global Capitalism*, and *The Deadly Bet*. His 1997 book, *The Clash: US-Japanese Relations throughout History*, won both the Bancroft Prize in American History and the Ellis Hawley Prize from the Organization of American Historians.

**Contact:** Dr. Tim Schmitz

**Email:** [schmitztj@wofford.edu](mailto:schmitztj@wofford.edu)

**Telephone/Extension:** 864-597-4551

### **Wofford Theatre Presents: The Shadow Box**

**Date/Time:** 11/8/2012 8:00:00 PM

**Location:** Tony White Theater, Campus Life Building

**Cost:** \$5 Students, \$12 Adults

**Details:** Michael Cristofer's *THE SHADOW BOX*, winner of both a Tony Award for Best Play and a Pulitzer Prize for Best Drama, is a forceful and gripping exploration of the nature of courage and hope in the face of overwhelming loss. The Washington Post described the play as "a beautifully realized drama of sensitive perceptions - often as funny as it is moving." Please join us opening night! The show will run Nov. 8-10 followed by performances Nov. 14 - 17. All performances start at 8 p.m. sharp! It is sure to be a hit, so reserve your tickets today!

**Contact:** Stephanie Vlandis

**Email:** [vlandissi@email.wofford.edu](mailto:vlandissi@email.wofford.edu)

**Telephone/Extension:** 864-597-4080

### **Transitions Semi-Formal**

**Date/Time:** 11/16/2012 8:00:00 PM

**Location:** Harley Room

**Cost:** Free

**Details:** Transitions will be holding its semi-formal on Friday, Nov. 16, from 8 - Midnight. There will be free food and fun to be had by all in attendance! Hope to see you there!

**Contact:** Shaquana West

**Email:** [westsb@email.wofford.edu](mailto:westsb@email.wofford.edu)

**Telephone/Extension:** 864-237-5393

---

## **Announcements**

### **Writing Center Closed Tuesday Night**

**Details:** The Writing Center will have regular hours on Tuesday, November 6, from 1-4 p.m., but we will be closed from 7-10 p.m. We will reopen Wednesday at 1 p.m. and will

resume regular hours. We apologize for any inconvenience.

**Contact:** Michelle Stinson

**Email:** [stinsonm@email.wofford.edu](mailto:stinsonm@email.wofford.edu)

**Telephone/Extension:** NA

### **Organization Spring Allocation Applications Due**

**Details:** Dear Organization Leaders and Advisors, Applications for upcoming spring semester allocations are due by Friday, Nov. 9 at 5 p.m. Applications can be found on the Financial Affairs Committee webpage under the Campus Union Website. Please email the completed application to the Treasurer at [selvakumars@email.wofford.edu](mailto:selvakumars@email.wofford.edu). A member of your organization must also be present for an interview. Interviews will be held Nov. 14 and 15 from 6-8 p.m. in the student affairs conference room. Please contact the Treasurer to sign up for a 5 minute interview time slot.

**Contact:** Shri Selvakumar

**Email:** [selvakumars@email.wofford.edu](mailto:selvakumars@email.wofford.edu)

**Telephone/Extension:** 843-226-8273

### **Self-Defense classes Tonight and Thursday-Cultural Arts Credit**

**Details:** As part of Campus Safety Week, we are offering Self-Defense Classes, featuring the art of Aikido, tonight and Thursday @ 5 p.m. Freshmen will be permitted to count attendance as a Cultural Arts credit for "FYI". These classes could prove to be a lifesaving experience! Classes will be taught by our own Dr. Jim Neighbors, and Dr. Jeremy Henkel. Don't miss this important opportunity!

**Contact:** Steve Traylor

**Email:** [traylorse@wofford.edu](mailto:traylorse@wofford.edu)

**Telephone/Extension:** 4069

### **JUNIORS: Aspen Institute Internship Deadline Extended**

**Details:** Juniors who would like to apply for the prestigious summer Aspen Institute Internship may do so until Wednesday, Nov. 21. To apply, send a cover letter detailing your interest in and qualifications for the internship, and a resume, to Scott Cochran, Dean of The Mungo Center, at [cochranws@wofford.edu](mailto:cochranws@wofford.edu). Visit <http://www.wofford.edu/center/aspeninternship/> for complete details.

**Contact:** Lisa M. Ware

**Email:** [warelm@wofford.edu](mailto:warelm@wofford.edu)

**Telephone/Extension:** 4263

### **Political Survey of Wofford Students**

**Details:** Who will it be? That's the one question on everybody's mind at this point. After months of presidential debates and over a year of hopeful nominees vying for the top spot, I think it's safe to say that we're all pretty worn down at this point. But how will Wofford vote? The Sociology department's Social Research class set out to answer those questions. The result: 59.7% of surveyed students said that if the election were held today they would vote for Mitt Romney, 31.7% would elect President Obama, 6.5% supported a candidate from another party, and the remaining 2.1% chose not to answer. So, if Wofford students were responsible for the election Governor Romney would win with almost twice as much support as President Obama. Interestingly, a higher percentage of women supported Romney (61.7%) than men did (57.3%). This comes as a surprise considering the polarity of the

(0/17/09) than men did (0/15/09). This comes as a surprise, considering the polarity of the candidates on issues such as abortion and whether or not the government should require insurance companies to cover contraception. Of our surveyed students, 84.9% reported that they are likely to vote and 74.1% said that they were either somewhat or very interested in politics. No matter where a person stands on the issues, it is important that each and every one of us is informed about the issues facing our country and goes to the polls to vote our values in every election year. Keep your eyes open for the next edition of the Old Gold & Black for a more detailed report of the survey where you can find out what influences students' votes.

**Contact:** Ross Hill

**Email:** [hilljr@email.wofford.edu](mailto:hilljr@email.wofford.edu)

**Telephone/Extension:** 843-287-8083

---

For daily information about Dining Services, go to: <http://campusdish.com/en-US/CSSE/Wofford>.

Register with the Wofford Emergency Alert System for text and e-mail notifications at: <http://www.wofford.edu/newsroom/emergencyManagement/emergencyAlerts/>.

To submit an item for the Daily Announcements, go to:

<http://www.wofford.edu/dailyAnnouncements/>.

For up-to-date information on campus events, visit the [Wofford Campus Calendar](#).

**From:** WoffordNews WoffordNews@Wofford.Edu  
**Subject:** Wofford College Daily Announcements for Wednesday, November 07, 2012  
**Date:** November 7, 2012 at 8:52 AM  
**To:** Wofford Staff WoffordStaff@Wofford.Edu, Wofford Students WoffordStudents@Wofford.Edu



---

## Wofford College Daily Announcements for Wednesday, November 07, 2012

---

### Today's Events

- Junior Career Services Workshop
- Today's Fitness Schedule
- La mesa espanola at Zach's
- Closing Reception For Photographers GR Davis and Roxanna Martin
- Registration Help
- Greek Leadership Series: Leadership and the Organizational Brand: How to Design, Project and Manage Your Organization's Brand

### Upcoming Events

- Faculty Talk
- Senior Career Services Workshop
- Transitions Semi-Formal

### Announcements

- Burwell Dining Hall Closed for Dinner on Nov. 10
  - Win BIG in the Venture Business Plan Competition
  - National Hunger and Homeless Awareness Week
- 

### Today's Events

#### **Junior Career Services Workshop**

**Date/Time:** 11/7/2012 4:00:00 PM

**Location:** The Mungo Center for Professional Excellence, Michael S. Brown Village Center

**Cost:** Free

**Details:** The Career Services staff will be holding a workshop for Juniors. Some of the topics they will be covering include refining your resume, perfecting your interview skills, using programs such as the Executive Speaker Series, and creating a career or graduate school strategy. Register at [www.wofford.edu/center/careerservices/workshops/](http://www.wofford.edu/center/careerservices/workshops/)

**Contact:** Jennifer Dillenger  
**Email:** [dillengerja@wofford.edu](mailto:dillengerja@wofford.edu)  
**Telephone/Extension:** 4264

### **Today's Fitness Schedule**

**Date/Time:** 11/7/2012 5:00:00 PM

**Location:** Richardson Dance Studio

**Cost:** Free

**Details:** General Fitness @5:00, Zumba/Cardio Funk @ 5:30, Ab-Lab @6:00,  
Buns&Thighs @ 6:30, Yoga @ 7:00!

**Contact:** Steve Traylor

**Email:** [traylorse@wofford.edu](mailto:traylorse@wofford.edu)

**Telephone/Extension:** 4069

### **La mesa espanola at Zach's**

**Date/Time:** 11/7/2012 5:00:00 PM

**Location:** Zach's, Campus Life Building

**Cost:** Free

**Details:** Want to practice your Spanish in a relaxed/nice setting? Then join us! We will chat with people who will tell us about their experience abroad. Stop by Zach's anytime from 5 till 5:45 p.m. Everybody is welcome!

**Contact:** Iliana Villanueva

**Email:** [villanuevaji@gmail.com](mailto:villanuevaji@gmail.com)

**Telephone/Extension:** 4505

### **Closing Reception For Photographers GR Davis and Roxanna Martin**

**Date/Time:** 11/7/2012 5:00:00 PM

**Location:** Roger Milliken Science Center

**Cost:** Free

**Details:** A closing reception will be held in the Great Oaks Hall of the Roger Milliken Science Center for the exhibitions of photography currently on display in that building: "Photographs from Roxanna's Farm" and "A Sojourn in Africa: New Photographs by G.R. Davis." The first, in the Glass Case Galleries on the 1st and 2nd floors, is devoted to the natural subjects photographed by Roxanna Martin on her own farm in Spartanburg County; the second, in the rotunda area of Great Oaks Hall, includes photographs taken by G.R. Davis during his sabbatical leave in spring of this year when he taught at Africa University in Zimbabwe and traveled extensively in Africa. Professor Davis' photographs will remain on view for only a few more days. Come see them and enjoy refreshments after 5 p.m. today.

**Contact:** G.R. Davis

**Email:** [davisgr@wofford.edu](mailto:davisgr@wofford.edu)

**Telephone/Extension:** 4621

### **Registration Help**

**Date/Time:** 11/7/2012 5:15:00 PM

**Location:** AAAS Room, Burwell Building

**Cost:** Free

**Details:** Hey First Year Students! Looking for some advice on Registration? Have questions



**Details:** Hey First Year Students: Looking for some advice on registration? Have questions about what classes to sign up for? Then, this is the event for you! We will have several upperclassmen on hand to answer your questions and give advice! This event will also count as a Cultural Arts Event. Hope to see you there!

**Contact:** Laura Kate Gamble

**Email:** [gamblek@email.wofford.edu](mailto:gamblek@email.wofford.edu)

**Telephone/Extension:** 843-442-9914

### **Greek Leadership Series: Leadership and the Organizational Brand: How to Design, Project and Manage Your Organization's Brand**

**Date/Time:** 11/7/2012 7:00:00 PM

**Location:** Leonard Auditorium, Main Building

**Cost:** Free

**Details:** Leadership and the Organizational Brand: How to Design, Project and Manage Your Organization's Brand is part of the newly established Greek Leadership Series sponsored by the Office of Greek Life. This event in the series is presented by Scott Cochran, Dean of Wofford's Mungo Center for Professional Excellence. Prior to joining Wofford in 2008, Scott served as a vice president for UPS Capital and was responsible for Marketing and Technology, as well as UPS Capital's credit card business. During his 20-year career in business he developed a track record of solid performance in finance, marketing, sales, and international operations. His responsibilities included offices in Europe and Asia as well as the US, which lends practical experience to his global perspective. Scott is a 1988 graduate of Wofford and holds an MBA from Duke University's Fuqua School of Business.

**Contact:** Brian Joyce

**Email:** [joycesb@wofford.edu](mailto:joycesb@wofford.edu)

**Telephone/Extension:** 4048

---

## **Upcoming Events**

### **Faculty Talk**

**Date/Time:** 11/8/2012 4:00:00 PM

**Location:** AAAS Room, Burwell Building

**Cost:** Free

**Details:** Dr. Byron McCane, Religion "What I Found Today: Readings from an Archaeologist's Journals" For the past 23 years Dr. McCane has kept a personal journal of digs in Israel and Jordan. This talk will consist of selected readings from those journals. The entries pursue three themes: 1) the sensory experiences of digging (heat, dirt, fatigue, how to see in four dimensions, routine suddenly broken by discovery); 2) the natural world of the Middle East, especially the desert; 3) the grinding Israeli/Palestinian conflict.

**Contact:** Alan Chalmers

**Email:** [chalmersad@wofford.edu](mailto:chalmersad@wofford.edu)

**Telephone/Extension:** 4360

### **Senior Career Services Workshop**

**Date/Time:** 11/8/2012 4:00:00 PM



**Date/Time:** 11/8/2012 4:00:00 PM

**Location:** The Mungo Center for Professional Excellence, Michael S. Brown Village Center

**Cost:** Free

**Details:** The Career Services staff will be holding a workshop for Seniors. Some of the topics they will be covering include perfecting your resume, scheduling a mock interview to help you ace the important career or grad school interview, networking with alumni, and creating a career search strategy. Register at

[www.wofford.edu/center/careerservices/workshops/](http://www.wofford.edu/center/careerservices/workshops/)

**Contact:** Jennifer Dillenger

**Email:** [dillengerja@wofford.edu](mailto:dillengerja@wofford.edu)

**Telephone/Extension:** 4264

### **Transitions Semi-Formal**

**Date/Time:** 11/16/2012 8:00:00 PM

**Location:** Room 113, Michael S. Brown Village Center

**Cost:** Free

**Details:** Transitions will be holding its semi-formal on Friday, Nov. 16, from 8 - Midnight. There will be free food and fun to be had by all in attendance! Hope to see you there!

**Contact:** Shaquana West

**Email:** [westsb@email.wofford.edu](mailto:westsb@email.wofford.edu)

**Telephone/Extension:** 864-237-5393

---

## **Announcements**

### **Burwell Dining Hall Closed for Dinner on Nov. 10**

**Details:** Burwell Dining Hall will be closed for dinner on Saturday, Nov. 10, following the Wofford v. UTC football game. Please visit Zach's for your meal plan option. Dinner will be available from 5-6:30 p.m.

**Contact:** Aramark

**Email:** [walker-sam@aramark.com](mailto:walker-sam@aramark.com)

**Telephone/Extension:** 4252

### **Win BIG in the Venture Business Plan Competition**

**Details:** All Wofford students are invited to participate in the Venture Business Plan Competition. Venture is Wofford's entrepreneurial group. You don't need any special business knowledge - all you need is an idea for a for-profit, non-profit/civic engagement organization, or a product. Students may enter as individuals or teams. DEADLINE TO REGISTER: Sunday, Nov. 11. For details and registration: [wofford.edu/venture/businessplancompetition](http://wofford.edu/venture/businessplancompetition)

**Contact:** Jeremy Boeh

**Email:** [boehja@wofford.edu](mailto:boehja@wofford.edu)

**Telephone/Extension:** 4288

**National Hunger and Homeless Awareness Week**

**Details:** Each year, one week before Thanksgiving, National Coalition for the Homeless and the National Student Campaign Against Hunger and Homelessness co-sponsor National Hunger and Homeless Awareness Week. This year, Hunger and Homelessness Awareness Week is Nov. 12-18 so join the IFYC team in various events to bring greater awareness to our community, and also to help promote the national endeavor to end hunger and homelessness.

**Contact:** Anam Virani

**Email:** [woffordifyc@email.wofford.edu](mailto:woffordifyc@email.wofford.edu)

**Telephone/Extension:** 864-205-3419

---

For daily information about Dining Services, go to: <http://campusdish.com/en-US/CSSE/Wofford>.

Register with the Wofford Emergency Alert System for text and e-mail notifications at: <http://www.wofford.edu/newsroom/emergencyManagement/emergencyAlerts/>.

To submit an item for the Daily Announcements, go to: <http://www.wofford.edu/dailyAnnouncements/>.

For up-to-date information on campus events, visit the [Wofford Campus Calendar](#).

**From:** Morris, Faith H MorrisFH@Wofford.Edu  
**Subject:** MSG from Profs. Nuriel and Green re Rabbi Judith Schindler's Lecture  
**Date:** November 7, 2012 at 11:24 AM  
**To:**

FM

---

Dear Colleagues:

Next Tuesday evening, November 13, at 7:00 pm, the college is hosting Rabbi Judith Schindler as part of our Re:Thinking Education events. Her talk will focus on what she calls -- "being the other" -- as to how Jews address the issue of being a minority in the South. Her talk will prove pertinent to all minorities.

As rabbi of Temple Beth El in Charlotte, Rabbi Schindler's work goes far beyond the Jewish community as she envisioned and created "Souls of our Students," a documentary on diversity that is being used in schools and businesses, and "Souls of Our Teachers," a documentary on urban education that advocates for support of public education. Her newest film is entitled, "Souls of our Neighbors: Fears and Facts On Affordable Housing."

Rabbi Schindler is a dynamic speaker. Her work in the community led to her selection as Charlotte Woman of the Year in 2011.

Please join us and encourage your students to do the same next Tuesday evening in Leonard Auditorium.

Thanks,  
Andrew Green  
Patricia Nuriel

From: **WoffordNews** WoffordNews@Wofford.Edu  
Subject: IMPORTANT MESSAGE ABOUT PRESIDENT SEARCH  
Date: November 7, 2012 at 2:26 PM  
To:



---

To: Members of Wofford administration and staff  
From: David Beacham

The Presidential Search Committee has selected AGB Search as the search firm to assist with Wofford's presidential search this year, and the consultant working with us will be Dr. Tom Courtice (<http://www.agbsearch.com/consultants/thomas-b-courtice>). Tom is a highly skilled and seasoned veteran of numerous presidential searches, and we are confident that he will be enormously helpful to our process. He plans to be on campus next Monday and Tuesday, November 12-13, for what he calls the "pre-search study". During this visit, Tom will be meeting individually and in group settings with as many stakeholders in this process as possible, to include students, faculty, administration, staff, trustees, and community leaders. Most of these sessions will be 45 minutes to an hour in length, and Tom will be working to learn from us what we perceive to be needed in our next president, and what we believe to be strengths and weaknesses of Wofford College.

**Two options for sessions with members of the administration and staff (non-faculty) have been scheduled, and you are invited to select one to attend if possible. The two times are Monday, November 12, 4:00 pm-5:00 pm in Room 113 of the Michael S. Brown Village Center, and Tuesday, November 13, 3:15 pm-4:15 pm in McMillan Theater of the Campus Life Building.** Please check your calendar and make plans to attend one of these sessions.

If you have questions, please let me know.

David Beacham

David M. Beacham  
Senior Vice President for Administration and  
Secretary to the Board of Trustees  
**Wofford College**  
429 North Church Street  
Spartanburg, SC 29303-3663  
864/597-4206  
Cell: 864/809-3248  
Fax: 864/597-4018  
[www.wofford.edu](http://www.wofford.edu)

---

Transmitted by:  
Laura H. Corbin  
Director of News Services  
**WOFFORD**  
429 N. Church St.  
Spartanburg, SC 29303  
Office: 864-597-4180  
Cell: 864-809-8963  
[laura.corbin@wofford.edu](mailto:laura.corbin@wofford.edu)

[wofford.edu](http://wofford.edu)

Follow Wofford on Facebook: [facebook.com/woffordcollege](https://facebook.com/woffordcollege)

Follow Wofford on Twitter: [twitter.com/woffordcollege](https://twitter.com/woffordcollege)

**From:** WoffordNews WoffordNews@Wofford.Edu  
**Subject:** Wofford College Daily Announcements for Thursday, November 08, 2012  
**Date:** November 8, 2012 at 8:47 AM  
**To:** Wofford Staff WoffordStaff@Wofford.Edu, Wofford Students WoffordStudents@Wofford.Edu



---

## Wofford College Daily Announcements for Thursday, November 08, 2012

---



### Today's Events

- Faculty Talk
- Senior Career Services Workshop
- Today's Fitness Schedule! Self-Defense Class
- PSA @ the Table
- History Department Lecture

### Upcoming Events

- White Oak Manor Game Day
- La U y T
- Psychology Experiment: Cognitive Memory based on Stimuli
- It Tastes Good to do Good.

### Announcements

- Organization Spring Allocation Applications Due
- JUNIORS: Aspen Institute Internship Deadline Extended
- Tomorrow Is the Last Day to WP
- Win BIG in the Venture Business Plan Competition
- Admission Event in Great Oaks Hall Friday Evening
- Burwell Dining Hall Closed for Dinner Nov. 10
- Self-Defense Class Tonight for FYI Cultural Arts Credit
- Volunteer with VCOM's Healthy Eating and Active Living Program in Northside
- "How To" Week: Presentations
- Relay for Life Info Meeting/Letter Writing Campaign

---

### Today's Events

#### Faculty Talk

**Date/Time:** 11/8/2012 4:00:00 PM

**Location:** AAAS Room, Burwell Building

**Cost:** Free

**Details:** Dr. Byron McCane, Religion "What I Found Today: Readings from an Archaeologist's Journals" For the past 23 years Dr. McCane has kept a personal journal of digs in Israel and Jordan. This talk will consist of selected readings from those journals. The entries pursue three themes: 1) the sensory experiences of digging (heat, dirt, fatigue, how to see in four dimensions, routine suddenly broken by discovery); 2) the natural world of the Middle East, especially the desert; 3) the grinding Israeli/Palestinian conflict.

**Contact:** Alan Chalmers

**Email:** [chalmersad@wofford.edu](mailto:chalmersad@wofford.edu)

**Telephone/Extension:** 4360

### **Senior Career Services Workshop**

**Date/Time:** 11/8/2012 4:00:00 PM

**Location:** The Mungo Center for Professional Excellence

**Cost:** Free

**Details:** The Career Services staff will be holding a workshop for Seniors. Some of the topics they will be covering include perfecting your resume, scheduling a mock interview to help you ace the important career or grad school interview, networking with alumni, and creating a career search strategy. Register at

[www.wofford.edu/center/careerservices/workshops/](http://www.wofford.edu/center/careerservices/workshops/)

**Contact:** Jennifer Dillenger

**Email:** [dillengerja@wofford.edu](mailto:dillengerja@wofford.edu)

**Telephone/Extension:** 4264

### **Today's Fitness Schedule! Self-Defense Class**

**Date/Time:** 11/8/2012 5:00:00 PM

**Location:** Richardson Dance Studio

**Cost:** Free

**Details:** Faculty/Staff Only @ 11:30, Aikido Self-Defense Class @5:00 [for FYI Cultural Arts credit], Ab-Lab @5:45, Zumba/Cardio Funk @6:00, Kickbox @6:30, Boot Camp @7:00!

**Contact:** Steve Traylor

**Email:** [traylorse@wofford.edu](mailto:traylorse@wofford.edu)

**Telephone/Extension:** 4069

### **PSA @ the Table**

**Date/Time:** 11/8/2012 6:30:00 PM

**Location:** Outside of Zach's, in front of Java City

**Cost:** Free

**Details:** Come and enjoy fellowship with other Wofford students and the Presbyterian Student Association as we have a Bible Study and dinner. Bring friends! Hope to see you there.

**Contact:** Michelle Stinson

**Email:** [stinsonm@email.wofford.edu](mailto:stinsonm@email.wofford.edu)

**Telephone/Extension:** NA

### **History Department Lecture**

**Date/Time:** 11/8/2012 7:00:00 PM

**Date/Time:** 11/8/2012 7:00:00 PM

**Location:** Leonard Auditorium, Main Building

**Cost:** Free

**Details:** Dr. Walter LeFeber will give his talk entitled "The 2012 Election and the Ghost of the American Century." A widely respected historian of the United States, Dr. LaFeber earned his Ph.D. from the University of Wisconsin. His first book, *The New Empire: An Interpretation of American Expansion, 1860-1898*, won the Turner Prize. This book was followed by a series of acclaimed books. Among his best-known works are: *America, Russia and the Cold War*, *The American Age*, *Inevitable Revolutions: The United States in Central America*, *Michael Jordan and the New Global Capitalism*, and *The Deadly Bet*. His 1997 book, *The Clash: US-Japanese Relations throughout History*, won both the Bancroft Prize in American History and the Ellis Hawley Prize from the Organization of American Historians.

**Contact:** Tim Schmitz

**Email:** [SchmitzTJ@wofford.edu](mailto:SchmitzTJ@wofford.edu)

**Telephone/Extension:** 4551

---

## Upcoming Events

### White Oak Manor Game Day

**Date/Time:** 11/9/2012 2:00:00 PM

**Location:** White Oak Manor, Spartanburg

**Cost:** Free

**Details:** Twin Towers is hosting a game night at the White Oak Manor elderly home. Come play various board games and card games that will brighten up their day! We will meet in front of Campus Life at 1:45 p.m. and carpool over. Email me if you have any further questions.

**Contact:** Line Abdul Rahman

**Email:** [abdulrahmanl@email.wofford.edu](mailto:abdulrahmanl@email.wofford.edu)

**Telephone/Extension:** 803-319-7133

### La U y T

**Date/Time:** 11/9/2012 2:45:00 PM

**Location:** Andrews Field House

**Cost:** Free

**Details:** Join Twin Towers and IFYC for our November La U y T? event! Around fifty first-grade students from Arcadia Elementary School will be participating in Thanksgiving activities including a Better Together puzzle, a relay race, and making caramel apples, so it should be a fun afternoon! Meet outside of the Anna Todd Wofford Center between 2:45 and 3 p.m.

**Contact:** Evelyn Maris

**Email:** [marises@email.wofford.edu](mailto:marises@email.wofford.edu)

**Telephone/Extension:** 864-704-3436

**Development: Experiments: Cognitive Memory based on Stimuli**



**Psychology Experiment: Cognitive Memory based on Stimuli**

**Date/Time:** 11/9/2012 3:00:00 PM

**Location:** Roger Milliken Science Center, Room 233

**Cost:** Free

**Details:** Want to help the psychology majors out on an experiment? Students Katie Ball and Cody Chesneau are testing how certain stimuli affect cognitive memory. Free Papa Johns pizza and Jimmy Johns will be provided as well as free drinks. There will even be a door prize of a \$25 dollar Amazon Gift Card given to one random subject! The times available are either 3 p.m. or 4 p.m. on Friday. Each experiment will last 20 minutes at the most. Make sure to come to one! Any major or year can attend.

**Contact:** Cody Chesneau

**Email:** [chesneauce@email.wofford.edu](mailto:chesneauce@email.wofford.edu)

**Telephone/Extension:** 678-592-7320

**It Tastes Good to do Good.**

**Date/Time:** 11/9/2012 10:00:00 PM

**Location:** Fraternity Row

**Cost:** \$1.00

**Details:** Come out and quench your late night munchies with a warm, freshly made grilled cheese sandwich! This Friday, Students Helping Honduras will be hosting a Grilled Cheese Sale at the Row. Sandwiches will be sold for \$1. Terrier Bucks are permitted. All proceeds will go towards raising money to help build schools in Honduras.

**Contact:** Anna Henson

**Email:** [hensonam@email.wofford.edu](mailto:hensonam@email.wofford.edu)

**Telephone/Extension:** 843-496-5258

---

**Announcements**

**Organization Spring Allocation Applications Due**

**Details:** Dear Organization Leaders and Advisors, Applications for upcoming spring semester allocations are due by Friday, Nov. 9 at 5 p.m. Applications can be found on the Financial Affairs Committee webpage under the Campus Union Website. Please email the completed application to the Treasurer at [selvakumars@email.wofford.edu](mailto:selvakumars@email.wofford.edu). A member of your organization must also be present for an interview. Interviews will be held Nov. 14 and 15 from 6-8 p.m. in the student affairs conference room. Please contact the Treasurer to sign up for a 5 minute interview time slot.

**Contact:** Shri Selvakumar

**Email:** [selvakumars@email.wofford.edu](mailto:selvakumars@email.wofford.edu)

**Telephone/Extension:** 843-226-8273

**JUNIORS: Aspen Institute Internship Deadline Extended**

**Details:** Juniors who would like to apply for the prestigious summer Aspen Institute Internship may do so until Wednesday, Nov. 21. To apply, send a cover letter detailing your interest in and qualifications for the internship, and a resume, to Scott Cochran, Dean of The

Mungo Center, at [cochranws@wofford.edu](mailto:cochranws@wofford.edu). Visit <http://www.wofford.edu/center/aspeninternship/> for complete details.

**Contact:** Lisa M. Ware

**Email:** [warelm@wofford.edu](mailto:warelm@wofford.edu)

**Telephone/Extension:** 4263

### **Tomorrow Is the Last Day to WP**

**Details:** All WP forms for Fall 2012 courses must be submitted to the Registrar's Office by tomorrow at 5 p.m. Thank you!

**Contact:** Office of the Registrar

**Email:** [registrar@wofford.edu](mailto:registrar@wofford.edu)

**Telephone/Extension:** 4030

### **Win BIG in the Venture Business Plan Competition**

**Details:** All Wofford students are invited to participate in the Venture Business Plan Competition. Venture is Wofford's entrepreneurial group. You don't need any special business knowledge - all you need is an idea for a for-profit, non-profit/civic engagement organization, or a product. Students may enter as individuals or teams. DEADLINE TO REGISTER: Sunday, Nov. 11. For details and registration: [wofford.edu/venture/businessplancompetition](http://wofford.edu/venture/businessplancompetition)

**Contact:** Jeremy Boeh

**Email:** [boehja@wofford.edu](mailto:boehja@wofford.edu)

**Telephone/Extension:** 4288

### **Admission Event in Great Oaks Hall Friday Evening**

**Details:** The Office of Admission will host an event for prospective students from 7:30-9 p.m. in the rotunda of Great Oaks Hall. Due to the large number of visitors, students are encouraged to use other study areas that night.

**Contact:** Palmer Straughn

**Email:** [straughnpj@wofford.edu](mailto:straughnpj@wofford.edu)

**Telephone/Extension:** 4136

### **Burwell Dining Hall Closed for Dinner Nov. 10**

**Details:** Burwell Dining Hall will be closed for dinner on Saturday, Nov. 10, following the Wofford v. UTC football game. Please visit Zach's for your meal plan option. Dinner will be available from 5-6:30 p.m.

**Contact:** Sam Walker

**Email:** [walker-sam@aramark.com](mailto:walker-sam@aramark.com)

**Telephone/Extension:** 4252

### **Self-Defense Class tonight for FYI Cultural Arts Credit**

**Details:** As part of Campus Safety Week, we are offering an Aikido Self-Defense Class tonight @5:00, in the Richardson Dance Studio. Freshmen will be permitted to count attendance as a Cultural Arts credit for "FYI". Class will be taught by our own Dr. Jim Neighbors, and Dr. Jeremy Henkel. Don't miss this opportunity!

**Contact:** Steve Traylor

**Email:** [traylorse@wofford.edu](mailto:traylorse@wofford.edu)

**Telephone/Extension:** 4069

Telephone/Extension: 4698

### **Volunteer with VCOM's Healthy Eating and Active Living Program in Northside**

**Details:** We are looking for 2-3 student volunteers for a public health initiative that will be starting this Saturday, Nov. 10, from 1:30-6 p.m. centered around promoting healthy eating and active living. The program will be done in the Northside neighborhood in conjunction with Church Builders, a local non-profit organization serving the less fortunate, and VCOM. Volunteers will interact with the children of program participants and will engage them in nutrition education.

**Contact:** Cynthia T Fowler

**Email:** [fowlerct@wofford.edu](mailto:fowlerct@wofford.edu)

**Telephone/Extension:** 4698

### **"How To" Week: Presentations**

**Details:** Next week, The Mungo Center will present a series of events aimed at helping you develop awesome presentation skills. People who know how to effectively present information are typically the most successful in all walks of life. Presenting skills are critically important. From job interviews, to pitching an idea at work, to providing information to boards or volunteer organizations, etc. All of these are presentations of one kind or another. When you have something important to say, effective presentations skills ensure others will pay attention. For more information and a list of all the events in the series, visit <http://bit.ly/VzSbkl>.

**Contact:** Ashley Cantey

**Email:** [canteyaa@email.wofford.edu](mailto:canteyaa@email.wofford.edu)

**Telephone/Extension:** 4263

### **Relay for Life Info Meeting/Letter Writing Campaign**

**Details:** Want to learn more about how you can get involved in Relay for Life? Come tonight prepared with addresses as we complete our letter writing campaign in Olin Theater at 7 p.m.

**Contact:** James Detter

**Email:** [detterjr@email.wofford.edu](mailto:detterjr@email.wofford.edu)

**Telephone/Extension:** 704-692-9846

---

For daily information about Dining Services, go to: <http://campusdish.com/en-US/CSSE/Wofford>.

Register with the Wofford Emergency Alert System for text and e-mail notifications at: <http://www.wofford.edu/newsroom/emergencyManagement/emergencyAlerts/>.

To submit an item for the Daily Announcements, go to:

<http://www.wofford.edu/dailyAnnouncements/>.

For up-to-date information on campus events, visit the [Wofford Campus Calendar](#).

**From:** WoffordNews WoffordNews@Wofford.Edu  
**Subject:** MESSAGE FROM PRESIDENT DUNLAP: Wofford Health Care Coverage  
**Date:** November 8, 2012 at 2:41 PM  
**To:** Wofford Staff WoffordStaff@Wofford.Edu



---

To: Wofford College Faculty and Staff  
From: Bernie Dunlap

We will schedule an open forum in the near future for further discussion of Wofford's health care coverage. In the meanwhile, for those wishing more information, please check the Wofford website at <http://www.wofford.edu/humanResources/content.aspx?id=25968> or search the site for "Employee Medical Plan, PAI Links." Please note that several factors other than fees can profoundly affect what we actually pay—such as the threshold for deductibles and the percentage of a total bill that's covered by our policy.

Benjamin Dunlap  
President  
**Wofford**  
429 North Church Street  
Spartanburg, SC 29303-3663  
[dunlapbb@wofford.edu](mailto:dunlapbb@wofford.edu)  
864-597-4010  
wofford.edu

---

Transmitted by:  
Laura H. Corbin  
Director of News Services  
**WOFFORD**  
429 N. Church St.  
Spartanburg, SC 29303  
Office: 864-597-4180  
Cell: 864-809-8963  
[laura.corbin@wofford.edu](mailto:laura.corbin@wofford.edu)  
[wofford.edu](http://wofford.edu)  
Follow Wofford on Facebook: [facebook.com/woffordcollege](https://facebook.com/woffordcollege)  
Follow Wofford on Twitter: [twitter.com/woffordcollege](https://twitter.com/woffordcollege)

**From:** WoffordNews WoffordNews@Wofford.Edu  
**Subject:** Wofford College Daily Announcements for Friday, November 09, 2012  
**Date:** November 9, 2012 at 8:53 AM  
**To:** Wofford Staff WoffordStaff@Wofford.Edu, Wofford Students WoffordStudents@Wofford.Edu



---

## Wofford College Daily Announcements for Friday, November 09, 2012

---



### Today's Events

- La U y T
- Psychology Experiment: Cognitive Memory based on Stimuli
- Today's Fitness Schedule
- Wofford Theatre Presents: The Shadow Box
- It Tastes Good to do Good

### Upcoming Events

- Chamber Music Concert
- Wofford's Got Talent

### Announcements

- Flu Clinic Dates
  - Organization Spring Allocation Applications Due
  - Last Day to WP
  - Win BIG in the Venture Business Plan Competition
  - Burwell Dining Hall Closed for Dinner Nov. 10
  - Volunteer with VCOM's Healthy Eating and Active Living Program in Northside
  - "How To" Week: Presentations
- 

### Today's Events

#### La U y T

**Date/Time:** 11/9/2012 2:45:00 PM

**Location:** Andrews Field House

**Cost:** Free

**Details:** Join Twin Towers and IFYC for our November La U y T event! Around fifty first-grade students from Arcadia Elementary School will be participating in Thanksgiving activities including a Better Together puzzle, a relay race, and making caramel apples, so it should be a fun afternoon! Meet outside of the Anna Todd Wofford Center between 2:45 and

3 p.m.

**Contact:** Evelyn Maris

**Email:** [marises@email.wofford.edu](mailto:marises@email.wofford.edu)

**Telephone/Extension:** 864-704-3436

**Psychology Experiment: Cognitive Memory based on Stimuli**

**Date/Time:** 11/9/2012 3:00:00 PM

**Location:** Roger Milliken Science Center, Room 233

**Cost:** Free

**Details:** Want to help the psychology majors out on an experiment? Students Katie Ball and Cody Chesneau are testing how certain stimuli affect cognitive memory. Free Papa Johns pizza and Jimmy Johns will be provided as well as free drinks. There will even be a door prize of a \$25 dollar Amazon Gift Card given to one random subject! The times available are either 3 p.m. or 4 p.m. on Friday. Each experiment will last 20 minutes at the most.

Make sure to come to one! Any major or year can attend.

**Contact:** Cody Chesneau

**Email:** [chesneauce@email.wofford.edu](mailto:chesneauce@email.wofford.edu)

**Telephone/Extension:** 678-592-7320

**Today's Fitness Schedule**

**Date/Time:** 11/9/2012 4:00:00 PM

**Location:** Richardson Dance Studio

**Cost:** Free

**Details:** Ab-Lab @ 4:00, Yoga @ 4:30, Insanity @ 5:00!

**Contact:** Steve Traylor

**Email:** [traylorse@wofford.edu](mailto:traylorse@wofford.edu)

**Telephone/Extension:** 4069

**Wofford Theatre Presents: The Shadow Box**

**Date/Time:** 11/9/2012 8:00:00 PM

**Location:** Tony White Theater, Campus Life Building

**Cost:** \$5 Students, \$12 Adults

**Details:** Michael Cristofer's THE SHADOW BOX, winner of both a Tony Award for Best Play and a Pulitzer Prize for Best Drama, is a forceful and gripping exploration of the nature of courage and hope in the face of overwhelming loss. The Washington Post described the play as "a beautifully realized drama of sensitive perceptions - often as funny as it is moving." Please join us! The show will run Nov. 8-10 followed by performances Nov. 14 - 17. All performances start at 8 p.m. sharp! It is sure to be a hit, so reserve your tickets today!

**Contact:** Stephanie Vlandis

**Email:** [vlandissi@email.wofford.edu](mailto:vlandissi@email.wofford.edu)

**Telephone/Extension:** 864-597-4080

**It Tastes Good to do Good**

**Date/Time:** 11/9/2012 10:00:00 PM

**Location:** Fraternity Row

**Cost:** \$1.00

**Details:** Come out and quench your late night munchies with a warm, freshly made grilled

**Details:** Come out and quench your late night munchies with a warm, freshly made grilled cheese sandwich! Students Helping Honduras will be hosting a Grilled Cheese Sale tonight at the Row. Sandwiches will be sold for \$1. Terrier Bucks are permitted. All proceeds will go towards raising money to help build schools in Honduras.

**Contact:** Anna Henson

**Email:** [hensonam@email.wofford.edu](mailto:hensonam@email.wofford.edu)

**Telephone/Extension:** 843-496-5258

---

## Upcoming Events

### Chamber Music Concert

**Date/Time:** 11/12/2012 7:00:00 PM

**Location:** Leonard Auditorium, Main Building

**Cost:** Free

**Details:** Artist Faculty Members of Schwob School of Music in Columbus, Ga. will perform Brahms Piano Trio #1 in B Major, Op. 8 and Shostakovich Piano Trio No. 2 in e minor.

**Contact:** Eun-Sun Lee

**Email:** [leees@Wofford.edu](mailto:leees@Wofford.edu)

**Telephone/Extension:** 4596

### Wofford's Got Talent

**Date/Time:** 11/14/2012 7:00:00 PM

**Location:** Leonard Auditorium, Main Building

**Cost:** Free

**Details:** Wofford's Got Talent is a chance for students to showcase their talent in front of their peers and win up to \$300 in cash!! Musicians, poets, dancers, and any other type of talent is welcome as either single or group performers! Come out and support your friends from 7 – 9 p.m.!

**Contact:** Hattie Weber

**Email:** [webberht@email.wofford.edu](mailto:webberht@email.wofford.edu)

**Telephone/Extension:** 214-729-3292

---

## Announcements

### Flu Clinic Dates

**Details:** The Wofford Wellness Center will be offering Flu shots on the following date:  
TUESDAY: Nov.13 TIME: 8:15 a.m. till 12 noon COST FOR STUDENTS: \$15(cash or check ONLY) COST FOR EMPLOYEES NOT ENROLLED IN THE WELLNESS PROGRAM: \$15 (cash or check ONLY) COST FOR EMPLOYEES ENROLLED IN THE WELLNESS PROGRAM: \$10 (cash or check ONLY)

**Contact:** Tonva Foster



**Email:** [fostertm@wofford.edu](mailto:fostertm@wofford.edu)

**Telephone/Extension:** 4370

### **Organization Spring Allocation Applications Due**

**Details:** Dear Organization Leaders and Advisors, Applications for upcoming spring semester allocations are due today by 5 p.m. Applications can be found on the Financial Affairs Committee webpage under the Campus Union Website. Please email the completed application to the Treasurer at [selvakumars@email.wofford.edu](mailto:selvakumars@email.wofford.edu). A member of your organization must also be present for an interview. Interviews will be held Nov. 14 and 15 from 6-8 p.m. in the student affairs conference room. Please contact the Treasurer to sign up for a 5 minute interview time slot.

**Contact:** Shri Selvakumar

**Email:** [selvakumars@email.wofford.edu](mailto:selvakumars@email.wofford.edu)

**Telephone/Extension:** 843-226-8273

### **Last Day to WP**

**Details:** Today is the last day to WP (withdrawal pass) a course for Fall 2012. Please make sure your form is submitted to the Registrar's Office before 5 p.m.!

**Contact:** Office of the Registrar

**Email:** [registrar@wofford.edu](mailto:registrar@wofford.edu)

**Telephone/Extension:** 4030

### **Win BIG in the Venture Business Plan Competition**

**Details:** All Wofford students are invited to participate in the Venture Business Plan Competition. Venture is Wofford's entrepreneurial group. You don't need any special business knowledge - all you need is an idea for a for-profit, non-profit/civic engagement organization, or a product. Students may enter as individuals or teams. DEADLINE TO REGISTER: Sunday, Nov. 11. For details and registration: [wofford.edu/venture/businessplancompetition](http://wofford.edu/venture/businessplancompetition)

**Contact:** Jeremy Boeh

**Email:** [boehja@wofford.edu](mailto:boehja@wofford.edu)

**Telephone/Extension:** 4288

### **Burwell Dining Hall Closed for Dinner Nov. 10**

**Details:** Burwell Dining Hall will be closed for dinner on Saturday, Nov. 10, following the Wofford v. UTC football game. Please visit Zach's for your meal plan option. Dinner will be available from 5-6:30 p.m.

**Contact:** Sam Walker

**Email:** [walker-sam@aramark.com](mailto:walker-sam@aramark.com)

**Telephone/Extension:** 4252

### **Volunteer with VCOM's Healthy Eating and Active Living Program in Northside**

**Details:** We are looking for 2-3 student volunteers for a public health initiative that will be starting this Saturday, Nov. 10 from 1:30-6 p.m. centered around promoting healthy eating and active living. The program will be done in the Northside neighborhood in conjunction with Church Builders, a local non-profit organization serving the less fortunate, and VCOM. Volunteers will interact with the children of program participants and will engage them in

nutrition education.

**Contact:** Cynthia T Fowler

**Email:** [fowlerct@wofford.edu](mailto:fowlerct@wofford.edu)

**Telephone/Extension:** 4698

### **"How To" Week: Presentations**

**Details:** Next week, The Mungo Center will present a series of events aimed at helping you develop awesome presentation skills. People who know how to effectively present information are typically the most successful in all walks of life. Presenting skills are critically important. From job interviews, to pitching an idea at work, to providing information to boards or volunteer organizations, etc. All of these are presentations of one kind or another. When you have something important to say, effective presentations skills ensure others will pay attention. For more information and a list of all the events in the series, visit <http://bit.ly/VzSbkl>.

**Contact:** Ashley Cantey

**Email:** [canteyaa@email.wofford.edu](mailto:canteyaa@email.wofford.edu)

**Telephone/Extension:** 4263

---

For daily information about Dining Services, go to: <http://campusdish.com/en-US/CSSE/Wofford>.

Register with the Wofford Emergency Alert System for text and e-mail notifications at: <http://www.wofford.edu/newsroom/emergencyManagement/emergencyAlerts/>.

To submit an item for the Daily Announcements, go to: <http://www.wofford.edu/dailyAnnouncements/>.

For up-to-date information on campus events, visit the [Wofford Campus Calendar](#).

**From:** WoffordNews WoffordNews@Wofford.Edu  
**Subject:** IMPORTANT MESSAGE: Reminder about staff sessions with presidential search consultant  
**Date:** November 12, 2012 at 9:00 AM  
**To:**



---

To: Members of Wofford Administration and Staff

You are reminded of two opportunities today or tomorrow to meet in group sessions with Dr. Tom Courtice, Search Consultant for Wofford's Presidential Search. Please make yourself available for one of these two opportunities:

**Today, Monday, November 12, 4:00 pm – 5:00 pm, Room 113, Michael S. Brown Village Center**

**OR**

**Tomorrow, Tuesday, November 13, 3:15 pm – 4:15 pm, McMillan Theater, Campus Life Building**

Please take advantage of one of these chances to consult with our consultant!

Thanks—  
David Beacham

David M. Beacham  
Senior Vice President for Administration and  
Secretary to the Board of Trustees  
**Wofford College**  
429 North Church Street  
Spartanburg, SC 29303-3663  
864/597-4206  
Cell: 864/809-3248  
Fax: 864/597-4018  
[www.wofford.edu](http://www.wofford.edu)

---

Transmitted by:  
Laura H. Corbin  
Director of News Services  
**WOFFORD**  
429 N. Church St.  
Spartanburg, SC 29303  
Office: 864-597-4180  
Cell: 864-809-8963  
[laura.corbin@wofford.edu](mailto:laura.corbin@wofford.edu)  
[wofford.edu](http://wofford.edu)  
Follow Wofford on Facebook: [facebook.com/woffordcollege](https://facebook.com/woffordcollege)  
Follow Wofford on Twitter: [twitter.com/woffordcollege](https://twitter.com/woffordcollege)

**From:** WoffordNews WoffordNews@Wofford.Edu  
**Subject:** Wofford College Daily Announcements for Monday, November 12, 2012  
**Date:** November 12, 2012 at 9:00 AM  
**To:** Wofford Staff WoffordStaff@Wofford.Edu, Wofford Students WoffordStudents@Wofford.Edu



---

## Wofford College Daily Announcements for Monday, November 12, 2012

---

### Today's Events

- National Hunger and Homeless Awareness Week - "Plate Scraping"
- Today's Fitness Schedule
- Greek Life Special Olympics Meet and Greet
- Chamber Music Concert

### Upcoming Events

- Periodic Table
- How To: Deliver an Effective Presentation
- French Film and Pizza Social
- Wofford's Got Talent
- Wofford Theatre Presents: The Shadow Box
- Free Practice LSAT
- Jingle Bell Jog

### Announcements

- Flu Clinic Dates
  - Self-Defense Classes to Continue on Tuesdays
- 

### Today's Events

#### **National Hunger and Homeless Awareness Week - "Plate Scraping"**

**Date/Time:** 11/12/2012 11:00:00 AM

**Location:** Burwell Building

**Cost:** Free

**Details:** IFYC will be kicking off the National Hunger and Homeless Awareness Week by plate scraping today at Burwell. It is an event to raise awareness of how much food we waste as a campus and to use that number as a "competition" number and raise that many pounds in food to donate to the community. So feel free to join us in Burwell from 11 a.m. to 1:30 p.m.

**Contact:** Anam Virani  
**Email:** [viraniaj@email.wofford.edu](mailto:viraniaj@email.wofford.edu)  
**Telephone/Extension:** 864-205-3419

### **Today's Fitness Schedule**

**Date/Time:** 11/12/2012 5:00:00 PM

**Location:** Richardson Dance Studio

**Cost:** Free

**Details:** General Fitness @5:00, Zumba/Cardio Funk @5:30, Ab-Lab @6:00, Buns&Thighs @6:30!

**Contact:** Steve Traylor

**Email:** [traylorse@wofford.edu](mailto:traylorse@wofford.edu)

**Telephone/Extension:** 4069

### **Greek Life Special Olympics Meet and Greet**

**Date/Time:** 11/12/2012 6:00:00 PM

**Location:** Game Room in Campus Life Building

**Cost:** Free

**Details:** All Panhellenic and IFC members are invited to come out before the first home basketball game to meet the Special Olympic athletes. All of the money that we raise during Greek Week goes to support these athletes as they train and compete in the Special Olympics and we would like to take some time tomorrow to get to know them even better! Hope to see you all there!

**Contact:** Sara Shealy

**Email:** [shealyse@email.wofford.edu](mailto:shealyse@email.wofford.edu)

**Telephone/Extension:** 803-760-5783

### **Chamber Music Concert**

**Date/Time:** 11/12/2012 7:00:00 PM

**Location:** Leonard Auditorium, Main Building

**Cost:** Free

**Details:** Artist Faculty Members of Schwob School of Music in Columbus, GA, will perform Brahms Piano Trio #1 in B Major, Op. 8 and Shostakovich Piano Trio No. 2 in e minor.

**Contact:** Eun-Sun Lee

**Email:** [leees@Wofford.edu](mailto:leees@Wofford.edu)

**Telephone/Extension:** 4596

---

## **Upcoming Events**

### **Periodic Table**

**Date/Time:** 11/13/2012 11:45:00 AM

**Location:** AAAS, Burwell Building

**Cost:** Meal Plan

**Details:** Chemistry majors and friends of chemistry - come join the faculty for lunch! Just grab your lunch from your favorite venue and join us in AAAS, downstairs Burwell.

**Contact:** Tracey Southers

**Email:** [southerstl@wofford.edu](mailto:southerstl@wofford.edu)

**Telephone/Extension:** 4630

### **How To: Deliver an Effective Presentation**

**Date/Time:** 11/13/2012 6:00:00 PM

**Location:** The Mungo Center for Professional Excellence

**Cost:** Free

**Details:** People who know how to effectively present information are typically the most successful in all walks of life. The Mungo Center presents a week of events aimed at helping you develop awesome presentation skills. Tomorrow, Jennifer Dillenger, Director of Career Services, will discuss how to create and deliver a presentation that informs and influences your audience. To see all the events, visit <http://bit.ly/VzSbkl>.

**Contact:** Ashley Cantey

**Email:** [canteyaa@email.wofford.edu](mailto:canteyaa@email.wofford.edu)

**Telephone/Extension:** 4263

### **French Film and Pizza Social**

**Date/Time:** 11/13/2012 6:00:00 PM

**Location:** Olin 115

**Cost:** Free

**Details:** Join the French Club for pizza and a movie! 17 Filles is a film based on true events, this drama tells the story of 17 teenage girls from the same school in small-town France who get pregnant at the same time, baffling the adults - and the boys - in their lives. RSVP by 3 p.m. Tuesday to either Dr. Schmitz ([schmitzcl@wofford.edu](mailto:schmitzcl@wofford.edu)) or Jessi Fuller ([fullerjb@email.wofford.edu](mailto:fullerjb@email.wofford.edu)) to help with food order.

**Contact:** Dr. Caroline Schmitz

**Email:** [schmitzcl@wofford.edu](mailto:schmitzcl@wofford.edu)

**Telephone/Extension:** 4512

### **Wofford's Got Talent**

**Date/Time:** 11/14/2012 7:00:00 PM

**Location:** Leonard Auditorium, Main Building

**Cost:** Free

**Details:** Come out to Wofford's Got Talent On Wednesday, Nov. 14, from 7 to 9 p.m. Support your friends and witness how extraordinarily talented your peers are!

**Contact:** Hattie Weber

**Email:** [webberht@email.wofford.edu](mailto:webberht@email.wofford.edu)

**Telephone/Extension:** 214-729-3292

### **Wofford Theatre Presents: The Shadow Box**

**Date/Time:** 11/14/2012 8:00:00 PM

**Location:** Tony White Theater, Campus Life Building

**Cost:** \$5 Students, \$12 Adults

**Details:** Michael Cristofer's THE SHADOW BOX, winner of both a Tony Award for Best Play and a Pulitzer Prize for Best Drama, is a forceful and gripping exploration of the nature

Play and a Pulitzer Prize for Best Drama, is a powerful and gripping exploration of the nature of courage and hope in the face of overwhelming loss. The Washington Post described the play as "a beautifully realized drama of sensitive perceptions - often as funny as it is moving." Please join us! The show will run Nov. 14 - 17. All performances start at 8 p.m. sharp! It is sure to be a hit, so reserve your tickets today!

**Contact:** Stephanie Vlandis

**Email:** [vlandissi@email.wofford.edu](mailto:vlandissi@email.wofford.edu)

**Telephone/Extension:** 864-597-4080

### **Free Practice LSAT**

**Date/Time:** 11/15/2012 6:00:00 PM

**Location:** Main 302

**Cost:** Free

**Details:** Join the EKH Pre-Law Society this Thursday night for a FREE practice LSAT! This event is open to all Wofford students, so please come take advantage of this wonderful study opportunity. Email Anna Henson at [hensonam@email.wofford.edu](mailto:hensonam@email.wofford.edu) to reserve your spot for the LSAT.

**Contact:** Anna Henson

**Email:** [hensonam@email.wofford.edu](mailto:hensonam@email.wofford.edu)

**Telephone/Extension:** 843-496-5258

### **Jingle Bell Jog**

**Date/Time:** 12/1/2012 9:00:00 AM

**Location:** Wofford College, Seal of Main Building

**Cost:** \$20 (long-sleeve shirt included)

**Details:** Join us for the second annual Jingle Bell Jog benefiting the Amanda Riley Foundation! Dress up in holiday clothes and enjoy the holiday spirit at Wofford College while helping the Foundation dedicated to helping children during their battle with cancer. Holiday music and post-race food will be provided. A costume contest will be held after the races! To learn more about the Foundation visit <http://amandarileyfoundation.org/>. For any questions about race the race email [egance@email.wofford.edu](mailto:egance@email.wofford.edu)

**Contact:** Carly Egan

**Email:** [egance@email.wofford.edu](mailto:egance@email.wofford.edu)

**Telephone/Extension:** 770-344-7046

---

## **Announcements**

### **Flu Clinic Dates**

**Details:** The Wofford Wellness Center will be offering Flu shots on the following date:  
TUESDAY: Nov. 13 TIME: 8:15 a.m. till 12 noon COST FOR STUDENTS: \$15 (cash or check ONLY) COST FOR EMPLOYEES NOT ENROLLED IN THE WELLNESS PROGRAM: \$15 (cash or check ONLY) COST FOR EMPLOYEES ENROLLED IN THE WELLNESS PROGRAM: \$10 (cash or check ONLY)

**Contact:** Tonya Foster



**Email:** [tostertm@wofford.edu](mailto:tostertm@wofford.edu)

**Telephone/Extension:** 4370

### **Self-Defense Classes to Continue on Tuesdays**

**Details:** Due to the success and importance of our just completed Self-Defense Classes, we have decided to continue them on Tuesdays @5:00-5:30 for the rest of the semester.

Tomorrow we will offer Tae Kwon DO Self-Defense class in the Richardson Dance Studio @ 5 p.m. Then on Nov. 27 we will offer Aikido Self-Defense class, and then will combine the two on Dec. 4 for our last class.

**Contact:** Steve Traylor

**Email:** [traylorse@wofford.edu](mailto:traylorse@wofford.edu)

**Telephone/Extension:** 4069

---

For daily information about Dining Services, go to: <http://campusdish.com/en-US/CSSE/Wofford>.

Register with the Wofford Emergency Alert System for text and e-mail notifications at: <http://www.wofford.edu/newsroom/emergencyManagement/emergencyAlerts/>.

To submit an item for the Daily Announcements, go to: <http://www.wofford.edu/dailyAnnouncements/>.

For up-to-date information on campus events, visit the [Wofford Campus Calendar](#).

**From:** WoffordNews WoffordNews@Wofford.Edu   
**Subject:** Wofford Dining Services Family Meals for Nov. 15, 2012  
**Date:** November 12, 2012 at 9:12 AM  
**To:** Wofford Staff WoffordStaff@Wofford.Edu



To Wofford Faculty and Staff:

Please see the attached PDF for the Thursday Night Meal Deal offered by Aramark.

Thank You!

## **Wofford Dining Services**

### **Thursday Night Meals**

**November 15, 2012**

**Glazed Ham**

**Macaroni & Cheese**

**Green Beans Almandine**

**Dinner Rolls**

**Cookies**

**Serves 4 People**

**\$20.00**

**Orders must be placed by 5pm Wednesday, November 14, 2012**

**Pick up and pay Thursday**

**4:00 – 4:45pm Burwell Kitchen**

**Cash or Credit Card Only.**

**No Checks Please.**

**Call 597-4252 or email:**

**[walker-sam@aramark.com](mailto:walker-sam@aramark.com)**

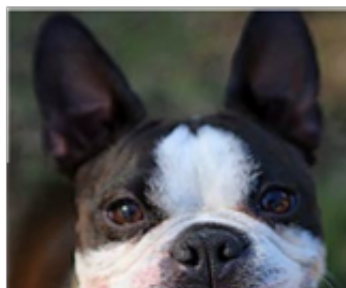



**From:** WoffordNews WoffordNews@Wofford.Edu  
**Subject:** LET'S GO. Terrier Hoops Opener Tonight; USC Game Ticket Information  
**Date:** November 12, 2012 at 11:35 AM  
**To:** Wofford Staff WoffordStaff@Wofford.Edu, Wofford Students WoffordStudents@Wofford.Edu



**DO NOT reply to this email. If you have questions please contact Wofford Athletics.**

**LET'S GO. Terrier Hoops Opener Tonight; USC Game Ticket Information**

**TERRIER HOOPS TONIGHT AT 7:00!**

Head to the Benjamin Johnson Arena tonight at 7:00 pm as the Wofford men's basketball team opens the 2012 home slate against Webber International!

As always, the Student Section – “Youngstown” – will have FREE Coca-Cola products and popcorn for students. After every 3 pointer this year, “Youngstown” t-shirts are thrown in the crowd and if the Terriers score 82 or more, Bojangles gift cards will be passed to fans as you exit following the game.

See you at the Benjamin Johnson Arena tonight!

**STILL NEED A TICKET TO WOFFORD AT USC?**

The Wofford Athletic Ticket Office does not have any tickets remaining for Saturday's game at South Carolina.

**PLEASE NOTE:** Tickets can only be ordered through Gamecock Ticket Office by calling 1-800-4SC-FANS.

**ONLY SINGLE TICKETS** remain in the following sections:

Lower Deck: 11, 13, 14 (end zone)

Upper West: 301, 302, 309

Upper East: 501 – 509

Upper South: 901 - 908

Kick-off is at 1:00 pm and the game is televised on Pay-Per-View only.

Congratulations to the Wofford Football team for securing a **Southern Conference Championship** this past Saturday with a thrilling 16-13 overtime win over Chattanooga!

**From:** WoffordNews WoffordNews@Wofford.Edu  
**Subject:** Wofford College Daily Announcements for Tuesday, November 13, 2012  
**Date:** November 13, 2012 at 9:04 AM  
**To:** Wofford Staff WoffordStaff@Wofford.Edu, Wofford Students WoffordStudents@Wofford.Edu



---

## Wofford College Daily Announcements for Tuesday, November 13, 2012

---

### Today's Events

- Periodic Table
- National Hunger and Homeless Awareness Week -"T-Shirt Making and Food Drive"
- Today's Fitness Schedule! Tae Kwon Do Tonight
- PSA Tuesday
- Diwali: Indian Festival of Lights
- How To: Deliver an Effective Presentation
- "On Being a Jew in the South" --Rabbi Judith Schindler
- James Fund Meeting

### Upcoming Events

- Wofford's Got Talent
- Presentation Skills Working Session
- Spectrum Film Night: Outrage
- Wofford Theatre Presents: The Shadow Box
- Free Practice LSAT
- Service and Civic Engagement
- Excel with Excel Part 1: Cells and Formulas
- A Night to Remember: Wofford Semi-Formal

### Announcements

- JUNIORS: Aspen Institute Internship deadline is next week
  - Self-Defense Classes Continue on Tuesdays @5:00
- 

### Today's Events

#### Periodic Table

**Date/Time:** 11/13/2012 11:45:00 AM

**Location:** AAAS, Burwell Building

**Cost:** Meal Plan

**Details: \*\*\*TODAY\*\*\*** Chemistry majors and friends of chemistry - come join the faculty for lunch! Just grab your lunch from your favorite venue and join us in AAAS, downstairs Burwell.

**Contact:** Tracey Southers

**Email:** southerstl@wofford.edu

**Telephone/Extension:** 4630

**National Hunger and Homeless Awareness Week -"T-Shirt Making and Food Drive"**

**Date/Time:** 11/13/2012 4:30:00 PM

**Location:** Seal of Old Main

**Cost:** Free

**Details:** IFYC will be making "Fast Better Together" T-Shirts today at the Seal of Old Main at 4:30 p.m. We will also kick off the food drive on Wednesday with a goal of collecting 300 pounds of canned food. So look out for bins!

**Contact:** Anam Virani

**Email:** ViraniAJ@email.wofford.edu

**Telephone/Extension:** 864-205-3419

**Today's Fitness Schedule! Tae Kwon Do Tonight**

**Date/Time:** 11/13/2012 5:00:00 PM

**Location:** Richardson Dance Studio

**Cost:** Free

**Details:** Faculty/Staff Only @11:30am, Self-Defense Class [Tae Kwon Do] @5:00, Zumba/Cardio Funk @ 5:30, Ab-Lab @6:00, Cardio/Kickbox @6:30, Yoga @7:00!

**Contact:** Steve Traylor

**Email:** traylorse@wofford.edu

**Telephone/Extension:** 4069

**PSA Tuesday**

**Date/Time:** 11/13/2012 5:30:00 PM

**Location:** 2nd Presbyterian Church

**Cost:** Free

**Details:** Come to 2nd Presbyterian(across from the main gates of Wofford) and join the Presbyterian Student Association as we enjoy a warm dinner, Bible Study, and great fellowship. Hope to see you there.

**Contact:** Michelle Stinson

**Email:** stinsonm@email.wofford.edu

**Telephone/Extension:** NA

**Diwali: Indian Festival of Lights**

**Date/Time:** 11/13/2012 5:30:00 PM

**Location:** The Pavilion

**Cost:** Free

**Details:** Come out and join Residence Life and Multicultural Affairs in celebrating India's Festival of Lights. There will be Indian food, henna, and fun Bollywood music!

**Contact:** Sejal Naik

**Email:** naiksp@email.wofford.edu

**Telephone/Extension:** 864-237-2223

**Telephone/Extension:** 607-251-2225

### **How To: Deliver an Effective Presentation**

**Date/Time:** 11/13/2012 6:00:00 PM

**Location:** The Mungo Center for Professional Excellence

**Cost:** Free

**Details:** People who know how to effectively present information are typically the most successful in all walks of life. The Mungo Center presents a week of events aimed at helping you develop awesome presentation skills. Tonight, Jennifer Dillenger, Director of Career Services, will discuss how to create and deliver a presentation that informs and influences your audience. To see all the events, visit <http://bit.ly/VzSbkl>.

**Contact:** Ashley Cantey

**Email:** [canteyaa@email.wofford.edu](mailto:canteyaa@email.wofford.edu)

**Telephone/Extension:** 4263

### **"On Being a Jew in the South" --Rabbi Judith Schindler**

**Date/Time:** 11/13/2012 7:00:00 PM

**Location:** Leonard Auditorium, Main Building

**Cost:** Free

**Details:** Southern Jews live in a different environment than Northern Jews. In the North, there are large self-contained communities in which Jews maintain a cultural identity and in some localized communities are even a majority. In the South, it is a different climate for Jews. Their communities are primarily Christian and Jews always are in a minority here. In this changed context, what does it mean to be a Jew in the South? Rabbi Judith Schindler is the senior rabbi at Temple Beth El in Charlotte, N.C. She received her bachelor's degree in clinical psychology from Tufts University, her master's from the Hebrew Union College in Los Angeles, and was ordained at the Hebrew Union College in New York in 1995. Schindler has done additional coursework at York University in England, Tel Aviv University, Hebrew University in Jerusalem, and the Jerusalem campus of the Hebrew Union College. Schindler envisioned and led the creation of Souls of Our Students, an award-winning documentary on diversity that is being used in businesses, congregations and schools throughout Charlotte and at independent schools across the country. She helped to create Souls of Our Teachers, an award-winning documentary on urban education. A "Re:ThinkingEducation" Event

**Contact:** Dr. Ron Robinson

**Email:** [robinsonrr@wofford.edu](mailto:robinsonrr@wofford.edu)

**Telephone/Extension:** 4051

### **James Fund Meeting**

**Date/Time:** 11/13/2012 7:00:00 PM

**Location:** Michael S. Brown Village Center, Room 104

**Cost:** Free

**Details:** Are you interested in the stock market? The R. Michael James Fund is a student-run stock portfolio worth over \$130,000. Come out and watch members of the Fund present on different stocks that we may include in our portfolio. This is a great opportunity for anyone who is interested in investing and making money in the stock market. Meetings begin at 7 p.m. and will last no more than 2 hours.

**Contact:** Sim Harmon



**Email:** harmonsc@email.wofford.edu  
**Telephone/Extension:** 803-381-6185

---

## **Upcoming Events**

### **Wofford's Got Talent**

**Date/Time:** 11/14/2012 7:00:00 PM

**Location:** Leonard Auditorium, Main Building

**Cost:** Free

**Details:** Come out to Wofford's Got Talent TOMORROW from 7 to 9 p.m. Support your friends and witness how extraordinarily talented your peers are!

**Contact:** Hattie Weber

**Email:** webberht@email.wofford.edu

**Telephone/Extension:** 214-729-3292

### **Presentation Skills Working Session**

**Date/Time:** 11/14/2012 7:00:00 PM

**Location:** The Mungo Center for Professional Excellence

**Cost:** Free

**Details:** People who know how to effectively present information are typically the most successful in all walks of life. The Mungo Center continues a week of events aimed at helping you develop awesome presentation skills with a Presentation Skills Working Session. One of the most popular interview questions is "Tell me about yourself." Learn how to effectively present yourself during an interview, on an elevator or anytime you meet someone new. Mungo Center staff will be on hand to teach you effective delivery methods, videotape your introduction and give you positive, helpful tips on how to improve your delivery. To see all the events, visit <http://bit.ly/VzSbkl>.

**Contact:** Ashley Cantey

**Email:** canteyaa@email.wofford.edu

**Telephone/Extension:** 4263

### **Spectrum Film Night: Outrage**

**Date/Time:** 11/14/2012 7:30:00 PM

**Location:** McMillan Theater, Campus Life Building

**Cost:** Free

**Details:** \*\*\*\*Counts as a Cultural Event\*\*\*\* Spectrum is screening Outrage, a documentary film discussing the hypocrisy of individuals purported as closeted politicians who promote anti-gay legislation. Snacks will be provided! After the film, Dr. Sexeny will moderate a discussion. Also, Hurricane Sandy destroyed a part of the Ali Forney Center, which is a shelter that provides homes and other services for LGBT teens who are forced to run away or are kicked out of their homes for being gay. We will be collecting donations at the film showing to give to Upstate Pride, which is collecting money to send to the shelter. Any donation is welcome and much appreciated!

**Contact:** Jonathan Foster

**Email:** fosterjk@email.wofford.edu  
**Telephone/Extension:** 864-982-1086

**Wofford Theatre Presents: The Shadow Box**

**Date/Time:** 11/14/2012 8:00:00 PM

**Location:** Tony White Theater, Campus Life Building

**Cost:** \$5 Students, \$12 Adults

**Details:** Michael Cristofer's THE SHADOW BOX, winner of both a Tony Award for Best Play and a Pulitzer Prize for Best Drama, is a forceful and gripping exploration of the nature of courage and hope in the face of overwhelming loss. The Washington Post described the play as "a beautifully realized drama of sensitive perceptions - often as funny as it is moving." Please join us! The show will run Nov. 14 - 17. All performances start at 8 p.m. sharp! It is sure to be a hit, so reserve your tickets today!

**Contact:** Stephanie Vlandis

**Email:** vlandissi@email.wofford.edu

**Telephone/Extension:** 864-597-4080

**Free Practice LSAT**

**Date/Time:** 11/15/2012 6:00:00 PM

**Location:** Main 302

**Cost:** Free

**Details:** Join the EKH Pre-Law Society this Thursday night for a FREE practice LSAT! This event is open to all Wofford students, so please come take advantage of this wonderful study opportunity. Email Anna Henson at hensonam@email.wofford.edu to reserve your spot for the LSAT.

**Contact:** Anna Henson

**Email:** hensonam@email.wofford.edu

**Telephone/Extension:** 843-496-5258

**Service and Civic Engagement**

**Date/Time:** 11/15/2012 6:45:00 PM

**Location:** Olin 115-116

**Cost:** Free

**Details:** Join us for this monthly series presented by students and faculty of the Department of Foreign Languages. Presentations by: Brittany Eberhart - Mission Costa Rica 2012: Pura Vida; Sadie Hagins - Honduras From the Outside In; Katherine Canning - Teaching English in Costa Rica. Light refreshments at 6:45 p.m.; Presentations at 7 p.m.

**Contact:** Patricia Nuriel

**Email:** nurielpg@wofford.edu

**Telephone/Extension:** 4905

**Excel with Excel Part 1: Cells and Formulas**

**Date/Time:** 11/15/2012 7:00:00 PM

**Location:** Olin 212

**Cost:** Free

**Details:** Do you want to have skills that are useful in a competitive job market? Does the term "absolute cell reference" make you want to run and hide under your bed? Then you

should come to Excel with Excel, a series of classes that will teach you the different skills you will need to know to master Excel. The first class will be held in the Olin 212 computer lab from 7-8 p.m. on Nov. 15. Also there will be snacks. I know college students can't resist free food.

**Contact:** Lykes Claytor

**Email:** claytorfl@email.wofford.edu

**Telephone/Extension:** 803-606-0127

### **A Night to Remember: Wofford Semi-Formal**

**Date/Time:** 11/16/2012 8:00:00 PM

**Location:** Michael S. Brown Village Center, Room 113

**Cost:** Free

**Details:** The First Annual Wofford semi-formal will be on on Friday, Nov. 16, from 8 p.m. to Midnight and it's free FOR THE ENTIRE CAMPUS! There will be free food and fun to be had by all in attendance! There will be photography and great music so imagine it's prom, in college, with a little less formality (ball gown and tux is not expected). Come out and enjoy a night of fun; it will be a night to remember! Hope to see you there! Oh yea, remember to invite your friends!

**Contact:** Shaquana West

**Email:** westsb@email.wofford.edu

**Telephone/Extension:** 864-237-5393

---

## **Announcements**

### **JUNIORS: Aspen Institute Internship deadline is next week**

**Details:** Juniors who would like to apply for the prestigious summer Aspen Institute Internship may do so until Wednesday, Nov. 21. To apply, send a cover letter detailing your interest in and qualifications for the internship, and a resume, to Scott Cochran, Dean of The Mungo Center, at cochranws@wofford.edu. Visit <http://www.wofford.edu/center/aspeninternship/> for complete details.

**Contact:** Lisa M. Ware

**Email:** warelm@wofford.edu

**Telephone/Extension:** 4263

### **Self-Defense Classes Continue on Tuesdays @5:00**

**Details:** For the rest of the semester, our Self-Defense Classes will continue on Tuesdays @5:00. The classes will feature the arts of Aikido, and Tae Kwon Do, and will be taught by our own Dr. Jim Neighbors, and Dr. Jeremy Henkel.

**Contact:** Steve Traylor

**Email:** traylorse@wofford.edu

**Telephone/Extension:** 4069

---

For daily information about Dining Services, go to: <http://campusdish.com/en-US/CSSE/Wofford>

**From:** WoffordNews WoffordNews@Wofford.Edu  
**Subject:** Wofford College Daily Announcements for Wednesday, November 14, 2012  
**Date:** November 14, 2012 at 9:01 AM  
**To:** Wofford Staff WoffordStaff@Wofford.Edu, Wofford Students WoffordStudents@Wofford.Edu



---

## Wofford College Daily Announcements for Wednesday, November 14, 2012

---

### Today's Events

- Today's Fitness Schedule
- Fast Better Together
- Wofford's Got Talent
- Presentation Skills Working Session
- Wofford Theatre Presents: The Shadow Box

### Upcoming Events

- Guest Speaker, Dr. Chandramallika Basak "Different slopes for different folks: Effective training strategies, transfer and biomarkers of cognitive training".
- Cancer Awareness Video
- Teacher Education Student Society (TESS) Meeting
- A Lifetime of Public Speaking
- Speaking Lab
- Excel with Excel Part 1: Cells and Formulas
- ZTA's Beauties for Breast Cancer Awareness
- Terrier Dynasty Mah Jong Competition
- A Night to Remember: Wofford Semi-Formal

### Announcements

- "The Cup" Round Two
- 

### Today's Events

#### Today's Fitness Schedule

**Date/Time:** 11/14/2012 5:00:00 PM

**Location:** Richardson Dance Studio

**Cost:** Free

**Details:** General Fitness @5:00, Zumba/Cardio Funk @5:30, Ab-Lab @6:00, Buns & Thighs @6:30, Yoga @7:00!

**Contact:** Steve Traylor  
**Email:** [traylorse@wofford.edu](mailto:traylorse@wofford.edu)  
**Telephone/Extension:** 4069

**Fast Better Together**

**Date/Time:** 11/14/2012 5:00:00 PM

**Location:** Wofford

**Cost:** One Meal

**Details:** IFYC would like to thank all of those who submitted their W numbers and donated a meal to participate in today's Fast Better Together. For those who would still like to participate, we will be taking monetary donations. All proceedings from this event will be donated to Hurricane Sandy Relief. Look out for bins to donate cans starting next week! Clear out your cabinets before heading out for Thanksgiving Break! Our goal is to raise 600 cans for a local HIV clinic.

**Contact:** Anam Virani

**Email:** [viraniaj@email.wofford.edu](mailto:viraniaj@email.wofford.edu)

**Telephone/Extension:** 864-205-3419

**Wofford's Got Talent**

**Date/Time:** 11/14/2012 7:00:00 PM

**Location:** Leonard Auditorium, Main Building

**Cost:** Free

**Details:** Come out to Wofford's Got Talent TONIGHT from 7 to 9 p.m. Support your friends and witness how extraordinarily talented your peers are!

**Contact:** Hattie Weber

**Email:** [webberht@email.wofford.edu](mailto:webberht@email.wofford.edu)

**Telephone/Extension:** 214-729-3292

**Presentation Skills Working Session**

**Date/Time:** 11/14/2012 7:00:00 PM

**Location:** The Mungo Center for Professional Excellence

**Cost:** Free

**Details:** People who know how to effectively present information are typically the most successful in all walks of life. The Mungo Center continues a week of events aimed at helping you develop awesome presentation skills with a Presentation Skills Working Session. One of the most popular interview questions is "Tell me about yourself." Learn how to effectively present yourself during an interview, on an elevator or anytime you meet someone new. Mungo Center staff will be on hand to teach you effective delivery methods, videotape your introduction and give you positive, helpful tips on how to improve your delivery. To see all the events, visit <http://bit.ly/VzSbkl>.

**Contact:** Ashley Cantey

**Email:** [canteyaa@email.wofford.edu](mailto:canteyaa@email.wofford.edu)

**Telephone/Extension:** 4263

**Wofford Theatre Presents: The Shadow Box**

**Date/Time:** 11/14/2012 8:00:00 PM

**Location:** Tony White Theater, Campus Life Building

**Cost:** \$5 Students \$12 Adults

**Cost:** \$5 Students, \$12 Adults

**Details:** Michael Cristofer's THE SHADOW BOX, winner of both a Tony Award for Best Play and a Pulitzer Prize for Best Drama, is a forceful and gripping exploration of the nature of courage and hope in the face of overwhelming loss. The Washington Post described the play as "a beautifully realized drama of sensitive perceptions - often as funny as it is moving." Please join us TONIGHT! All remaining performances will run from tonight through THIS SATURDAY (Nov. 17!) All performances start at 8 p.m. sharp! It is sure to be a hit, so reserve your tickets today!

**Contact:** Stephanie Vlandis

**Email:** [vlandissi@email.wofford.edu](mailto:vlandissi@email.wofford.edu)

**Telephone/Extension:** 864-597-4080

---

## Upcoming Events

**Guest Speaker, Dr. Chandramallika Basak "Different slopes for different folks: Effective training strategies, transfer and biomarkers of cognitive training".**

**Date/Time:** 11/15/2012 11:00:00 AM

**Location:** Roger Milliken Science Center, Room 326

**Cost:** Free

**Details:** The Psychology Kingdom is sponsoring a talk by Dr. Basak, Assistant Professor at University of Texas at Dallas, entitled "Different slopes for different folks: Effective training strategies, transfer and biomarkers of cognitive training" in RMSC, Room 326 at 11 a.m. The talk will examine the effects of video game playing and other cognitive exercises on attention and other processes, as well as the neural correlates of training. All are welcome to attend.

**Contact:** Dr. Kara Bopp

**Email:** [boppkl@wofford.edu](mailto:boppkl@wofford.edu)

**Telephone/Extension:** 4645

### Cancer Awareness Video

**Date/Time:** 11/15/2012 11:00:00 AM

**Location:** Gibbs Stadium

**Cost:** Free

**Details:** Please come be a part of our success initiative project as we film our FINAL scene of our cancer awareness video. This video will be used to raise awareness and ultimately donations for cancer research. We are shooting our FINAL scene of the video this Thursday, Nov. 15, from 11 - 11:30 a.m., on the field of Gibbs Stadium! We will need a large group of students to be present on the field as we display the words "Fight for Hope" on the jumbotron screen. We are encouraging and asking ALL STUDENTS, whether you have been affected by cancer or not, to PLEASE come to the football stadium this Thursday at 11 a.m. Just drop by during your break from classes and be a part of our video.

**Contact:** Kirsten Hulon

**Email:** [hulonkr@email.wofford.edu](mailto:hulonkr@email.wofford.edu)

**Telephone/Extension:** 803-873-0519

**Teacher Education Student Society (TESS) Meeting****Date/Time:** 11/15/2012 11:00:00 AM**Location:** Daniel 107**Cost:** Free**Details:** The Teacher Education Student Society is having a meeting this Thursday at 11 a.m. in Daniel 107. Come if you are interested in hearing about the hiring process for future teachers. Moes will be served and everyone is welcome!**Contact:** Lea Elizabeth Allen**Email:** [allenle@email.wofford.edu](mailto:allenle@email.wofford.edu)**Telephone/Extension:** 864-237-4130**A Lifetime of Public Speaking****Date/Time:** 11/15/2012 11:15:00 AM**Location:** The Mungo Center for Professional Excellence**Cost:** Free**Details:** People who know how to effectively present information are typically the most successful in all walks of life. The Mungo Center's week of events aimed at helping you develop awesome presentation skills continues with "A Lifetime of Public Speaking," by Joe Pugh (Class of 1960). Joe will discuss the importance of public speaking skills and how they can help you succeed professionally and extend your influence in the community. Since graduating from Wofford, Joe has had more than 500 speaking engagements. He is a Distinguished Service Award recipient, given by the Wofford College National Alumni Association in 1990, and is the former president of PC/SE, a personal computer consulting company in Atlanta. To see all the events, visit <http://bit.ly/VzSbkl>.**Contact:** Ashley Cantey**Email:** [canteyaa@email.wofford.edu](mailto:canteyaa@email.wofford.edu)**Telephone/Extension:** 4263**Speaking Lab****Date/Time:** 11/15/2012 4:00:00 PM**Location:** The Mungo Center for Professional Excellence**Cost:** Free**Details:** People who know how to effectively present information are typically the most successful in all walks of life. The Mungo Center concludes its week of events aimed at helping you develop awesome presentation skills with a speaking lab. Mungo Center staff will be available to assist you with further work on your introduction (from the Presentation Skills Workshop) or on any presentation for which you would like assistance. For more information, visit <http://bit.ly/VzSbkl>.**Contact:** Ashley Cantey**Email:** [canteyaa@email.wofford.edu](mailto:canteyaa@email.wofford.edu)**Telephone/Extension:** 4263**Excel with Excel Part 1: Cells and Formulas****Date/Time:** 11/15/2012 7:00:00 PM**Location:** Olin 212**Cost:** Free**Details:** Do you want to have skills that are useful in a competitive job market? Does the



term "absolute cell reference" make you want to run and hide under your bed? Then you should come to Excel with Excel, a series of classes that will teach you the different skills you will need to know to master Excel. The first class will be held in the Olin 212 computer lab from 7-8 p.m. on Nov. 15. Also there will be snacks. I know college students can't resist free food.

**Contact:** Lykes Claytor

**Email:** [claytorfl@email.wofford.edu](mailto:claytorfl@email.wofford.edu)

**Telephone/Extension:** 803-606-0127

### **ZTA's Beauties for Breast Cancer Awareness**

**Date/Time:** 11/15/2012 7:00:00 PM

**Location:** Michael S. Brown Village Center, Large Classroom

**Cost:** \$10 per ticket

**Details:** Please join the sisters of Zeta Tau Alpha for a fashion show to benefit our philanthropy breast cancer awareness and education. The fashion show will feature clothes from 2 Doors Down, 3 Sisters Boutique, Couture Closets, Pearson's, Price's, Pink on Main, and Urbanista. Some stores are offering discounts if you attend the fashion show. Modeling will be done by PanHellenic women of Wofford College. Parker Freels will be the MC for the night and there will also be a DJ at the event. Refreshments and desserts will be provided! Tickets are \$10 and can be purchased from any sister of Zeta Tau Alpha! The link to purchase tickets: <http://woffordzta.eventbrite.com/>

**Contact:** Rachel Jones

**Email:** [jonesra1@email.wofford.edu](mailto:jonesra1@email.wofford.edu)

**Telephone/Extension:** 407-470-0909

### **Terrier Dynasty Mah Jong Competition**

**Date/Time:** 11/16/2012 3:30:00 PM

**Location:** The Pavilion

**Cost:** Free

**Details:** Come join the Terrier Dynasty and play the Chinese board game Mah Jong this Friday from 3:30 to 5 p.m.! No formal experience is involved in playing the game and it's easy to learn! So come have fun and compete! For the lucky winner there may be a nice little gift in-store. Hope to see you there and ready to win! Just sign up on the link provided: [https://docs.google.com/a/email.wofford.edu/document/d/1OEwKOJuyguI5us2u642-1rDX\\_ggoFc9wjyhErTPRH1g/edit](https://docs.google.com/a/email.wofford.edu/document/d/1OEwKOJuyguI5us2u642-1rDX_ggoFc9wjyhErTPRH1g/edit)

**Contact:** Trey Daly

**Email:** [dalymp@email.wofford.edu](mailto:dalymp@email.wofford.edu)

**Telephone/Extension:** 864-431-9549

### **A Night to Remember: Wofford Semi-Formal**

**Date/Time:** 11/16/2012 8:00:00 PM

**Location:** Michael S. Brown Village Center, Room 113

**Cost:** Free

**Details:** The First Annual Wofford semi-formal will be on on Friday, Nov. 16, from 8pm to Midnight and it's free FOR THE ENTIRE CAMPUS! There will be free food and fun to be had by all in attendance! There will be photography and great music so imagine it's prom, in college, with a little less formality (ball gown and tux is not expected). Come out and enjoy

a night of fun; it will be a night to remember! Hope to see you there! Oh yea, remember to invite your friends!

**Contact:** Shaquana West

**Email:** [westsb@email.wofford.edu](mailto:westsb@email.wofford.edu)

**Telephone/Extension:** 864-237-5393

---

## **Announcements**

### **"The Cup" Round Two**

**Details:** Fierce Green Fire and SI would like to happily announce the second annual sale of the cup starting this Tuesday. To purchase "the Cup", simply bring your W number with you to lunch to pay with terrier bucks or cash. There is a limited number so buy while you can. The benefits of these cups (other than the fact they look super cool) is students and faculty get free drinks in Burwell, Zach's, Phase V, and all sports events except for football games, where the drinks are half off. Please help us reduce paper waste on campus by buying and using "The Cup". Thank you, FGF

**Contact:** William Corbett

**Email:** [corbettwc@email.wofford.edu](mailto:corbettwc@email.wofford.edu)

**Telephone/Extension:** 937-564-7914

---

For daily information about Dining Services, go to: <http://campusdish.com/en-US/CSSE/Wofford>.

Register with the Wofford Emergency Alert System for text and e-mail notifications at: <http://www.wofford.edu/newsroom/emergencyManagement/emergencyAlerts/>.

To submit an item for the Daily Announcements, go to: <http://www.wofford.edu/dailyAnnouncements/>.

For up-to-date information on campus events, visit the [Wofford Campus Calendar](#).

**From:** WoffordNews WoffordNews@Wofford.Edu  
**Subject:** IMPORTANT MESSAGE FROM PRESIDENT DUNLAP: Health Care Forum  
**Date:** November 14, 2012 at 9:22 AM  
**To:** Wofford Staff WoffordStaff@Wofford.Edu



---

To: Wofford College Faculty and Staff  
From: Bernie Dunlap

As promised in a previous email, we have scheduled an open forum for further discussion of Wofford's health care coverage. This forum will be held at 4 p.m. on Monday, November 19 in the McMillan Theater. Representatives from Benefit Controls, our benefits consulting firm, will be present.

In the meanwhile, for those wishing more information, please check the Wofford website at <http://www.wofford.edu/humanResources/content.aspx?id=25968> or search the site for "Employee Medical Plan, PAI Links."

Benjamin Dunlap  
President  
**Wofford**  
429 North Church Street  
Spartanburg, SC 29303-3663  
[dunlapbb@wofford.edu](mailto:dunlapbb@wofford.edu)  
864-597-4010

---

Transmitted by:  
Laura H. Corbin  
Director of News Services

**WOFFORD**

429 N. Church St.  
Spartanburg, SC 29303  
Office: 864-597-4180  
Cell: 864-809-8963  
[laura.corbin@wofford.edu](mailto:laura.corbin@wofford.edu)  
[wofford.edu](http://wofford.edu)

Follow Wofford on Facebook: [facebook.com/woffordcollege](https://www.facebook.com/woffordcollege)

Follow Wofford on Twitter: [twitter.com/woffordcollege](https://twitter.com/woffordcollege)

**From:** WoffordNews WoffordNews@Wofford.Edu  
**Subject:** Wofford College Daily Announcements for Thursday, November 15, 2012  
**Date:** November 15, 2012 at 8:50 AM  
**To:** Wofford Staff WoffordStaff@Wofford.Edu, Wofford Students WoffordStudents@Wofford.Edu



---

## Wofford College Daily Announcements for Thursday, November 15, 2012

---



### Today's Events

- Guest Speaker Dr. Chandramalika Basak, "Different Strokes for Different Folks: Effective Training Strategies, Transfer and Biomarkers of Cognitive Training"
- Cancer Awareness Video
- A Lifetime of Public Speaking
- Speaking Lab
- Today's Fitness Schedule
- FREE Practice LSAT
- PSA @ the Table
- Service and Civic Engagement
- ZTA's Beauties for Breast Cancer Awareness
- Wofford Theatre Presents: The Shadow Box

### Announcements

- JUNIORS: Aspen Institute Internship Deadline is Next Week
  - "The Cup" Round Two
  - Wofford 500 is Today
- 

### Today's Events

**Guest Speaker Dr. Chandramalika Basak, "Different Strokes for Different Folks: Effective Training Strategies, Transfer and Biomarkers of Cognitive Training"**

**Date/Time:** 11/15/2012 11:00:00 AM

**Location:** Roger Milliken Science Center, Room 326

**Cost:** Free

**Details:** The Psychology Kingdom's guest speaker, Dr. Chandramallika Basak earned her PhD from Syracuse University. She is now with the Center for Vital Longevity. Her research focuses on how and where in the brain we remember information over a short period of time; the interplay between attention and memory; and the effects of cognitive training.

**Contact:** Dr. Kara Bopp

**Email:** [boppkl@wofford.edu](mailto:boppkl@wofford.edu)

**Telephone/Extension:** 4645

### **Cancer Awareness Video**

**Date/Time:** 11/15/2012 11:00:00 AM

**Location:** Gibbs Football Stadium

**Cost:** Free

**Details:** Please come be a part of our success initiative project as we film our FINAL scene of our cancer awareness video. This video will be used to raise awareness and ultimately donations for cancer research. We are shooting our FINAL scene of the video today from 11 - 11:30 a.m. on the field of Gibbs Stadium! We will need a large group of students to be present on the field as we display the words "Fight for Hope" on the jumbo-tron screen. We are encouraging and asking ALL STUDENTS, whether you have been affected by cancer or not, to PLEASE come to the football stadium today at 11 a.m. Just drop by during your break from classes and be a part of our video.

**Contact:** Kirsten Hulon

**Email:** [hulonkr@email.wofford.edu](mailto:hulonkr@email.wofford.edu)

**Telephone/Extension:** 803-873-0519

### **A Lifetime of Public Speaking**

**Date/Time:** 11/15/2012 11:15:00 AM

**Location:** The Mungo Center for Professional Excellence

**Cost:** Free

**Details:** People who know how to effectively present information are typically the most successful in all walks of life. The Mungo Center's week of events aimed at helping you develop awesome presentation skills continues with "A Lifetime of Public Speaking," by Joe Pugh (Class of 1960). Joe will discuss the importance of public speaking skills and how they can help you succeed professionally and extend your influence in the community. Since graduating from Wofford, Joe has had more than 500 speaking engagements. He is a Distinguished Service Award recipient, given by the Wofford College National Alumni Association in 1990, and is the former president of PC/SE, a personal computer consulting company in Atlanta. To see all the events, visit <http://bit.ly/VzSbkl>.

**Contact:** Ashley Cantey

**Email:** [canteyaa@email.wofford.edu](mailto:canteyaa@email.wofford.edu)

**Telephone/Extension:** 4263

### **Speaking Lab**

**Date/Time:** 11/15/2012 4:00:00 PM

**Location:** The Mungo Center for Professional Excellence

**Cost:** Free

**Details:** People who know how to effectively present information are typically the most successful in all walks of life. The Mungo Center concludes its week of events aimed at helping you develop awesome presentation skills with a speaking lab. Mungo Center staff will be available to assist you with further work on your introduction (from the Presentation Skills Workshop) or on any presentation for which you would like assistance. For more information, visit <http://bit.ly/VzSbkl>.

**Contact:** Ashley Cantey

**Email:** [canteyaa@email.wofford.edu](mailto:canteyaa@email.wofford.edu)

**Telephone/Extension:** 4263

**Today's Fitness Schedule****Date/Time:** 11/15/2012 5:00:00 PM**Location:** Richardson Dance Studio**Cost:** Free**Details:** NO Faculty/Staff Only class today, Insanity @5:00, Zumba/Cardio Funk @5:30, Ab-Lab @6:00, Kickbox @6:30, Boot Camp @7:00!**Contact:** Steve Traylor**Email:** [traylorse@wofford.edu](mailto:traylorse@wofford.edu)**Telephone/Extension:** 4069**FREE Practice LSAT****Date/Time:** 11/15/2012 6:00:00 PM**Location:** Main 302**Cost:** Free**Details:** Come join the EKH Pre-Law Society today for a FREE practice LSAT! Email Anna Henson at [hensonam@email.wofford.edu](mailto:hensonam@email.wofford.edu) to reserve your spot for the LSAT. Everyone is welcome!**Contact:** Anna Henson**Email:** [hensonam@email.wofford.edu](mailto:hensonam@email.wofford.edu)**Telephone/Extension:** 843-496-5258**PSA @ the Table****Date/Time:** 11/15/2012 6:30:00 PM**Location:** Outside of Zach's, in front of Java City**Cost:** Free**Details:** Come and enjoy Bible Study with the Presbyterian Student Association. Feel free to grab dinner at Zach's during Meal Trade Out. Hope to see you there!**Contact:** Michelle Stinson**Email:** [stinsonm@email.wofford.edu](mailto:stinsonm@email.wofford.edu)**Telephone/Extension:** NA**Service and Civic Engagement****Date/Time:** 11/15/2012 6:45:00 PM**Location:** Olin 115-116**Cost:****Details:** Join us for this monthly series presented by students and faculty of the Department of Foreign Languages. Presentations by: Brittany Eberhart - Mission Costa Rica 2012: Pura Vida; Sadie Hagins - Honduras From the Outside In; Katherine Canning - Teaching English in Costa Rica. Light refreshments at 6:45 p.m.; Presentations at 7 p.m.**Contact:** Patricia Nuriel**Email:** [nurielpg@wofford.edu](mailto:nurielpg@wofford.edu)**Telephone/Extension:** 4905**ZTA's Beauties for Breast Cancer Awareness****Date/Time:** 11/15/2012 7:00:00 PM**Location:** Michael S. Brown Village Center, Large Classroom**Cost:** \$10

**Details:** Please join the sisters of Zeta Tau Alpha for a fashion show to benefit our philanthropy breast cancer awareness and education. The fashion show will feature clothes from 2 Doors Down, 3 Sisters Boutique, Couture Closets, Pearson's, Price's, Pink on Main, and Urbanista. Some stores are offering discounts if you attend the fashion show. Modeling will be done by PanHellenic women of Wofford College. Parker Freels will be the MC for the night and there will also be a DJ at the event. Refreshments and desserts will be provided! Tickets are \$10 and can be purchased on the website below or at the door! The link to purchase tickets: <http://woffordzta.eventbrite.com/>  
**Contact:** Rachel Jones  
**Email:** [jonesra1@email.wofford.edu](mailto:jonesra1@email.wofford.edu)  
**Telephone/Extension:** 407-470-0909

**Wofford Theatre Presents: The Shadow Box**

**Date/Time:** 11/15/2012 8:00:00 PM

**Location:** Tony White Theater, Campus Life Building

**Cost:** \$5 Students, \$12 Adults

**Details:** Michael Cristofer's THE SHADOW BOX, winner of both a Tony Award for Best Play and a Pulitzer Prize for Best Drama, is a forceful and gripping exploration of the nature of courage and hope in the face of overwhelming loss. The Washington Post described the play as "a beautifully realized drama of sensitive perceptions - often as funny as it is moving." Please join us TONIGHT! All remaining performances will run from tonight through THIS SATURDAY (Nov. 17!!!) All performances start at 8 p.m. sharp! It is sure to be a hit, so reserve your tickets today!

**Contact:** Stephanie Vlandis

**Email:** [vlandissi@email.wofford.edu](mailto:vlandissi@email.wofford.edu)

**Telephone/Extension:** 864-597-4080

---

## Announcements

### **JUNIORS: Aspen Institute Internship Deadline is Next Week**

**Details:** Juniors who would like to apply for the prestigious summer Aspen Institute Internship may do so until Wednesday, Nov. 21. To apply, send a cover letter detailing your interest in and qualifications for the internship, and a resume, to Scott Cochran, Dean of The Mungo Center, at [cochranws@wofford.edu](mailto:cochranws@wofford.edu). Visit <http://www.wofford.edu/center/aspeninternship/> for complete details.

**Contact:** Lisa M. Ware

**Email:** [warelm@wofford.edu](mailto:warelm@wofford.edu)

**Telephone/Extension:** 4263

### **"The Cup" Round Two**

**Details:** Fierce Green Fire and SI would like to happily announce the second annual sale of the cup starting this Tuesday. To purchase "the Cup", simply bring your W number with you to lunch to pay with terrier bucks or cash. There is a limited number so buy while you can. The benefits of these cups (other than the fact they look super cool) is students and faculty

The benefits of these cups (other than the fact they look super cool) is students and faculty get free drinks in Burwell, Zach's, Phase V, and all sports events except for football games, where the drinks are half off. Please help us reduce paper waste on campus by buying and using "The Cup". Thank you, FGF

**Contact:** William Corbett

**Email:** [corbettwc@email.wofford.edu](mailto:corbettwc@email.wofford.edu)

**Telephone/Extension:** 937-564-7914

### **Wofford 500 is Today**

**Details:** Wofford has been challenged to secure 500 individual donations in one day. That day is today! If we do, it will result in a \$50,000 gift to the Wofford Annual Fund. Want to help us reach our goal? Go to [www.wofford.edu/wofford500](http://www.wofford.edu/wofford500).

**Contact:** Lisa DeFreitas

**Email:** [DeFreitasLH@wofford.edu](mailto:DeFreitasLH@wofford.edu)

**Telephone/Extension:** 4191

---

For daily information about Dining Services, go to: <http://campusdish.com/en-US/CSSE/Wofford>.

Register with the Wofford Emergency Alert System for text and e-mail notifications at: <http://www.wofford.edu/newsroom/emergencyManagement/emergencyAlerts/>.

To submit an item for the Daily Announcements, go to:

<http://www.wofford.edu/dailyAnnouncements/>.

For up-to-date information on campus events, visit the [Wofford Campus Calendar](#).



**From:** WoffordNews WoffordNews@Wofford.Edu  
**Subject:** IMPORTANT MESSAGE FROM OFFICE OF DEVELOPMENT: Do you want to join the Wofford 500: Race the Clock?  
**Date:** November 15, 2012 at 9:09 AM  
**To:** Wofford Staff WoffordStaff@Wofford.Edu, Wofford Students WoffordStudents@Wofford.Edu



Trouble viewing this email? [View it in a web browser.](#)



## The Race is On!

If you haven't already heard about the **Wofford 500** you can [visit the website](#) to learn more, but the 411 is this: We have been challenged to secure **500 individual donations** in a single **24 hour** period. Meeting this challenge will result in a **\$50,000 gift** to the Wofford Annual Fund. Several members of the Wofford community (including students, faculty and staff) have asked if they are eligible to participate in the Wofford 500. The answer is **YES**.

### Here is how you can help:

#### Be one of the 500:

- ▶▶ [Visit the Wofford 500 website](#) (it is mobile friendly)
- ▶▶ Scan a QR code on the posters around campus
- ▶▶ Drop off a gift (cash, check or credit/card) in the Development Office

*and/or*

- ▶▶ Encourage your friends, parents, or alumni you know to become one of the 500! - Share your excitement about the Wofford 500 with others via Facebook, Twitter, e-mails or phone calls!

Thanks for expressing an interest in the **Wofford 500: Race the Clock**.

Lisa DeFreitas '88  
Director of Annual Giving

 Join the cause on social media!

Follow Wofford Alumni on [Facebook](#) and [Twitter](#) and help us spread the word! Share our updates and participate in "500 Reasons We Love Wofford" for a chance to win a prize! [Tell us why you love Wofford on Facebook here](#), or tweet

your love for Wofford using [#Wofford500 on Twitter](#). We want the entire campus community to get involved in what we know will be a record-breaking day at Wofford!



# Stay Connected!



We're social! Keep up with the campaign and win awesome prizes by following us on [Twitter](#) and [Facebook](#).

Visit the [Giving Website](#) for more information about the Office of Development at Wofford.



429 N. Church Street | Spartanburg, South Carolina 29303 | 864.597.4000 | [Email Us](#)

This message was sent to [corbinlh@wofford.edu](mailto:corbinlh@wofford.edu). To manage your preferences or unsubscribe, please [click here](#).



**From:** WoffordNews WoffordNews@Wofford.Edu  
**Subject:** Wofford College Daily Announcements for Friday, November 16, 2012  
**Date:** November 16, 2012 at 8:41 AM  
**To:** Wofford Staff WoffordStaff@Wofford.Edu, Wofford Students WoffordStudents@Wofford.Edu



---

## Wofford College Daily Announcements for Friday, November 16, 2012

---



### Today's Events

- Terrier Dynasty Mah Jong Competition
- Friday's "Fitness @ 4:00" Schedule
- National Hunger and Homeless Awareness Week - "Ask Big Questions"
- Wofford Theatre Presents: The Shadow Box
- A Night to Remember: Wofford Semi-Formal

### Announcements

- Last Day to Buy "The Cup"
- 

### Today's Events

#### **Terrier Dynasty Mah Jong Competition**

**Date/Time:** 11/16/2012 3:30:00 PM

**Location:** Pavilion

**Cost:** Free

**Details:** Come join the Terrier Dynasty and play the Chinese board game Mah Jong today from 3:30 to 5 p.m.! No formal experience is involved in playing the game and it's easy to learn! So come have fun and compete! For the lucky winner there may be a nice little gift in-store. Hope to see you there and ready to win! Just sign up on the link provided:

[https://docs.google.com/a/email.wofford.edu/document/d/1OEwKOJuyguI5us2u642-1rDX\\_ggoFc9wjyhErTPRH1g/edit](https://docs.google.com/a/email.wofford.edu/document/d/1OEwKOJuyguI5us2u642-1rDX_ggoFc9wjyhErTPRH1g/edit)

**Contact:** Trey Daly

**Email:** [dalymp@email.wofford.edu](mailto:dalymp@email.wofford.edu)

**Telephone/Extension:** 864-431-9549

#### **Friday's "Fitness @ 4:00" Schedule**

**Date/Time:** 11/16/2012 4:00:00 PM

**Location:** Richardson Dance Studio

**Cost:** Free

**Details:** Ab-Lab @4:00, Yoga @4:30, Insanity @5:00!

**Contact:** Steve Traylor

**Email:** [traylorse@wofford.edu](mailto:traylorse@wofford.edu)

**Telephone/Extension:** 4069

**National Hunger and Homeless Awareness Week - "Ask Big Questions"**

**Date/Time:** 11/16/2012 6:00:00 PM

**Location:** McMillan Theater

**Cost:** Free Wings

**Details:** In honor of National Hunger and Homeless Awareness Week IFYC will be hosting its very first discussion as a part of a year long series of talks. The theme of the discussion is "Where Do You Feel at Home" which will encompass our perceptions of what one considers home and what it should be. So feel free to join us at 6 p.m. in McMillan Theater in the Campus Life Building. Oh one more thing...FREE WINGS!!!

**Contact:** Chris Jones

**Email:** [jonesrc@email.wofford.edu](mailto:jonesrc@email.wofford.edu)

**Telephone/Extension:** 864-607-1785

**Wofford Theatre Presents: The Shadow Box**

**Date/Time:** 11/16/2012 8:00:00 PM

**Location:** Tony White Theater, Campus Life Building

**Cost:** \$5 Students, \$12 Adults

**Details:** Michael Cristofer's THE SHADOW BOX, winner of both a Tony Award for Best Play and a Pulitzer Prize for Best Drama, is a forceful and gripping exploration of the nature of courage and hope in the face of overwhelming loss. The Washington Post described the play as "a beautifully realized drama of sensitive perceptions - often as funny as it is moving." Please join us TONIGHT! All performances start at 8 p.m. sharp! It is sure to be a hit, so reserve your tickets today!

**Contact:** Stephanie Vlandis

**Email:** [vlandissi@email.wofford.edu](mailto:vlandissi@email.wofford.edu)

**Telephone/Extension:** 864-597-4080

**A Night to Remember: Wofford Semi-Formal**

**Date/Time:** 11/16/2012 8:00:00 PM

**Location:** Michael S. Brown Village Center, Room 113

**Cost:** Free

**Details:** The First Annual Wofford semi-formal will tonight from 8 p.m. to Midnight and it's free FOR THE ENTIRE CAMPUS! There will be free food and fun to be had by all in attendance! There will be photography and great music so imagine it's prom, in college, with a little less formality (ball gown and tux is not expected). Come out and enjoy a night of fun; it will be a night to remember! Hope to see you there! Oh yea, remember to invite your friends!

**Contact:** Shaquana West

**Email:** [westsb@email.wofford.edu](mailto:westsb@email.wofford.edu)

**Telephone/Extension:** 864-237-5393

---

## **Announcements**

### **Wofford at USC**

**Details:** The Wofford at USC game will be shown at Hickory Tavern this Saturday for those not going but looking to catch the game!

**Contact:** Lenny Mathis

**Email:** [mathisld@wofford.edu](mailto:mathisld@wofford.edu)

**Telephone/Extension:** 4110

### **Last Day to Buy "The Cup"**

**Details:** Fierce Green Fire and SI would like to happily announce the second annual sale of "The Cup." To purchase this Tervis Tumbler, simply bring your W number with you to lunch to pay with terrier bucks or cash. There is a limited number so buy while you can. The benefits of these cups (other than the fact they look super cool) is students and faculty get free drinks in Burwell, Zach's, Phase V, and all sports events except for football games, where the drinks are half off. Please help us reduce paper waste on campus by buying and using "The Cup".

**Contact:** Jan Patton

**Email:** [pattonje@email.wofford.edu](mailto:pattonje@email.wofford.edu)

**Telephone/Extension:** 864-491-1307

---

For daily information about Dining Services, go to: <http://campusdish.com/en-US/CSSE/Wofford>.

Register with the Wofford Emergency Alert System for text and e-mail notifications at: <http://www.wofford.edu/newsroom/emergencyManagement/emergencyAlerts/>.

To submit an item for the Daily Announcements, go to:

<http://www.wofford.edu/dailyAnnouncements/>.

For up-to-date information on campus events, visit the [Wofford Campus Calendar](#).

**From:** Corbin, Laura H. CorbinLH@wofford.edu  
**Subject:** IMPORTANT ANNOUNCEMENT FROM PRESIDENT DUNLAP: Thanksgiving Holiday  
**Date:** November 16, 2012 at 11:00 AM  
**To:**



---

To: All Wofford Staff  
From: Bernie Dunlap

In recognition of the unstinting diligence of all Wofford employees, we are declaring next Wednesday, November 21<sup>st</sup>, to be a holiday for college staff—with the stipulation that offices must be fully staffed and functioning until 5:00 pm on Tuesday. If any offices must remain open on Wednesday, employees who work on that day will be entitled to an additional day of vacation leave.

Benjamin Dunlap  
President  
**Wofford**  
429 North Church Street  
Spartanburg, SC 29303-3663  
[dunlapbb@wofford.edu](mailto:dunlapbb@wofford.edu)  
864-597-4010  
wofford.edu

---

Transmitted by:  
Laura H. Corbin  
Director of News Services  
**WOFFORD**  
429 N. Church St.  
Spartanburg, SC 29303  
Office: 864-597-4180  
Cell: 864-809-8963  
[laura.corbin@wofford.edu](mailto:laura.corbin@wofford.edu)  
[wofford.edu](http://wofford.edu)  
Follow Wofford on Facebook: [facebook.com/woffordcollege](https://facebook.com/woffordcollege)  
Follow Wofford on Twitter: [twitter.com/woffordcollege](https://twitter.com/woffordcollege)

**From:** WoffordNews WoffordNews@Wofford.Edu  
**Subject:** Wofford College Daily Announcements for Monday, November 19, 2012  
**Date:** November 19, 2012 at 9:01 AM  
**To:** Wofford Staff WoffordStaff@Wofford.Edu, Wofford Students WoffordStudents@Wofford.Edu



---

## Wofford College Daily Announcements for Monday, November 19, 2012

---

### Today's Events

- Today's Fitness Schedule

### Upcoming Events

- Writing Center Meet and Greet

### Announcements

- JUNIORS: Aspen Institute Internship deadline is Wednesday
  - Writing Center Closing for Thanksgiving Break
  - Writing Center Closing Information for Thanksgiving Break
  - Science Internships
  - Poker Night
- 

### Today's Events

#### Today's Fitness Schedule

**Date/Time:** 11/19/2012 5:00:00 PM

**Location:** Richardson Dance Studio

**Cost:** Free

**Details:** General Fitness @5:00, Zumba/Cardio Funk @5:30, Ab-Lab @6:00, Buns & Thighs @6:30!

**Contact:** Steve Traylor

**Email:** [traylorse@wofford.edu](mailto:traylorse@wofford.edu)

**Telephone/Extension:** 4069

---

### Upcoming Events

### **Writing Center Meet and Greet**

**Date/Time:** 12/3/2012 7:00:00 PM

**Location:** Writing Center

**Cost:** Free

**Details:** Come by the Writing Center and have a doughnut and coffee! Visit and ask questions, get a paper revised, or work on a writing assignment! All are welcome.

**Contact:** Michelle Stinson

**Email:** [stinsonm@email.wofford.edu](mailto:stinsonm@email.wofford.edu)

**Telephone/Extension:** N/A

---

### **Announcements**

#### **JUNIORS: Aspen Institute Internship deadline is Wednesday**

**Details:** Juniors who would like to apply for the prestigious summer Aspen Institute Internship may do so until Wednesday, Nov. 21. To apply, send a cover letter detailing your interest in and qualifications for the internship, and a resume, to Scott Cochran, Dean of The Mungo Center, at [cochranws@wofford.edu](mailto:cochranws@wofford.edu). Visit <http://www.wofford.edu/center/aspeninternship/> for complete details.

**Contact:** Lisa M. Ware

**Email:** [warelm@wofford.edu](mailto:warelm@wofford.edu)

**Telephone/Extension:** 4263

#### **Library Schedule for the Thanksgiving Holidays**

**Details:** Library Schedule for the Thanksgiving Holiday: Tuesday Nov. 20: 8 a.m. - 5 p.m.; Wednesday - Saturday, Nov. 21 - 24 CLOSED; Sunday, Nov. 25: 6 p.m. - Midnight.

**Contact:** Paul Jones

**Email:** [jonesjp@wofford.edu](mailto:jonesjp@wofford.edu)

**Telephone/Extension:** 4301

#### **Writing Center Closing Information for Thanksgiving Break**

**Details:** The Writing Center will be open Tuesday, Nov. 20, from 1-4 p.m., but will be closed for the evening shift. We will reopen Sunday, Nov. 25, from 7-10 p.m. Have a great Thanksgiving holiday.

**Contact:** Michelle Stinson

**Email:** [stinsonm@email.wofford.edu](mailto:stinsonm@email.wofford.edu)

**Telephone/Extension:** N/A

#### **Science Internships**

**Details:** The S.C. Space Grant Consortium (SCSGC) offers several funding opportunities for student internships, including Undergraduate Student Research Fellowship to do research with a faculty member at Wofford (<http://prosper.cofc.edu/~scsgrant/scholar/undergraduate.html>, applications due Dec. 14) and NASA Student Internship to do research at a NASA lab

[http://www.nasa.gov/pdf/2011\\_001\\_507main/scsgrant/undergraduate.html](http://www.nasa.gov/pdf/2011_001_507main/scsgrant/undergraduate.html) for more information.



(<http://prosper.corc.edu/~scsgrant/schoiar/internships.nmi>, due as soon as student submits application to NASA). Students interested in pursuing research at a NASA lab should apply to the lab and to SCSGC, which provides the funding. If you have any questions, please contact Dr. Angela Shiflet ([shifletab@wofford.edu](mailto:shifletab@wofford.edu)).

**Contact:** Angela Shiflet

**Email:** [shifletab@wofford.edu](mailto:shifletab@wofford.edu)

**Telephone/Extension:** 4528

### **Poker Night**

**Details:** Wish you could be in Vegas? Well, your dream is now reality! Come join the Marsh RAs in the Marsh Lobby tonight at 8 p.m. for a night of poker. The game is Texas hold em or 5 card draw, the choice is yours. No cash? No worries, candy will be provided as poker chips. Don't miss out!

**Contact:** Julisa Muldrow

**Email:** [muldrowjs@email.wofford.edu](mailto:muldrowjs@email.wofford.edu)

**Telephone/Extension:** 803-361-8788

---

For daily information about Dining Services, go to: <http://campusdish.com/en-US/CSSE/Wofford>.

Register with the Wofford Emergency Alert System for text and e-mail notifications at: <http://www.wofford.edu/newsroom/emergencyManagement/emergencyAlerts/>.

To submit an item for the Daily Announcements, go to: <http://www.wofford.edu/dailyAnnouncements/>.

For up-to-date information on campus events, visit the [Wofford Campus Calendar](#).

**From:** WoffordNews WoffordNews@Wofford.Edu   
**Subject:** Wofford College Daily Announcements for Tuesday, November 20, 2012  
**Date:** November 20, 2012 at 8:47 AM  
**To:** Wofford Staff WoffordStaff@Wofford.Edu, Wofford Students WoffordStudents@Wofford.Edu



---

## Wofford College Daily Announcements for Tuesday, November 20, 2012

---

### Upcoming Events

- Writing Center Meet and Greet

### Announcements

- JUNIORS: Aspen Institute Internship deadline is Wednesday
  - No Fitness Classes Today
  - Writing Center Closing Information for Thanksgiving Break
  - Wofford Football Playoff Information
- 

### Upcoming Events

#### Writing Center Meet and Greet

**Date/Time:** 12/3/2012 7:00:00 PM

**Location:** Writing Center

**Cost:** Free

**Details:** Come by the Writing Center Dec.3-6 during the evening shifts and have a doughnut and coffee! Visit and ask questions, get a paper revised, or work on a writing assignment!

All are welcome.

**Contact:** Michelle Stinson

**Email:** [stinsonm@email.wofford.edu](mailto:stinsonm@email.wofford.edu)

**Telephone/Extension:** N/A

---

### Announcements

#### JUNIORS: Aspen Institute Internship deadline is Wednesday

**Details:** Juniors who would like to apply for the prestigious summer Aspen Institute Internship may do so until Wednesday, Nov. 21. To apply, send a cover letter detailing your interest in and qualifications for the internship, and a resume, to Scott Cochran, Dean of The

Mungo Center, at [cochranws@wofford.edu](mailto:cochranws@wofford.edu). Visit <http://www.wofford.edu/center/aspeninternship/> for complete details.

**Contact:** Lisa M. Ware

**Email:** [warelm@wofford.edu](mailto:warelm@wofford.edu)

**Telephone/Extension:** 4263

### **No Fitness Classes Today**

**Details:** No Fitness Classes today.

**Contact:** Steve Traylor

**Email:** [traylorse@wofford.edu](mailto:traylorse@wofford.edu)

**Telephone/Extension:** 4069

### **Writing Center Closing Information for Thanksgiving Break**

**Details:** The Writing Center will be closed for BOTH sessions today and will reopen Sunday, Nov. 25, from 7-10 p.m. We apologize for any inconvenience. Have a safe holiday.

**Contact:** Michelle Stinson

**Email:** [stinsonm@email.wofford.edu](mailto:stinsonm@email.wofford.edu)

**Telephone/Extension:** N/A

### **Wofford Football Playoff Information**

**Details:** Wofford will host New Hampshire on Saturday, Dec. 1 in the 2nd Round of the NCAA FCS Playoffs at Gibbs Stadium! Because this is an NCAA Postseason event, there are no complimentary tickets for Wofford students, faculty or staff. Tickets are on-sale now by visiting the Wofford Athletic Ticket Office inside the Richardson Building (2nd Floor). Student tickets are \$10 and Faculty/Staff tickets are \$25. STUDENTS will also be able to purchase tickets the week of the game, Nov. 26 ? 30 from 11 a.m. to 1 p.m. at Burwell and Zach's. Tickets may be purchased with cash, check (made to Wofford College) or credit card.

**Contact:** Wofford Athletic Ticket Office

**Email:** [mathisld@wofford.edu](mailto:mathisld@wofford.edu)

**Telephone/Extension:** 4090

---

For daily information about Dining Services, go to: <http://campusdish.com/en-US/CSSE/Wofford>.

Register with the Wofford Emergency Alert System for text and e-mail notifications at: <http://www.wofford.edu/newsroom/emergencyManagement/emergencyAlerts/>.

To submit an item for the Daily Announcements, go to:

<http://www.wofford.edu/dailyAnnouncements/>.

For up-to-date information on campus events, visit the [Wofford Campus Calendar](#).

# BEAT



# UNH

**DEC. 1 • 2PM • GIBBS STADIUM**  
**STUDENT TICKETS: \$10**



**From:** WoffordNews WoffordNews@Wofford.Edu

**Subject:** Found iPod

**Date:** November 20, 2012 at 9:54 AM

**To:** Wofford Staff WoffordStaff@Wofford.Edu, Wofford Students WoffordStudents@Wofford.Edu

---



An iPod was found in Olin lobby. Please contact Cathy Conner in Olin 102 to claim.

Cathy Conner  
Information Technology  
Wofford College  
429 N. Church St  
Spartanburg, SC 29303  
864-597-4500  
Fax 864-597-4549

From: **WoffordNews** WoffordNews@Wofford.Edu   
Subject: INVITATION FROM PRESIDENT AND MRS. DUNLAP: Faculty/Staff Holiday Party - Thursday, Dec. 6, 6:30-8:30 p.m.  
Date: November 20, 2012 at 4:23 PM  
To: Wofford Staff WoffordStaff@Wofford.Edu

W

Please RSVP to [president@wofford.edu](mailto:president@wofford.edu)



*You and your spouse/guest are invited to the annual*

## *Faculty / Staff Holiday Party*

THURSDAY, DECEMBER 6<sup>TH</sup>

6:30 – 8:30<sup>PM</sup>

AT THE HOME OF BERNIE & ANNE DUNLA  
148 WOFFORD COLLEGE CAMPUS

*\*RSVP to [president@wofford.edu](mailto:president@wofford.edu)*

**From:** WoffordNews WoffordNews@Wofford.Edu  
**Subject:** FW: Wofford College Daily Announcements for Monday, November 26, 2012  
**Date:** November 26, 2012 at 8:51 AM  
**To:** Wofford Staff WoffordStaff@Wofford.Edu, Wofford Students WoffordStudents@Wofford.Edu



---

## Wofford College Daily Announcements for Monday, November 26, 2012

---



### Today's Events

- Today's Fitness Schedule

### Upcoming Events

- "Follow the Lieder" Classical Music Recital
- Give a Latte
- Campus-Wide Blood Drive
- Jingle Bell Jog
- Rave for Relay
- Writing Center Meet and Greet

### Announcements

- Wofford Football Playoff Information
- Student Figure Drawing Exhibit, CLB Game Room
- Candlelight Carols
- Organization Spotlight in the Old Gold and Black
- Winter Holidays at the Biltmore House

---

### Today's Events

#### Today's Fitness Schedule

**Date/Time:** 11/26/2012 5:00:00 PM

**Location:** Richardson Dance Studio

**Cost:** Free

**Details:** General Fitness @ 5:00, Zumba/Cardio Funk @ 5:30, Ab-Lab @ 6:00, Buns&Thighs @ 6:30!

**Contact:** Steve Traylor

**Email:** [traylorse@wofford.edu](mailto:traylorse@wofford.edu)

**Telephone/Extension:** 4069

---

## Upcoming Events

### "Follow the Lieder" Classical Music Recital

**Date/Time:** 11/27/2012 7:00:00 PM

**Location:** Leonard Auditorium, Main Building

**Cost:**

**Details:** Come celebrate the music of the German-speaking world with the talented student musicians of Wofford College! "Follow the Lieder" will feature the most beloved works of well-known composers, such as Bach, Beethoven, Mendelssohn, and Mozart. Be sure to join us for this evening of excellent music!

**Contact:** Emily Conrad

**Email:** [conradec@email.wofford.edu](mailto:conradec@email.wofford.edu)

**Telephone/Extension:** 864-415-6665

### Give a Latte

**Date/Time:** 11/28/2012 11:00:00 AM

**Location:** Campus Life Building & Burwell

**Cost:** \$1

**Details:** Receive a FREE coffee voucher to The Coffee Bar in downtown Spartanburg when you donate \$1 to the Annual Fund! Find us during lunchtime (11 a.m. - 1 p.m.) in the Campus Life Building and Burwell this Wednesday and Thursday to participate!

**Contact:** Krista Redding

**Email:** [jonesjk@wofford.edu](mailto:jonesjk@wofford.edu)

**Telephone/Extension:** 4193

### Campus-Wide Blood Drive

**Date/Time:** 11/29/2012 11:00:00 AM

**Location:** In Front of Old Main

**Cost:** Free

**Details:** Missed your chance in October to donate blood? Here is your opportunity! The class "Case Studies in Human Disease" is partnering with The Blood Connection in Spartanburg to host ANOTHER blood drive for the fall semester. We will be set up in the Bloodmobile in front of Old Main from 11 a.m. to 4 p.m. this Thursday. If you have an outstanding parking ticket, giving blood will remove it from the record (and save you \$20)! We will also be giving away coupons to receive free Bruster's ice cream. Come out to support our local blood banks meet the high need for donations this holiday season!

**Contact:** Morgan Amick

**Email:** [amickmv@email.wofford.edu](mailto:amickmv@email.wofford.edu)

**Telephone/Extension:** 803-348-6269

### Jingle Bell Jog

**Date/Time:** 12/1/2012 9:00:00 AM

**Location:** Seal of Main Building

**Cost:** \$20 (long-sleeve shirt included)



**Details:** 2nd Annual Jingle Bell Jog - Events: 1 Mile Walk/ Run and 5k at 9 a.m.; Holiday Costumes Strongly Encouraged - Prizes! Registration: visit [active.com](http://active.com), keyword: jingle bell jog; \$20 plus an Awesome long sleeve shirt

**Contact:** Carly Egan

**Email:** [egance@email.wofford.edu](mailto:egance@email.wofford.edu)

**Telephone/Extension:** 770-344-7046

### **Rave for Relay**

**Date/Time:** 12/1/2012 6:00:00 PM

**Location:** Michael S. Brown Village Center, Room 113

**Cost:** \$5

**Details:** Come dance and rave to raise money for Relay for Life! This Saturday will be our fall fundraiser for our spring Relay event. A non-alcoholic bar will be available, and all proceeds will go to the relay. The \$5 covers a meal of hamburger or hotdog.

**Contact:** James Detter

**Email:** [detterjr@email.wofford.edu](mailto:detterjr@email.wofford.edu)

**Telephone/Extension:** 704-692-9846

### **Writing Center Meet and Greet**

**Date/Time:** 12/3/2012 7:00:00 PM

**Location:** Writing Center

**Cost:** Free!

**Details:** Come by the Writing Center December 3-6 during the evening shifts and have a doughnut and coffee! Visit and ask questions, get a paper revised, or work on a writing assignment! All are welcome.

**Contact:** Michelle Stinson

**Email:** [stinsonm@email.wofford.edu](mailto:stinsonm@email.wofford.edu)

**Telephone/Extension:** N/A

---

## **Announcements**

### **Wofford Football Playoff Information**

**Details:** Wofford will host New Hampshire on Saturday, Dec. 1 in the 2nd Round of the NCAA FCS Playoffs at Gibbs Stadium! Because this is an NCAA Postseason event, there are no complimentary tickets for Wofford students, faculty or staff. Tickets are on-sale now by visiting the Wofford Athletic Ticket Office inside the Richardson Building (2nd Floor). Student tickets are \$10 and Faculty/Staff tickets are \$25. STUDENTS will also be able to purchase tickets the week of the game, Nov. 26 – 30, from 11 a.m. to 1 p.m. at Burwell and Zach's. Tickets may be purchased with cash, check (made to Wofford College) or credit card.

**Contact:** Wofford Athletic Ticket Office

**Email:** [mathisld@wofford.edu](mailto:mathisld@wofford.edu)

**Telephone/Extension:** 4090

### **Student Figure Drawing Exhibit, CLB Game Room**

**Details:** Come see drawings by art students in mixed media of the nude. The nude is one of the most complex and demanding of subjects for artists, tackled ceaselessly across centuries and cultures. Wofford artists are no exception. Through Nov 30.

**Contact:** Colleen M. Ballance

**Email:** [ballancecm@wofford.edu](mailto:ballancecm@wofford.edu)

**Telephone/Extension:** 4082

### **Candlelight Carols**

**Details:** Please join Chaplain Robinson & Wofford Choral Groups for a warm and meaningful Christmas celebration. Candlelight Carols will be on Wednesday at 6 p.m. in Leonard Auditorium. Lighting of the Menorah following.

**Contact:** Abbey Bedenbaugh

**Email:** [bedenbaughal@wofford.edu](mailto:bedenbaughal@wofford.edu)

**Telephone/Extension:** 4050

### **Organization Spotlight in the Old Gold and Black**

**Details:** Student Leaders: Would you like your organization or club to be featured in the Old Gold and Black? Tell the campus community about your organization through our new spotlight section. Simply write a short article about your organization (no longer than 600 words) and send it, along with a picture, to Leigh Ann Miller ([Millerla@email.wofford.edu](mailto:Millerla@email.wofford.edu)). We will publish these in the December issue as well as our issues throughout the spring semester. Articles will be published on a first come first serve basis.

**Contact:** Leigh Ann Miller

**Email:** [Millerla@email.wofford.edu](mailto:Millerla@email.wofford.edu)

**Telephone/Extension:** 337-322-6009

### **Winter Holidays at the Biltmore House**

**Details:** WAC is sponsoring a trip to the Biltmore House THIS SATURDAY, Dec. 1! For only \$20 WAC is providing Bus transportation to, and admission into the Biltmore House to tour the house and the grounds! (A total savings of \$34.) Bus pick up will be at 1 p.m. at the Seal of Old Main, and after 2.5 to 3 hours on site, the buses will return at approximately 6:30 p.m.! Only 32 Spots are available, so sign up in the Residence Life Office to reserve your spot!

**Contact:** Bria Johnson

**Email:** [johnsonbm@email.wofford.edu](mailto:johnsonbm@email.wofford.edu)

**Telephone/Extension:** 678-520-5785

---

For daily information about Dining Services, go to: <http://campusdish.com/en-US/CSSE/Wofford>.

Register with the Wofford Emergency Alert System for text and e-mail notifications at: <http://www.wofford.edu/newsroom/emergencyManagement/emergencyAlerts/>.

To submit an item for the Daily Announcements, go to:

<http://www.wofford.edu/dailyAnnouncements/>.

For up-to-date information on campus events, visit the [Wofford Campus Calendar](#).

**From:** WoffordNews WoffordNews@Wofford.Edu  
**Subject:** MESSAGE FROM OLD GOLD AND BLACK: Seeking Faculty/Staff stories  
**Date:** November 26, 2012 at 10:27 AM  
**To:** Wofford Staff WoffordStaff@Wofford.Edu



**PLEASE DO NOT REPLY TO THIS EMAIL. If you are interested in this opportunity, PLEASE email Leigh Ann Miller at [millerla@email.wofford.edu](mailto:millerla@email.wofford.edu).**

Wofford Faculty and Staff,

The *Old Gold and Black* would like to hear from you in our upcoming spring issues! Each one of our issues during the spring 2013 semester will have a "Faculty/Staff Stories" column, and now is your chance to get involved. If you would like to write an article, please look below at the available issue dates below and email me ([Millerla@email.wofford.edu](mailto:Millerla@email.wofford.edu)) with your top two date choices. Articles should be 500-700 words in length and can cover any topic of your choice.

I appreciate your consideration in helping our publication.

Thanks,  
Leigh Ann Miller

SPRING 2013  
February 26  
March 12  
March 26  
April 23  
May 7

---

Laura H. Corbin  
Director of News Services  
**WOFFORD**  
429 N. Church St.  
Spartanburg, SC 29303  
Office: 864-597-4180  
Cell: 864-809-8963  
[laura.corbin@wofford.edu](mailto:laura.corbin@wofford.edu)  
[wofford.edu](http://wofford.edu)

Follow Wofford on Facebook: [facebook.com/woffordcollege](https://www.facebook.com/woffordcollege)  
Follow Wofford on Twitter: [twitter.com/woffordcollege](https://twitter.com/woffordcollege)

**From:** WoffordNews WoffordNews@Wofford.Edu  
**Subject:** IMPORTANT NOTICE: Richardson Building closed on Saturday  
**Date:** November 26, 2012 at 2:20 PM  
**To:** Wofford Staff WoffordStaff@Wofford.Edu, Wofford Students WoffordStudents@Wofford.Edu



## **RICHARDSON BUILDING CLOSED ON SATURDAY**

As part of the rules and regulations outlined for hosting the NCAA Playoff Game this Saturday, the Richardson Physical Activities Building is **CLOSED** beginning at 12:00am Saturday and will re-open at 7:00 pm Saturday. *No students, faculty or staff of Wofford or VCOM are allowed to use the workout facility during this time.* We apologize for the inconvenience, but ask for your understanding. The NCAA mandates that the building that housing the team locker rooms be completely secure the entire day of the event.

Kickoff of this second round NCAA playoff game between Wofford and New Hampshire is set for 2pm. Tickets for Wofford and VCOM students are \$10 with a valid ID and may be purchased through Friday at the Athletic Administration Office in the Richardson Building (9a -5p) or at tables located at Zach's and Burwell (11a – 1p) or at the Cumming Street Ticket Booth at Gibbs Stadium on Saturday beginning at Noon. Tickets for faculty/staff and the general public are \$25 and may be purchased by calling 864-597-4090 or stopping by the Athletic Administration Office in the Richardson Building (9a -5p) through Friday.

Thank you,  
Wofford College Athletics



**PLEASE DO NOT REPLY TO THIS EMAIL. If you have questions or comments, please email Dan Mathewson at [mathewsondb@wofford.edu](mailto:mathewsondb@wofford.edu).**

Dear Colleagues,

If you've been within fifteen feet of us at any point over the last month, you've no doubt heard (over and over) that this is a *very* big week in the *Re:Thinking Education* schedule! Please join us for one or all of the following events:

**1. Book Club Discussion** of Andrew Delbanco's *College: What It Was, Is, and Should be.*

Discussion groups are scheduled for today, tomorrow, and Wednesday at 4pm in the Papadopoulos Room (the evening discussion groups have been cancelled). If you've read the book or plan to do so in the next couple of days, please join one of the discussion groups.

**2. Roundtable Discussion with Andrew Delbanco** (Thursday the 29th at 11am in Anna Todd)

A group of 25 students, faculty, staff, alumni, and trustees have been invited to participate in a roundtable discussion with Delbanco of his book, *College*. The general public is invited to listen in on the conversation.

**3. Public Talk by Andrew Delbanco** (Thursday the 29th at 7pm in Leonard)

Delbanco is a highly sought-after speaker and he's carved time out of his incredibly busy schedule because he wants -- really, truly -- to be part of *Re:Thinking Education*. This is potentially a big publicity event for us, so we really do need to pack Leonard. If you're only able to come to one event this week, please make it this one. Also, please encourage your students to attend (please please please!).

Thanks in advance for your participation,  
Dan and Anne

--

Dan Mathewson, Ph.D.  
Associate Professor of Religion  
**Wofford**  
429 North Church Street  
Spartanburg, SC 29303-3663  
[mathewsondb@wofford.edu](mailto:mathewsondb@wofford.edu)  
<http://webs.wofford.edu/mathewsondb/>

Transmitted by:  
Laura H. Corbin  
Director of News Services

**WOFFORD**

429 N. Church St.  
Spartanburg, SC 29303

Office: 864-597-4180

Cell: 864-809-8963

[laura.corbin@wofford.edu](mailto:laura.corbin@wofford.edu)

[wofford.edu](http://wofford.edu)

Follow Wofford on Facebook: [facebook.com/woffordcollege](https://facebook.com/woffordcollege)

Follow Wofford on Twitter: [twitter.com/woffordcollege](https://twitter.com/woffordcollege)

**From:** WoffordNews WoffordNews@Wofford.Edu  
**Subject:** Wofford College Daily Announcements for Tuesday, November 27, 2012  
**Date:** November 27, 2012 at 8:57 AM  
**To:** Wofford Staff WoffordStaff@Wofford.Edu, Wofford Students WoffordStudents@Wofford.Edu



---

## Wofford College Daily Announcements for Tuesday, November 27, 2012

---

### Today's Events

- Room to Read Meeting Today
- Today's Fitness Schedule
- PSA Tuesday
- "Follow the Lieder" Classical Music Recital

### Upcoming Events

- Candlelight Carols
- Info Session: Institute for Professional Development
- Work for Luxury Resort Sea Island. Info Session Thursday
- Women's History Month Interest Meeting

### Announcements

- Children's Book Drive
  - Angel Tree
  - Richardson Building Closed on Saturday
  - Burwell Dining Hall Hours for Sat., Dec. 1
  - Marine Care Packages
- 

### Today's Events

#### Room to Read Meeting Today

**Date/Time:** 11/27/2012 11:00:00 AM

**Location:** Michael S. Brown Village Center, Room 112

**Cost:** Free

**Details:** Come to Room to Read and help plan for the next fundraiser! This will be a quick meeting so stop by and help us raise money to build libraries!

**Contact:** Sarah Frantz

**Email:** [frantzsr@email.wofford.edu](mailto:frantzsr@email.wofford.edu)

**Telephone/Extension:** 803-413-6960

**Today's Fitness Schedule****Date/Time:** 11/27/2012 5:00:00 PM**Location:** Richardson Dance Studio**Cost:** Free**Details:** Faculty/Staff Only @11:30am, Aikido Self-Defense Class @5:00, Zumba/Cardio Funk @5:30, Ab-Lab @6:00, CardioKickbox @6:30, No Yoga Class Tonight!**Contact:** Steve Traylor**Email:** [traylorse@wofford.edu](mailto:traylorse@wofford.edu)**Telephone/Extension:** 4069**PSA Tuesday****Date/Time:** 11/27/2012 5:30:00 PM**Location:** 2nd Presbyterian Church**Cost:** Free**Details:** Come and enjoy dinner and exam communion with the Presbyterian Student Association as the Spartanburg colleges prepare for finals! We hope to see you there.**Contact:** Michelle Stinson**Email:** [stinsonm@email.wofford.edu](mailto:stinsonm@email.wofford.edu)**Telephone/Extension:** NA**"Follow the Lieder" Classical Music Recital****Date/Time:** 11/27/2012 7:00:00 PM**Location:** Leonard Auditorium**Cost:****Details:** Come celebrate the music of the German-speaking world with the talented student musicians of Wofford College! "Follow the Lieder" will feature the most beloved works of well-known composers, such as Bach, Beethoven, Mendelssohn, and Mozart. Be sure to join us for this evening of excellent music!**Contact:** Emily Conrad**Email:** [conradec@email.wofford.edu](mailto:conradec@email.wofford.edu)**Telephone/Extension:** 864-415-6665**Upcoming Events****Candlelight Carols****Date/Time:** 11/28/2012 6:00:00 PM**Location:** Leonard Auditorium, Main Building**Cost:** Free**Details:** Please join Chaplain Robinson & Wofford Choral Groups for a warm and meaningful Christmas celebration. Candlelight Carols will be on Wednesday at 6 p.m. in Leonard Auditorium. Lighting of the Menorah following.**Contact:** Abbey Bedenbaugh**Email:** [bedenbaughal@wofford.edu](mailto:bedenbaughal@wofford.edu)



**Telephone/Extension:** 4050

**Info Session: Institute for Professional Development**

**Date/Time:** 11/28/2012 6:00:00 PM

**Location:** Mungo Center, Michael S. Brown Village Center

**Cost:** Free

**Details:** Learn the professional skills and behaviors that will help you succeed NOW and in life after Wofford by participating in the summer 2013 Institute for Professional Development. Join Jeremy Boeh '13, history major and 2012 Institute graduate, for an information session. Hear from other Institute grads about what they learned and how it's helped them personally and in their career/grad school pursuits. For more information about the Institute, visit [wofford.edu/center/institute](http://wofford.edu/center/institute).

**Contact:** Jeremy Boeh

**Email:** [boehja@wofford.edu](mailto:boehja@wofford.edu)

**Telephone/Extension:** 4260

**Work for Luxury Resort Sea Island. Info Session Thursday**

**Date/Time:** 11/29/2012 11:00:00 AM

**Location:** Campus Life Building- in front of Zachs

**Cost:** Free

**Details:** Do you want to work for the luxury resort Sea Island? Representatives will be on campus this Thursday to meet students and provide information for upcoming job opportunities as Junior Staff.

**Contact:** Erin Emory

**Email:** [emoryeb@wofford.edu](mailto:emoryeb@wofford.edu)

**Telephone/Extension:** 4265

**Women's History Month Interest Meeting**

**Date/Time:** 11/30/2012 12:30:00 PM

**Location:** Center for Global & Community Engagement (Snyder House Annex)

**Cost:** Free

**Details:** If you're interested in helping with Women's History Month events, come to this meeting! We already have a lineup of events and are now looking for support from students. Come join us for a brief meeting and a few slices of pizza! Email if you have any questions.

**Contact:** Sarah Hager

**Email:** [hagersk@wofford.edu](mailto:hagersk@wofford.edu)

**Telephone/Extension:** 4405

---

**Announcements**

**Children's Book Drive**

**Details:** Twin Towers is collecting old children's books for "Belle's Bookstore," one of the Disney World Day tents. We will bring children from local non-profit organizations to

campus in the spring for Disney World Day, and the children will be allowed to pick their own books at the Belle's Bookstore tent. There will be bins around campus until Dec. 7 for you to place your old children's books.

**Contact:** Kulsoom Haq

**Email:** [haqkj@email.wofford.edu](mailto:haqkj@email.wofford.edu)

**Telephone/Extension:** 864-431-9810

### **Angel Tree**

**Details:** Spread the Christmas joy by sponsoring a child this year! Since Christmas is rapidly approaching, Twin Towers has partnered with Angel Tree, an organization that provides Christmas presents to children whose parents are incarcerated. The Angel Tree is now up in the Campus Life Building. Please stop by and pick a child to buy a Christmas present. If you'd rather do a cash or present donation without picking a name, please bring those to Abbey Bedenbaugh in Campus Ministries or to Meggan Deveaux, CPO 783.

**Contact:** Meggan Deveaux

**Email:** [deveauxmm@email.wofford.edu](mailto:deveauxmm@email.wofford.edu)

**Telephone/Extension:** 843-697-6832

### **Richardson Building Closed on Saturday**

**Details:** As part of the rules and regulations outlined for hosting the NCAA Playoff Game this Saturday, the Richardson Physical Activities Building is CLOSED beginning at 12 a.m. Saturday and will re-open at 7 p.m. Saturday. No students, faculty or staff of Wofford or VCOM are allowed to use the workout facility during this time. We apologize for the inconvenience, but ask for your understanding. The NCAA mandates that the building that housing the team locker rooms be completely secure the entire day of the event. Kickoff of this second round NCAA playoff game between Wofford and New Hampshire is set for 2 p.m. Tickets for Wofford and VCOM students are \$10 with a valid ID and may be purchased through Friday at the Athletic Administration Office in the Richardson Building (9 a.m. - 5 p.m.) or at tables located at Zach's and Burwell (11 a.m. - 1 p.m.) or at the Cumming Street Ticket Booth at Gibbs Stadium on Saturday beginning at Noon. Tickets for faculty/staff and the general public are \$25 and may be purchased by calling 864-597-4090 or stopping by the Athletic Administration Office in the Richardson Building (9 a.m. - 5 p.m.) through Friday.

**Contact:** Wofford Athletics

**Email:** [mathisld@wofford.edu](mailto:mathisld@wofford.edu)

**Telephone/Extension:** 4090

### **Burwell Dining Hall Hours for Sat., Dec. 1**

**Details:** Burwell Dining Hall will close on Saturday, Dec. 1, after Brunch at 1:30 p.m. Dinner will be served in Zach's from 5-6:30 p.m.

**Contact:** Sam Walker

**Email:** [walker-sam@aramark.com](mailto:walker-sam@aramark.com)

**Telephone/Extension:** 4252

### **Marine Care Packages**

**Details:** Tri Delta will be in Burwell taking donations to send to Marines in Afghanistan. Donations can be in the form of recent magazines, individually wrapped beef jerky, individually packaged powdered drinks, mints, candy, or cash donations. Help us show them

we are Thankful for them during this holiday season.

**Contact:** Shelly Strickland

**Email:** [stricklandml@email.wofford.edu](mailto:stricklandml@email.wofford.edu)

**Telephone/Extension:** 843-251-5188

---

For daily information about Dining Services, go to: <http://campusdish.com/en-US/CSSE/Wofford>.

Register with the Wofford Emergency Alert System for text and e-mail notifications at: <http://www.wofford.edu/newsroom/emergencyManagement/emergencyAlerts/>.

To submit an item for the Daily Announcements, go to: <http://www.wofford.edu/dailyAnnouncements/>.

For up-to-date information on campus events, visit the [Wofford Campus Calendar](#).

**From:** WoffordNews WoffordNews@Wofford.Edu   
**Subject:** Thursday Dining Services  
**Date:** November 27, 2012 at 9:29 AM  
**To:** Wofford Staff WoffordStaff@Wofford.Edu



## **Wofford Dining Services**

### **Thursday Night Meals**

**November 29, 2012**

**Cajun Pork w/Bigarade Sauce**

**Black Beans w/Cumin**

**Brown Rice**

**Dinner Rolls**

**Cookies**

**Serves 4 People**

**\$20.00**

**Orders must be placed by 5pm Wednesday, November 28, 2012**

**Pick up and pay Thursday**

**4:00 – 4:45pm Burwell Kitchen**

**Cash or Credit Card Only.**

**No Checks Please.**

**Call 597-4252 or email:**

**[walker-sam@aramark.com](mailto:walker-sam@aramark.com)**





**From:** WoffordNews WoffordNews@Wofford.Edu  
**Subject:** Faculty/Staff Appreciation Day at Ben Wofford Books  
**Date:** November 28, 2012 at 8:28 AM  
**To:** Wofford Staff WoffordStaff@Wofford.Edu

---



To: All Wofford Faculty and Staff

Ben Wofford Books would like to invite all Wofford faculty and staff to our annual Faculty/ Staff Appreciation Day. It is this Thursday, Nov. 29, from 9 a.m. to 5 p.m. You will receive 20% off all clothing and gifts. There will refreshments and we will be raffling off a stadium blanket, football gnome, \$50.00 gift card to Olive Garden, and a \$50.00 gift card to Target. Please stop and let us appreciate you. You are truly what makes Wofford a wonderful place.

Happy Holidays!

Andy Roush  
Roushas@wofford.edu

**From:** WoffordNews WoffordNews@Wofford.Edu  
**Subject:** Wofford College Daily Announcements for Wednesday, November 28, 2012  
**Date:** November 28, 2012 at 9:16 AM  
**To:** Wofford Staff WoffordStaff@Wofford.Edu, Wofford Students WoffordStudents@Wofford.Edu

W

## Wofford College Daily Announcements for Wednesday, November 28, 2012



### Today's Events

- Give a Latte
- Today's Fitness Schedule
- Candlelight Carols
- INFO SESSION: Institute for Professional Development

### Upcoming Events

- Work for Luxury Resort Sea Island. Info session Thursday
- Andrew Delbanco, Author of College, Roundtable Discussion
- Andrew Delbanco Discusses the Liberal Arts
- DHOP
- Sigma Nu Benefit Concert

### Announcements

- Science Internships
- Lynda Bennett's Retirement Reception
- Richardson Building Closed on Saturday
- VCOM Visit
- Angel Tree
- Children's Book Drive
- Golf Gear Donation Drive
- Chance to be on National TV

---

## Today's Events

### Give a Latte

**Date/Time:** 11/28/2012 11:00:00 AM

**Location:** Campus Life Building & Burwell

**Cost:** \$1

**Details:** Receive a FREE coffee voucher to The Coffee Bar in downtown Spartanburg when you donate \$1 to the Annual Fund! Find us during lunchtime (11 a.m. – 1 p.m.) in Campus Life and Burwell today and tomorrow to participate!

**Contact:** Krista Redding

**Email:** [jonesjk@wofford.edu](mailto:jonesjk@wofford.edu)

**Telephone/Extension:** 4193

### Today's Fitness Schedule

**Date/Time:** 11/28/2012 5:00:00 PM  
**Location:** Richardson Dance Studio  
**Cost:** Free  
**Details:** General Fitness @5:00, Zumba/Cardio Funk @5:30, Ab-Lab @6:00, Jillian's Ripped in 30 @6:30, Yoga @7:00!  
**Contact:** Steve Traylor  
**Email:** [traylorse@wofford.edu](mailto:traylorse@wofford.edu)  
**Telephone/Extension:** 4069

### **Candlelight Carols**

**Date/Time:** 11/28/2012 6:00:00 PM  
**Location:** Leonard Auditorium, Main Building  
**Cost:** Free  
**Details:** Please join Chaplain Robinson & Wofford Choral Groups for a warm and meaningful Christmas celebration. Candlelight Carols will be TONIGHT at 6 p.m. in Leonard Auditorium. Lighting of the Menorah following.  
**Contact:** Abbey Bedenbaugh  
**Email:** [bedenbaughal@wofford.edu](mailto:bedenbaughal@wofford.edu)  
**Telephone/Extension:** 4050

### **INFO SESSION: Institute for Professional Development**

**Date/Time:** 11/28/2012 6:00:00 PM  
**Location:** Mungo Center, Michael S. Brown Village Center  
**Cost:** Free  
**Details:** Learn the professional skills and behaviors that will help you succeed NOW and in life after Wofford by participating in the summer 2013 Institute for Professional Development. Join Jeremy Boeh '13, history major and 2012 Institute graduate, for an information session. Hear from other Institute grads about what they learned and how it's helped them personally and in their career/grad school pursuits. For more information about the Institute, visit [wofford.edu/center/institute](http://wofford.edu/center/institute).  
**Contact:** Jeremy Boeh  
**Email:** [boehja@wofford.edu](mailto:boehja@wofford.edu)  
**Telephone/Extension:** 4260

---

## **Upcoming Events**

### **Work for Luxury Resort Sea Island. Info Session Thursday**

**Date/Time:** 11/29/2012 11:00:00 AM  
**Location:** Campus Life Building- in front of Zachs  
**Cost:** Free  
**Details:** Do you want to work for the luxury resort Sea Island? Representatives will be on campus this Thursday to meet students and provide information for upcoming job opportunities as Junior Staff.  
**Contact:** Erin Emory  
**Email:** [emoryeb@wofford.edu](mailto:emoryeb@wofford.edu)  
**Telephone/Extension:** 4265

### **Andrew Delbanco, author of College, Roundtable Discussion**

**Date/Time:** 11/29/2012 11:00:00 AM  
**Location:** Anna Todd Wofford Center  
**Cost:** Free



**Cost:** Free

**Details:** Join faculty and students for a discussion with Andrew Delbanco about his book *College: What It Was, Is, and Should Be*, the second selection in the Re:Thinking Education Book Club.

**Contact:** Dan Mathewson

**Email:** [mathewsondb@wofford.edu](mailto:mathewsondb@wofford.edu)

**Telephone/Extension:** 4560

### **Andrew Delbanco Discusses the Liberal Arts**

**Date/Time:** 11/29/2012 7:00:00 PM

**Location:** Leonard Auditorium, Main Building

**Details:** Andrew Delbanco, author of *College: What It Was, Is, and Should be*, the second selection in the Re:Thinking Education Book Club, will address how the ideas in his book connect to a school like Wofford College. All are welcome and encouraged to attend. See the Wofford Re:Thinking Education website for more information <http://www.wofford.edu/rethinkingEducation>

**Contact:** Dan Mathewson

**Email:** [mathewsondb@wofford.edu](mailto:mathewsondb@wofford.edu)

**Telephone/Extension:** 4560

### **DHOP**

**Date/Time:** 11/29/2012 9:00:00 PM

**Location:** Anna Todd Wofford Center

**Cost:** \$5 in advance, \$7 at the door

**Details:** Tri Delta is hosting their first annual DHOP! Come support Tri Delta in reaching their national goal of raising \$15 Million in 5 years for St. Jude Children's Research Hospital! There will be music, all-you-can-eat pancakes and even a pancake eating contest! It's from 9-11 p.m. this Thursday!

**Contact:** Cayla Eddy

**Email:** [eddyce@email.wofford.edu](mailto:eddyce@email.wofford.edu)

**Telephone/Extension:** 843-318-4754

### **Sigma Nu Benefit Concert**

**Date/Time:** 11/30/2012 9:30:00 PM

**Location:** Sigma Nu

**Cost:** \$2 or 2 cans of food

**Details:** The brothers of Sigma Nu are hosting a benefit concert featuring The Barlettas at the house. Please bring either \$2 or 2 cans of food and join us for a night of fun and philanthropy. All proceeds go to the Spartanburg Food Pantry.

**Contact:** John Estes

**Email:** [estesjk@email.wofford.edu](mailto:estesjk@email.wofford.edu)

**Telephone/Extension:** 717-448-7875

---

## **Announcements**

### **Science Internships**

**Details:** The S.C. Space Grant Consortium (SCSGC) offers several funding opportunities for student internships, including Undergraduate Student Research Fellowship to do research with a faculty member at Wofford (<http://prosper.cofc.edu/~scsgrant/scholar/undergraduate.html>), applications due Dec. 14) and NASA Student Internship to do research at a NASA lab (<http://prosper.cofc.edu/~scsgrant/scholar/internships.html>), due as soon as student submits application to NASA). Students interested in pursuing research at a NASA lab should apply to the lab

and to SCSGC, which provides the funding. If you have any questions, please contact Dr. Angela Shiflet ([shifletab@wofford.edu](mailto:shifletab@wofford.edu)).

**Contact:** Angela Shiflet

**Email:** [shifletab@wofford.edu](mailto:shifletab@wofford.edu)

**Telephone/Extension:** 4528

### **Lynda Bennett's Retirement Reception**

**Details:** After 35+ years at Wofford College, Lynda Bennett is planning to retire. Many, many on campus will miss her so the Alumni & Development Office is planning a reception in her honor. Please mark your calendar to attend and wish her well. Dec. 14, Papadopoulos Room, 3 - 5 p.m. with a special presentation at 4:15 pm.

**Contact:** Debbi Thompson

**Email:** [thompsondn@wofford.edu](mailto:thompsondn@wofford.edu)

**Telephone/Extension:** 4208

### **Richardson Building Closed on Saturday**

**Details:** As part of the rules and regulations outlined for hosting the NCAA Playoff Game this Saturday, the Richardson Physical Activities Building is CLOSED beginning at 12 a.m. Saturday and will re-open at 7 p.m. Saturday. No students, faculty or staff of Wofford or VCOM are allowed to use the workout facility during this time. We apologize for the inconvenience, but ask for your understanding. The NCAA mandates that the building that housing the team locker rooms be completely secure the entire day of the event. Kickoff of this second round NCAA playoff game between Wofford and New Hampshire is set for 2 p.m. Tickets for Wofford and VCOM students are \$10 with a valid ID and may be purchased through Friday at the Athletic Administration Office in the Richardson Building (9 a.m. - 5 p.m.) or at tables located at Zach's and Burwell (11 a.m. - 1 p.m.) or at the Cumming Street Ticket Booth at Gibbs Stadium on Saturday beginning at Noon. Tickets for faculty/staff and the general public are \$25 and may be purchased by calling 864-597-4090 or stopping by the Athletic Administration Office in the Richardson Building (9 a.m. - 5 p.m.) through Friday.

**Contact:** Wofford Athletics

**Email:** [mathisd@wofford.edu](mailto:mathisd@wofford.edu)

**Telephone/Extension:** 4090

### **VCOM Visit**

**Details:** Interested in medical school and osteopathic programs? • Current students from VCOM will give a presentation and answer questions about their school and the admission process. • In RMSC 121 starting at 6:30 p.m., Wed., Nov. 28.

**Contact:** John Moeller

**Email:** [MoellerJF@wofford.edu](mailto:MoellerJF@wofford.edu)

**Telephone/Extension:** 8645974627

### **Angel Tree**

**Details:** Spread the Christmas joy by sponsoring a child this year! Since Christmas is rapidly approaching, Twin Towers has partnered with Angel Tree, an organization that provides Christmas presents to children whose parents are incarcerated. The Angel Tree is now up in the Campus Life Building. Please stop by and pick a child to buy a Christmas present. If you'd rather do a cash or present donation without picking a name, please bring those to Abbey Bedenbaugh in Campus Ministries or to Meggan Deveaux, CPO 783. Monetary donations should be in by Dec. 7 at noon and other gifts should be in by Dec. 12 at noon.

**Contact:** Meggan Deveaux

**Email:** [deveauxmm@email.wofford.edu](mailto:deveauxmm@email.wofford.edu)

**Telephone/Extension:** 843-697-6832

### **Children's Book Drive**

**Details:** Twin Towers is collecting old children's books for "Belle's Bookstore," one of the Disney World Day tents. We will bring children from local non-profit organizations to campus in the spring for Disney World Day, and the children will be allowed to pick their own books at the Belle's Bookstore tent. There will be bins around campus until Dec. 7 for you to place your old children's books.

**Contact:** Kulsoom Haq

**Email:** [haqkj@email.wofford.edu](mailto:haqkj@email.wofford.edu)

**Telephone/Extension:** 864-431-9810

### **Golf Gear Donation Drive**

**Details:** As a part of our Wofford College Success Initiative project, William O'Connell and I are coordinating a golf clinic for underprivileged youth in the Spartanburg area. We are doing this because we both enjoy golf very much and want to provide these youth with the opportunity to enjoy it as well. Any clubs can be used, but junior clubs are preferred. Also, any other golf equipment would be much appreciated (e.g. gloves, tees, balls, etc.) Please contact either William O'Connell or myself if you have anything you are willing to donate. Thank you very much for your help

**Contact:** Mason Huss or William O'Connell

**Email:** [hussma@email.wofford.edu](mailto:hussma@email.wofford.edu)

**Telephone/Extension:** (980) 297-3619

### **Chance to be on National TV**

**Details:** Be sure to come out to the Men's Basketball game tonight at 7 p.m. because at half time you could have your chance to be on national TV. A group of students from the Public Relations class is filming a video to send to the Katie Couric show and we want student involvement. Make sure you're sitting in the student section at halftime for your chance to be on tv!

**Contact:** Cayla Eddy

**Email:** [eddyce@email.wofford.edu](mailto:eddyce@email.wofford.edu)

**Telephone/Extension:** 843-318-4754

---

## **Lost and Found**

**Lost:** A Suntrust Silver Debit card. Mastercard on the lower right hand side. The name says Raymond C. Jones. If anyone has any information about where it is I would greatly appreciate it.

**Contact:** Chris Jones

**Email:** [jonesrc@email.wofford.edu](mailto:jonesrc@email.wofford.edu)

**Telephone/Extension:** 864-607-1785

---

For daily information about Dining Services, go to: <http://campusdish.com/en-US/CSSE/Wofford>.

Register with the Wofford Emergency Alert System for text and e-mail notifications at:

<http://www.wofford.edu/campusSafety/content.aspx?id=33330>.

To submit an item for the Daily Announcements, go to: <http://www.wofford.edu/dailyAnnouncements>.

For up-to-date information on campus events, visit the [Wofford Campus Calendar](#).

**From:** WoffordNews WoffordNews@Wofford.Edu  
**Subject:** IMPORTANT MESSAGE FROM PRESIDENT DUNLAP: A Very Special Event  
**Date:** November 28, 2012 at 3:53 PM  
**To:** Wofford Staff WoffordStaff@Wofford.Edu, Wofford Students WoffordStudents@Wofford.Edu

---



**From:** President Dunlap  
**To:** The Wofford College Community

A blue-ribbon event for the college will take place tomorrow evening, November 29<sup>th</sup>, at 7:00 in Leonard Auditorium when Andrew Delbanco, author of *College: What It Was, Is, and Should Be*, is a keynote speaker for our Year of the Liberal Arts. I urge everyone who wants to celebrate what Wofford is and why it's so very special to join us for this important event.

Benjamin Dunlap  
President  
**Wofford**  
429 North Church Street  
Spartanburg, SC 29303-3663  
[dunlapbb@wofford.edu](mailto:dunlapbb@wofford.edu)  
864-597-4010  
wofford.edu

**From:** WoffordNews WoffordNews@Wofford.Edu  
**Subject:** Wofford College Daily Announcements for Thursday, November 29, 2012  
**Date:** November 29, 2012 at 8:58 AM  
**To:** Wofford Staff WoffordStaff@Wofford.Edu, Wofford Students WoffordStudents@Wofford.Edu



## Wofford College Daily Announcements for Thursday, November 29, 2012

---

### Today's Events

- Give a Latte
- Andrew Delbanco, Author of College, Roundtable Discussion
- English Eats
- Today's Fitness Schedule
- INFO SESSION: Institute for Professional Development
- PSA @ the Table
- Andrew Delbanco Discusses the Liberal Arts

### Upcoming Events

- Christmas Concert
- VCOM Health Screening
- Rave for Relay
- Writing Center Meet and Greet

### Announcements

- Student Figure Drawing Exhibit, CLB Game Room
  - Winter Holidays at the Biltmore House
  - Burwell Dining Hall Hours for Sat., Dec. 1
  - SOPHOMORE EXPERIENCE: Registration deadline is Dec. 7
  - Rice Bowl Collection
  - Andrews Field House Closed at 5 p.m. on Friday evening
  - Winter Lighting T-Shirts
- 

### Today's Events

#### Give a Latte

**Date/Time:** 11/29/2012 11:00:00 AM

**Location:** Campus Life Building & Burwell

**Cost:** \$1

**Details:** Receive a FREE coffee voucher to The Coffee Bar in downtown Spartanburg when you donate \$1 to the Annual Fund! Find us during lunchtime (11 a.m. - 1 p.m.) today in Campus Life Building and Burwell to participate!

**Contact:** Krista Redding

**Email:** [jonesjk@wofford.edu](mailto:jonesjk@wofford.edu)

**Telephone/Extension:** 4193

### **Andrew Delbanco, Author of College, Roundtable Discussion**

**Date/Time:** 11/29/2012 11:00:00 AM

**Location:** Anna Todd Wofford Center

**Cost:** Free

**Details:** Join faculty and students for a discussion with Andrew Delbanco about his book *College: What It Was, Is, and Should Be*, the second selection in the Re:Thinking Education Book Club.

**Contact:** Dan Mathewson

**Email:** [mathewsondb@wofford.edu](mailto:mathewsondb@wofford.edu)

**Telephone/Extension:** 4560

### **English Eats**

**Date/Time:** 11/29/2012 11:45:00 AM

**Location:** Players' Corner

**Cost:** Free

**Details:** We'll be holding a flash feast tomorrow at Players' Corner for the final English Eats of the semester. Come join us from 11:45 a.m. - 1 p.m. Bring a tray from upstairs or dine Al Fresco.

**Contact:** John M. Ware

**Email:** [warejm@wofford.edu](mailto:warejm@wofford.edu)

**Telephone/Extension:** 4362

### **Today's Fitness Schedule**

**Date/Time:** 11/29/2012 5:00:00 PM

**Location:** Richardson Dance Studio

**Cost:** Free

**Details:** Faculty/Staff Only @ 11:30am, Insanity @ 5:00, Zumba/Cardio Funk @ 5:30, Ab-Lab @ 6:00, Cardio-Kickbox @ 6:30, BootCamp @ 7:00!

**Contact:** Steve Traylor

**Email:** [traylorse@wofford.edu](mailto:traylorse@wofford.edu)

**Telephone/Extension:** 4069

### **INFO SESSION: Institute for Professional Development**

**Date/Time:** 11/29/2012 6:00:00 PM

**Location:** Mungo Center, Michael S. Brown Village Center

**Cost:** Free

**Details:** THIS IS THE SECOND OF TWO INFO SESSIONS. Learn the professional skills and behaviors that will help you succeed NOW and in life after Wofford by participating in the summer 2013 Institute for Professional Development. Join Jeremy Boeh '13, history major and 2012 Institute graduate, for an information session. Hear from other Institute

major and 2012 Institute graduate, for an information session. Hear from other Institute grads about what they learned and how it's helped them personally and in their career/grad school pursuits. For more information about the Institute, visit [wofford.edu/center/institute](http://wofford.edu/center/institute).

**Contact:** Jeremy Boeh

**Email:** [boehja@wofford.edu](mailto:boehja@wofford.edu)

**Telephone/Extension:** 4260

### **PSA @ the Table**

**Date/Time:** 11/29/2012 6:30:00 PM

**Location:** Outside of Zach's, in front of Java City

**Cost:** Free

**Details:** Come and enjoy dinner and Bible Study with the Presbyterian Student Association. Feel free to grab dinner at Zach's! Hope to see you there.

**Contact:** Michelle Stinson

**Email:** [stinsonm@email.wofford.edu](mailto:stinsonm@email.wofford.edu)

**Telephone/Extension:** NA

### **Andrew Delbanco Discusses the Liberal Arts**

**Date/Time:** 11/29/2012 7:00:00 PM

**Location:** Leonard Auditorium, Main Building

**Cost:** Free

**Details:** Andrew Delbanco, author of *College: What It Was, Is, and Should be*, the second selection in the Re:Thinking Education Book Club, will address how the ideas in his book connect to a school like Wofford College. All are welcome and encouraged to attend. See the Wofford Re:Thinking Education website for more information

<http://www.wofford.edu/rethinkingEducation>

**Contact:** Dan Mathewson

**Email:** [mathewsondb@wofford.edu](mailto:mathewsondb@wofford.edu)

**Telephone/Extension:** 4560

---

## **Upcoming Events**

### **Christmas Concert**

**Date/Time:** 11/30/2012 7:00:00 PM

**Location:** Leonard Auditorium, Main Building

**Cost:** Free

**Details:** Wofford Singers will present the Saint Saens Christmas Oratorio Friday evening at 7 p.m., in Leonard Auditorium. The work will be accompanied by organ and harp and will feature guest artist and Wofford alum, Matias Mariani. The event is free and open to the public.

**Contact:** Christi Sellars

**Email:** [sellarscv@wofford.edu](mailto:sellarscv@wofford.edu)

**Telephone/Extension:** 4604

**VCOM Health Screening**

**VCOM Health Screening****Date/Time:** 12/1/2012 12:00:00 PM**Location:** Upstate Islamic Center, Greer, S.C.**Cost:** Free

**Details:** Islamic Medical Association (IMA) at VCOM are delighted to announce their first Free Health Screening this coming Saturday at Upstate Islamic Center in Greer. Please take advantage of this opportunity as you will get FREE FLU SHOTS, PHYSICAL EXAMS, and more as listed in the attached flyer. Please come out with your friends to inaugurate our first health fair and promote multiculturalism in health care. Can't wait to see you there.

**Contact:** Wofford News**Email:** [woffordnews@wofford.edu](mailto:woffordnews@wofford.edu)**Telephone/Extension:** n/a**Rave for Relay****Date/Time:** 12/1/2012 6:00:00 PM**Location:** Michael S. Brown Village Center, Room 113**Cost:** \$5

**Details:** Need one last chance to dance it out before exams but don't want to feel guilty about not studying? Come out to APO's first annual RAVE FOR RELAY! Cost is \$5 per person and covers a cookout and the rave! The cookout will be from 6-8 p.m., and the rave will be from 8 p.m. -Midnight! Feel free to drop by whenever you want! We will also have a NON-alcoholic bar with frozen drinks for purchase, and ALL proceeds go to our Relay for Life in the Spring. So you're having a blast AND helping raise money to save lives at the same time! Tickets will be on sale at Zach's and Burwell today and Friday from 11 a.m. - 1 p.m., but you can also purchase your tickets at the door. Feel free to donate anything extra since all money goes to the American Cancer Society! Hope to see you there!

**Contact:** Katelyn Browne**Email:** [browneke@email.wofford.edu](mailto:browneke@email.wofford.edu)**Telephone/Extension:** 843-283-8466**Writing Center Meet and Greet****Date/Time:** 12/3/2012 7:00:00 PM**Location:** Writing Center**Cost:** Free

**Details:** Come by the Writing Center Dec. 3-6 during the evening shifts and have a doughnut and coffee! Visit and ask questions, get a paper revised, or work on a writing assignment! All are welcome.

**Contact:** Michelle Stinson**Email:** [stinsonm@email.wofford.edu](mailto:stinsonm@email.wofford.edu)**Telephone/Extension:** N/A

---

**Announcements****Student Figure Drawing Exhibit, CLB Game Room**



**Details:** Come see drawings by art students in mixed media of the nude. The nude is one of the most complex and demanding of subjects for artists, tackled ceaselessly across centuries and cultures. Wofford artists are no exception. Through Nov 30.

**Contact:** Colleen M. Ballance

**Email:** [ballancecm@wofford.edu](mailto:ballancecm@wofford.edu)

**Telephone/Extension:** 4082

### **Winter Holidays at the Biltmore House**

**Details:** WAC is sponsoring a trip to the Biltmore House THIS SATURDAY, Dec. 1! For only \$20 WAC is providing Bus transportation to, and admission into the Biltmore House to tour the house and the grounds! (A total savings of \$34) Bus pick up will be 1 p.m. at the Seal of Old Main, and after 2.5 to 3 hours on site, the buses will return at approximately 6:30 p.m.! Only 32 Spots are available, so sign up in the Residence Life Office to reserve your spot!

**Contact:** Bria Johnson

**Email:** [johnsonbm@email.wofford.edu](mailto:johnsonbm@email.wofford.edu)

**Telephone/Extension:** 678-520-5785

### **Burwell Dining Hall Hours for Sat., Dec. 1**

**Details:** Burwell Dining Hall will close on Saturday, Dec. 1, after Brunch at 1:30 p.m. Dinner will be served in Zach's from 5-6:30 p.m.

**Contact:** Sam Walker

**Email:** [walker-sam@aramark.com](mailto:walker-sam@aramark.com)

**Telephone/Extension:** 4252

### **SOPHOMORE EXPERIENCE: Registration deadline is Dec. 7**

**Details:** The Sophomore Experience is a two-day conference on Jan. 4-5 at which you will learn to evaluate the next two years of your college education and begin learning professional skills that will give you an advantage before and after graduation. Registration closes on DEC. 7! Only 40 more spaces are available now so make sure you get yours! Visit [wofford.edu/center/sophomoreExperience](http://wofford.edu/center/sophomoreExperience) for more information or to register.

**Contact:** Ashley Cantey

**Email:** [canteyaa@email.wofford.edu](mailto:canteyaa@email.wofford.edu)

**Telephone/Extension:** 4263

### **Rice Bowl Collection**

**Details:** It is time to turn the Rice Bowls back in. There are collection boxes in Burwell, Milliken, and Campus Life. The boxes will be out until Dec. 5 (next Wednesday.) Please turn your rice bowls back in.

**Contact:** Grace Longanecker

**Email:** [longaneckergm@email.wofford.edu](mailto:longaneckergm@email.wofford.edu)

**Telephone/Extension:** 843-697-1129

### **Andrews Field House Closed at 5 p.m. on Friday evening**

**Details:** The field house will be closed on Friday afternoon at 5 p.m. in preparation for the NCAA air rifle match to be held there on Saturday morning. It will be open for use again on Saturday afternoon at 3 p.m.

**Contact:** Randv Hall

**Email:** [halljr@wofford.edu](mailto:halljr@wofford.edu)

**Telephone/Extension:** 4351

### **Winter Lighting T-Shirts**

**Details:** If you were not able to buy a Winter Lighting T-shirt go to the Residence Life office 16 in the Campus life Building! They're \$15 for long sleeves!

**Contact:** Bria Johnson

**Email:** [johnsonbm@email.wofford.edu](mailto:johnsonbm@email.wofford.edu)

**Telephone/Extension:** 678-520-5785

---

For daily information about Dining Services, go to: <http://campusdish.com/en-US/CSSE/Wofford>.

Register with the Wofford Emergency Alert System for text and e-mail notifications at: <http://www.wofford.edu/newsroom/emergencyManagement/emergencyAlerts/>.

To submit an item for the Daily Announcements, go to:

<http://www.wofford.edu/dailyAnnouncements/>.

For up-to-date information on campus events, visit the [Wofford Campus Calendar](#).

**From:** WoffordNews WoffordNews@Wofford.Edu  
**Subject:** Wofford College Daily Announcements for Friday, November 30, 2012  
**Date:** November 30, 2012 at 8:56 AM  
**To:** Wofford Staff WoffordStaff@Wofford.Edu, Wofford Students WoffordStudents@Wofford.Edu



---

## Wofford College Daily Announcements for Friday, November 30, 2012

---

### Today's Events

- Women's History Month Interest Meeting
- Today's "Fitness @ 4:00" Schedule
- Christmas Concert
- Sigma Nu Benefit Concert

### Upcoming Events

- Rave for Relay
- Language of Christmas: Musical Traditions around the World
- Wofford Chamber Players and Band
- The Christmas Shop
- Wofford Chamber - Last Meeting of the Semester

### Announcements

- Wofford Football Playoff Information
  - Student Figure Drawing Exhibit, CLB Game Room
  - Burwell Dining Hall Hours for Sat., Dec. 1
  - SOPHOMORE EXPERIENCE: Registration deadline is Dec. 7
  - Angel Tree
  - Yearbook Class Photos - Last Chance this Semester
- 

### Today's Events

#### Women's History Month Interest Meeting

**Date/Time:** 11/30/2012 12:30:00 PM

**Location:** CGCE (Snyder House Annex)

**Cost:** Free

**Details:** If you're interested in helping with Women's History Month events, come to this meeting! We already have a lineup of events and are now looking for support from students. Come join us for a brief meeting and a few slices of pizza! Email if you have any questions.

**Contact:** Sarah Hager  
**Email:** [hagersk@wofford.edu](mailto:hagersk@wofford.edu)  
**Telephone/Extension:** 4405

**Today's "Fitness @ 4:00" Schedule**

**Date/Time:** 11/30/2012 4:00:00 PM

**Location:** Richardson Dance Studio

**Cost:** Free

**Details:** Ab-Lab @ 4:00, Yoga @ 4:30, Insanity @ 5:00!

**Contact:** Steve Traylor

**Email:** [traylorse@wofford.edu](mailto:traylorse@wofford.edu)

**Telephone/Extension:** 4069

**Christmas Concert**

**Date/Time:** 11/30/2012 7:00:00 PM

**Location:** Leonard Auditorium, Main Building

**Cost:** Free

**Details:** Wofford Singers will present the Saint Saens Christmas Oratorio tonight at 7 p.m. in Leonard Auditorium. The work will be accompanied by organ and harp and will feature guest artist and Wofford alum, Matias Mariani. The event is free and open to the public.

**Contact:** Christi Sellars

**Email:** [sellarscv@wofford.edu](mailto:sellarscv@wofford.edu)

**Telephone/Extension:** 4604

**Sigma Nu Benefit Concert**

**Date/Time:** 11/30/2012 9:30:00 PM

**Location:** Sigma Nu

**Cost:** \$2 or 2 Cans of Food

**Details:** The brothers of Sigma Nu are hosting a benefit concert featuring The Barlettas at the house. Please bring either \$2 or 2 cans of food and join us for a night of fun and philanthropy. All proceeds go to the Spartanburg Food Pantry.

**Contact:** John Estes

**Email:** [estesjk@email.wofford.edu](mailto:estesjk@email.wofford.edu)

**Telephone/Extension:** 717-448-7875

---

## Upcoming Events

**Rave for Relay**

**Date/Time:** 12/1/2012 6:00:00 PM

**Location:** Michael S. Brown Village Center, Room 113

**Cost:** \$5

**Details:** Need one last chance to dance it out before exams but don't want to feel guilty about not studying? Come out to APO's first annual RAVE FOR RELAY! Cost is \$5 per person and covers a cookout and the rave! The cookout will be from 6-8 p.m., and the rave

will be from 8 p.m. -Midnight! Feel free to drop by whenever you want! We will also have a NON-alcoholic bar with frozen drinks for purchase, and ALL proceeds go to our Relay for Life in the Spring. So you're having a blast AND helping raise money to save lives at the same time! Tickets will be on sale at Zach's and Burwell today from 11 a.m. - 1 p.m., but you can also purchase your tickets at the door. Feel free to donate anything extra since all money goes to the American Cancer Society! Hope to see you there!

**Contact:** Katelyn Browne

**Email:** [browneke@email.wofford.edu](mailto:browneke@email.wofford.edu)

**Telephone/Extension:** 843-283-8466

### **Language of Christmas: Musical Traditions around the World**

**Date/Time:** 12/2/2012 6:00:00 PM

**Location:** Wofford Library

**Cost:** Free

**Details:** Come start celebrating the holiday season! Emily Conrad , Class of 2013, (soprano) and Dr. John Akers (classical guitar) will be presenting a recital, featuring Christmas musical traditions from around the world. The recital includes songs from Spain, Chile, and Germany and performed in the Catalan, French, Latin, German, and English languages. We hope that you are able to join us!

**Contact:** Emily Conrad

**Email:** [conradec@email.wofford.edu](mailto:conradec@email.wofford.edu)

**Telephone/Extension:** 864-415-6665

### **Wofford Chamber Players and Band**

**Date/Time:** 12/3/2012 7:00:00 PM

**Location:** Leonard Auditorium, Main Building

**Cost:** Free

**Details:** Wofford Chamber Players and Band will perform selections from Mozart, Schubert, Sibelius as well as Holiday Selections. The concert will also feature students from Instrumental Chamber Music Course, Mus302, including Marcus Elliott, piano; Evelyn Maris, viola; Melissa Gaddy, cello; Sasha Gainens-Tuslow, flute; Justin Buchanan, viola. Join us!

**Contact:** Dr. Eun-Sun Lee

**Email:** [Leees@wofford.edu](mailto:Leees@wofford.edu)

**Telephone/Extension:** 4596

### **The Christmas Shop**

**Date/Time:** 12/5/2012 11:00:00 AM

**Location:** AAAS Room, Burwell Building

**Cost:**

**Details:** Visit the AAAS room during lunch and dinner Wednesday, and step into Christmas! Students Helping Honduras will be selling Christmas crafts and yummy baked goods! Come treat yourself or browse around for Christmas gifts to give! Cash only.

**Contact:** Anna Henson

**Email:** [hensonam@email.wofford.edu](mailto:hensonam@email.wofford.edu)

**Telephone/Extension:** 843-496-5258

**Wofford Chamber - Last Meeting of the Semester**

**Wofford Chamber - Last Meeting of the Semester**

**Date/Time:** 12/6/2012 6:00:00 PM

**Location:** Michael S. Brown Village Center, Room 113

**Cost:** Free

**Details:** The Wofford Chamber is the meeting place for all of Wofford's many organizations to come together and collaborate on projects, concerns, issues, etc. Please make sure someone from your organization is present to hear this information. All are welcome to attend.

**Contact:** Andrew Strasburger

**Email:** [strasburgerad@email.wofford.edu](mailto:strasburgerad@email.wofford.edu)

**Telephone/Extension:** 864-542-7404

---

**Announcements**

**Wofford Football Playoff Information**

**Details:** Wofford will host New Hampshire on Saturday, Dec. 1 in the 2nd Round of the NCAA FCS Playoffs at Gibbs Stadium! Because this is an NCAA Postseason event, there are no complimentary tickets for Wofford students, faculty or staff. Tickets are on-sale now by visiting the Wofford Athletic Ticket Office inside the Richardson Building (2nd Floor). Student tickets are \$10 and Faculty/Staff tickets are \$25. Tickets may be purchased with cash, check (made to Wofford College) or credit card.

**Contact:** Wofford Athletic Ticket Office

**Email:** [mathisld@wofford.edu](mailto:mathisld@wofford.edu)

**Telephone/Extension:** 4090

**Student Figure Drawing Exhibit, CLB Game Room**

**Details:** Come see drawings by art students in mixed media of the nude. The nude is one of the most complex and demanding of subjects for artists, tackled ceaselessly across centuries and cultures. Wofford artists are no exception. Through Nov 30.

**Contact:** Colleen M. Ballance

**Email:** [ballancecm@wofford.edu](mailto:ballancecm@wofford.edu)

**Telephone/Extension:** 4082

**Burwell Dining Hall Hours for Sat., Dec. 1**

**Details:** Burwell Dining Hall will close on Saturday, Dec. 1, after Brunch at 1:30 p.m. Dinner will be served in Zach's from 5-6:30 p.m.

**Contact:** Sam Walker

**Email:** [walker-sam@aramark.com](mailto:walker-sam@aramark.com)

**Telephone/Extension:** 4252

**SOPHOMORE EXPERIENCE: Registration deadline is Dec. 7**

**Details:** The Sophomore Experience is a two-day conference on Jan. 4-5 at which you will learn to evaluate the next two years of your college education and begin learning professional skills that will give you an advantage before and after graduation. Registration

closes on DECEMBER 7! Only 40 more spaces are available now so make sure you get yours! Visit [wofford.edu/center/sophomoreExperience](http://wofford.edu/center/sophomoreExperience) for more information or to register.

**Contact:** Ashley Cantey

**Email:** [canteyaa@email.wofford.edu](mailto:canteyaa@email.wofford.edu)

**Telephone/Extension:** 4263

### **Angel Tree**

**Details:** Spread the Christmas joy by sponsoring a child this year! Since Christmas is rapidly approaching, Twin Towers has partnered with Angel Tree, an organization that provides Christmas presents to children whose parents are incarcerated. The Angel Tree is now up in the Campus Life Building. Please stop by and pick a child to buy a Christmas present. If you'd rather do a cash or present donation without picking a name, please bring those to Abbey Bedenbaugh in Campus Ministries or to Meggan Deveaux, CPO 783. Monetary donations should be in by Dec. 7 at noon and other gifts (please leave unwrapped) should be in by Dec. 12 at noon.

**Contact:** Meggan Deveaux

**Email:** [deveauxmm@email.wofford.edu](mailto:deveauxmm@email.wofford.edu)

**Telephone/Extension:** 843-697-6832

### **Yearbook Class Photos - Last Chance this Semester**

**Details:** Last chance this semester! Stop by and have your photo taken for the Bohemian in Burwell from 11 a.m. - 1 p.m. on Wednesday, Dec. 5. We will also be set up on Thursday, Dec. 6, from 11 a.m. - 1 p.m. in the Campus Life Building.

**Contact:** Trenton Brock

**Email:** [brocktr@email.wofford.edu](mailto:brocktr@email.wofford.edu)

**Telephone/Extension:** 864-384-2675

---

For daily information about Dining Services, go to: <http://campusdish.com/en-US/CSSE/Wofford>.

Register with the Wofford Emergency Alert System for text and e-mail notifications at: <http://www.wofford.edu/newsroom/emergencyManagement/emergencyAlerts/>.

To submit an item for the Daily Announcements, go to:

<http://www.wofford.edu/dailyAnnouncements/>.

For up-to-date information on campus events, visit the [Wofford Campus Calendar](#).