

Wofford College

Digital Commons @ Wofford

Methodist Local Church Records

Methodist Collection

8-28-2024

Shiloh Gray Court Property Records

Shiloh United Methodist Church, Gray Court

Follow this and additional works at: <https://digitalcommons.wofford.edu/churchrecords>



Part of the [History of Christianity Commons](#)

Recommended Citation

Shiloh United Methodist Church, Gray Court, "Shiloh Gray Court Property Records" (2024). *Methodist Local Church Records*. 342.

<https://digitalcommons.wofford.edu/churchrecords/342>

This Book is brought to you for free and open access by the Methodist Collection at Digital Commons @ Wofford. It has been accepted for inclusion in Methodist Local Church Records by an authorized administrator of Digital Commons @ Wofford. For more information, please contact stonerp@wofford.edu.

"Wm Lindley's Estate"

Goodgious Land

Made on a scale of -
5 Chains per Inch.

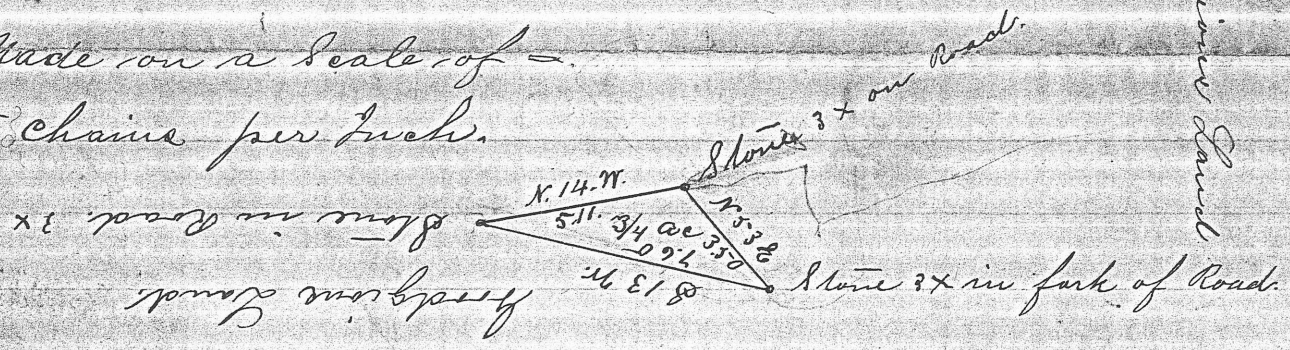

South Carolina }
Lurain County }

By the request of J. W. Goodgious
I have laid off a Lot of Land containing
Three fourths of an Acre to the Trustees of
Shiloh Church, having such shapes and binding
as the above plat represents this 2nd day of Sept 1876.

J. R. Hollams.

South Carolina
Lancaster County, Goodson. In consideration
of the love and affection I have for the Church
of God do give and bequeath to the Trustees of
Shiloh Church to wit: D. J. S. Wolff, J. R. Willis,
J. H. Gay & others and to their Successors all
~~the~~ tract or parcel of land wherein the
Church is now situated and bounded by the
lands of James Laidley and Matilda
Goodson and in the forks of the Lumbering
Shoals & Cowan's Bridge Roads, Containing or
half an acre more or less to be used for church
and educational purposes, to have and to
hold said premises for said purposes forever;
~~and I hereby give & grant all and singular the~~
said premises for said purposes unto the
said Trustees & their successors and I hereby
bind myself, heirs, administrators and assigns
to warrant and forever defend the said prem-
ises unto the said Trustees and their succe-
ssors against myself, heirs, and administrators
or any person else lawfully claiming
the whole or any part thereof.

In witness whereof I hereunto affix my hand & Seal
This the fifth day of February in the
year of our Lord one thousand eight hundred
and eighty one February 5th 1881.
Witness,
Fannie A. Goodson.
Emma C. Goodson.
Matilda Goodson

"Wm Lindley's Estate"

Goodgious Land

Made on a scale of -
5 chains per inch.

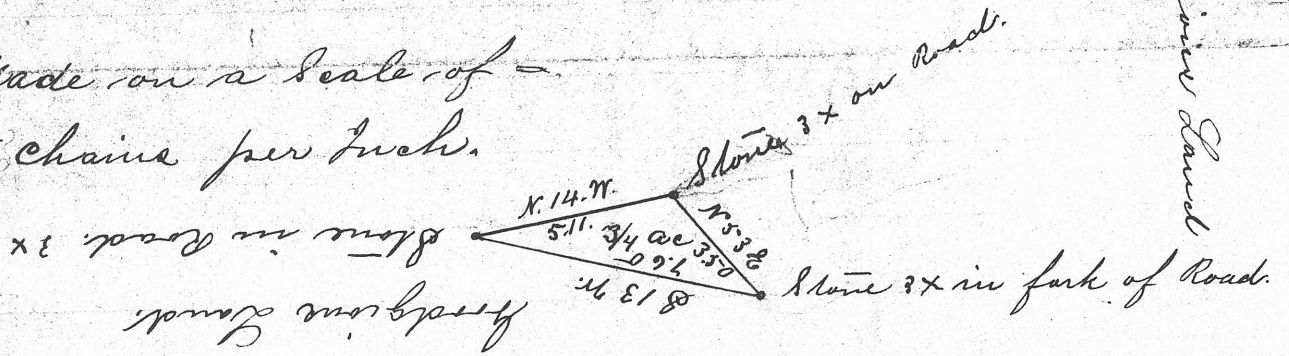

South Carolina
Durham County

By the request of J. W. Goodgious
I have laid off a Lot of Land containing
Three fourths of an Acre to the Trustees of
Shiloh Church, having such shapes and binding
as the above plat represents this Sept 2nd 1876.

J. R. Hollams.

Shiloh.

Plat-

1876,

1876
1876
1876

~~The undersigned the within deed of~~
~~conveyance for 25th 1885.~~

~~J. E. Hodgson~~
~~Mary H. Hodgson~~

Recorded in
Deed Book 57
Page # 302.
January 18th
1930.

[Signature]
Clerk of Court
Laurens County

RECORDED
OFFICE OF CLERK OF COURT

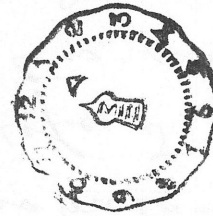

JAN 18 1930

Recorded in my
office in Book #
one page 37 this
the 18th day of January
1930

S R Down, Auditor
Laurens County

Recd:

Mr. M. Goofam

Shiloh Church

State of South Carolina,
County of Laurens.

Know all men by these presents that I, Sallie Willis of Laurens County and State aforesaid in consideration of five dollars to me in hand paid by L. S. Boett, J. S. Wroff and J. H. Gray, trustees of Shiloh Methodist Episcopal Church of the North Laurens Circuit of the South Carolina Conference, in the State aforesaid receipt whereof is hereby acknowledged, have granted, bargained and sold and released and by these presents do grant, bargain sell and release unto the said L. S. Boett, J. S. Wroff and J. H. Gray, in trust, for the use and benefit of Shiloh Methodist Episcopal Church, of the North Laurens Circuit of the South Carolina Conference of the Methodist Episcopal Church South and their successors in office all of our interest in all that lot piece or parcel of land containing one half acre more or less, lying on the waters of North Rabbit Creek, beginning at a point on the public road leading by Burnt Factory and by Willis Mill, opposite the East end of Shiloh Church, to S. 22 1/2° E. to a stone thence S. 5 3/4° W. 2.74 to a pine thence S. 65° W. 1.90 to P.O. on said public road to starting point opposite east end of said Shiloh Church binding on lands of Sallie Willis J. H. Gray and Shiloh

Church lot - exclusively for religious and educational purposes,

Together with all and singular, the rights, members, hereditaments and appurtenances to the said premises belonging or in anywise incident or appertaining,

To have and to hold all and singular the said premises before mentioned unto the said L. S. Bolt, J. S. Wolff and J. H. Gray, Trustees of said Methodist Church and their successors in office, And I hereby bind myself, my heirs executors and Administrators to warrant and forever defend all and singular the premises before mentioned unto the said L. S. Bolt, J. S. Wolff and J. H. Gray Trustees and their successors in office and assigns, against me and my heirs or every person claiming or to claim the same or any part thereof,

Witness my hand and Seal, this the 28th day of September in the year of our Lord one thousand nine hundred and one and in the one hundred and twenty fifth year of the sovereignty and independence of the United States of America,

Signed, sealed and delivered

in the presence of D. A. Willis

J. H. Wolff

W. C. Wallace

South Carolina,
Laurens County,

Personally appeared
before me, a Notary Public, John
H. Wolff and on being sworn says he
saw Mrs. Sallie A. Willis sign the within
deed as her own act and that he together
with R. C. Wallace signed the same as
witnesses - This September 28 in the year
of our Lord one thousand nine hundred
and one,

J. H. Wolff

J. S. Wolff,
Notary Public
for South Carolina

Recorded this 23rd
day Jan 1902 in
Book E. Page 36
W. D. Ferguson Auditor
Laurens County
S. C.

State of South Carolina

Valrie Willis

Do
L. M. Anderson,

Recorded This The
19th day of Oct 1901
in Book 12 page
63.

John F. Boek
C. C. C.
Laurens,
S.C.

Filed Oct 19th 1901

John F. Boek
C. C. C.

State of South Carolina,

County of Laurens

PERSONALLY appeared before me Roy C. Wallace and made oath that he saw the within named Wm Akersombi, J. Hasson and G. J. Weather

sign, seal and as their act and deed deliver the within written deed, and that he with W. F. McDaniel witnessed the execution thereof.

SWORN to before me this 31st day of Dec, A. D. 1930

Roy C. Wallace (Seal)

G C Akersombi (Seal)

State of South Carolina,

County of _____

RENUNCIATION OF DOWER

I, _____ do hereby certify unto all whom it may concern, that Mrs. _____ wife of the within named _____

did this day appear before me and, upon _____ being privately and separately examined by me, did declare that she does freely, voluntarily, and without any compulsion, dread or fear of any person or persons, whomsoever, renounce, release, and forever relinquish unto the within named _____

Heirs and Assigns, all her interest and estate, and also all her right and claim of Dower of, in, or to, all and singular, the Premises within mentioned and released.

Given under my hand and seal this _____ day _____ [Seal]

of _____ A. D. 191... [Seal]

[Seal]

by lands W. M. Armstrong is today giving to same school lot, on south by road to Goodgions Mill, on west and north by J. F. Gray. Said lot being the same as conveyed to the trustees of Shiloh, Dials District No. 3 by J. F. Gray by his deed of conveyance which is recorded in Deed Book 43, page 20. office of the Clerk of Court for Laurens County.

It is understood that we, as trustees of Sullivan School District No. 17 are successors and assigns of the trustees of Shiloh, Dials District No. 3.

TOGETHER with all and singular the Rights, Members, Hereditaments and Appurtenances to the said Premises belonging, or in anywise incident or appertaining.

TO HAVE AND TO HOLD, all and singular the said premises before mentioned unto the said

J. H. Wolff, R. G. Wilson, M. G. Wallace trustees of Shiloh Methodist Church, their successors

Heirs and Assigns forever.

And we do hereby bind our successors Heirs, Executors and Administrators to warrant and forever defend all and singular the said premises unto the said

J. H. Wolff, R. G. Wilson, M. G. Wallace trustees of Shiloh Methodist Church, their successors

Heirs and Assigns, against us and our successors lawfully claiming or to claim the same or any part thereof.

Witness our Hand and Seal this 31 day of Dec in the Year of Our Lord One Thousand Nine Hundred and Thirty and in the One Hundred and Fifty Fifth Year of the Sovereignty and Independence of the United States of America.

Signed, Sealed and Delivered in

the presence of

W. M. Daniel
W. C. Dallas
John R. Armstrong

W. M. Abernombie (Seal)
J. H. Wilson (Seal)
H. G. Weather (Seal)

(Seal)
(Seal)
(Seal)

State of South Carolina)

County of Laurens)

TITLE TO REAL ESTATE—Form 103
Blackwell Print, Laurens, South Carolina

Know All Men By These Presents, That we, H. Wasson, W. M. Abercrombie and
George Weathers, trustees of Sullivan School District No. 17

in the State aforesaid for and in consideration of the sum of
five Dollars,

to us paid by J. H. Wolff, R. G. Wilson and M. G. Wallace
trustees of Shiloh Methodist Church

in the State aforesaid (receipt whereof is hereby acknowledged), have granted, bargained, sold and released,
and by these presents do grant, bargain, sell and release unto the said J. H. Wolff, R. G. Wilson
and M. G. Wallace, trustees of Shiloh Methodist Church

All that tract, piece or parcel of land situate in County and State
aforesaid containing one and 29/100 (1.29) acres and more particularly
described as follows: Beginning at Fork road of corner N24½ W 3.36 to
stone, S 81.05 W 2.90 to stone on old line thence S 16.55 E 4.94 to point
in road N 54.10 E 3.50 along road to beginning point, containing one acre
and 29/100. Bounded on west by lot is being given today by J. F. Gray,
on north and east by my lands, on south by public road. Said lot being same
as conveyed to trustees of Shiloh, Dials No. 5 by W. E. Armstrong, which
deed of conveyance is recorded in Deed Book 43, page 19, office of Clerk of
Court for Laurens County.

Also, All that lot, piece or parcel of land containing 76/100 of an acre
more or less, and described as follows: beginning at point in road from
White walnut thence N 16½ W 5.68 to stone, thence N 81.05 E 1.40 to stone on
old line thence S 16.55 E 4.94 to point in road near church S 54.10 W 1.56
along road to beginning point. containing .76 of an acre. Bounded on east

State of South Carolina,

County of Laur ens

M. M. Abernethy, H. Masson,
George Weathers, trustees
Sullivan No. 70

J. H. Wolff, R. G. Wilson, M. G.

Wallace trustees Shiloh Methedi
Church

Title to Real Estate

Filed this 10th day
of February A. D., 1931

and Recorded in Book No. 663 Page 109

W. B. Bennett

Register of Mesne Conveyance for

Laur ens County, S. C.

Recorded this 10th day

of February A. D. 1931

in Book 79 Page 38

Fee, \$

J. A. Douth

Auditor Laur ens County, S. C.

RECORDED
OFFICE OF CLERK OF COURT

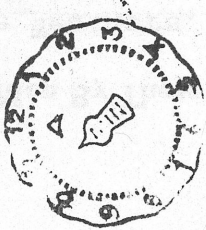

FEB 10 1931

AUG 8 1968

STATE OF SOUTH CAROLINA }
COUNTY OF LAURENS

ALLEN D. COLLIER
TREASURER
LAURENS COUNTY, S.C.

KNOW ALL MEN BY THESE PRESENTS, that I, John H. Hughes, Sr.

Dollars,

in consideration of One and no/100 (\$1.00)

the receipt of which is hereby acknowledged, have granted, bargained, sold, and released, and by these presents do grant, bargain, sell and release unto SHILOH METHODIST CHURCH

All that piece, parcel or lot of land situate, lying and being in the County of Laurens, State of South Carolina, containing 0.69 acres and being bounded on the North by John H. Hughes, Sr., on the East by Gary Armstrong and other property of Shiloh Methodist Church, on the South by county road and on the West by John H. Hughes, Sr.; said land being more particularly described on plat of survey entitled, "Plat of property of Shiloh Methodist Church, made by R. M. Clayton, LS#1836, dated July 10, 1968 to be recorded in the Office of the Clerk of Court for Laurens County as follows, to-wit:

BEGINNING at an iron pin in the center of county road and running thence along the center of said county road S 72-30 W for a distance of 34.5 feet to a nail in center of said road; thence, N 25-00 W for 327.6 feet to an iron pin; thence, N 60-30 E for 187.4 feet to an iron pin at corner of fence; thence, along Gary Armstrong property line S 19-30 E 101.4 feet to an iron pin; thence, S 69-05 W for 104.8 feet to a point; thence, S 16-30 E for 255.8 feet to the point of beginning.

8-8-68 P 264 Jennie J. Ackerly
DATE BOOK PAGE AUDITOR

AUG 8 3 25 PM '68

together with all and singular the rights, members, hereditaments and appurtenances to said premises belonging or in any wise incident or appertaining; to have and to hold all and singular the premises before mentioned unto the grantee(s), and the grantee(s)' heirs or successors and assigns, forever. And, the grantor(s) do(es) hereby bind the grantor(s) and the grantor(s)' heirs or successors, executors and administrators to warrant and forever defend all and singular said premises unto the grantee(s) and the grantee(s)' heirs or successors and against every person whomsoever lawfully claiming or to claim the same or any part thereof.

WITNESS the grantor's(s)' hand(s) and seal(s) this 2 day of August 19 68

SIGNED, sealed and delivered in the presence of:

W. Paul Cullerton
Janet E. Carroll

John H. Hughes (SEAL)

_____ (SEAL)

STATE OF SOUTH CAROLINA }
COUNTY OF LAURENS

PROBATE

Personally appeared the undersigned witness and made oath that (s)he saw the within named grantor(s) sign, seal and as the grantor's(s)' act and deed deliver the within written deed and that (s)he, with the other witness subscribed above witnessed the execution thereof.

SWORN to before me this 2 day of August 19 68

W. Paul Cullerton (SEAL)
Notary Public for South Carolina.

Janet E. Carroll

STATE OF SOUTH CAROLINA }
COUNTY OF LAURENS

RENUNCIATION OF DOWER

I, the undersigned Notary Public, do hereby certify unto all whom it may concern, that the undersigned wife (wives) of the above named grantor(s) respectively, did this day appear before me, and each, upon being privately and separately examined by me, did declare that she does freely, voluntarily, and without any compulsion, dread or fear of any person whomsoever, renounce, release and forever relinquish unto the grantee(s) and the grantee(s)' heirs or successors and assigns, all her interest and estate, and all her right and claim of dower in and to all and singular the premises within mentioned and released.

GIVEN under my hand and seal this

Jessie B. Hughes

... on December 7, 1967, in the amount of \$1,500 and recorded in the ...
Book of Court for Laurens County in Mortgage Book 213 at page 202, does hereby
release with within described lot of land from the lien of said mortgage, expressly
releasing and preserving the lien of said mortgage as to the remainder of said lands
herein described.

WITNESS WHEREOF the said Palmetto Savings & Loan Association has caused these
instruments to be executed by James D. Wasson, ~~its President~~ *its Sec'y* and the seal of
the corporation to be affixed this 5 day of August, 1968.

W. Paul Culbertson
Janet B. Carroll

PALMETTO SAVINGS & LOAN ASSO.
BY: James D. Wasson *Sec'y*
~~President~~

STATE OF SOUTH CAROLINA:
COUNTY OF LAURENS:

PERSONALLY appeared before me Janet B. Carroll who on oath says that
she saw the above named Palmetto Savings & Loan Asso, by James D. Wasson, *its Sec'y*
~~President~~, sign, seal and deliver the foregoing Release and as its acts and
deeds to deliver the same and that he with W. Paul Culbertson = witnessed
the execution thereof.

Janet B. Carroll

IN WITNESS WHEREOF I have hereunto set my hand and seal this 5 day of August, 1968.

W. Paul Culbertson (SEAL)
Notary Public for South Carolina

STATE OF SOUTH CAROLINA
COUNTY OF LAURENS

John T. Hughes

TO

Shiloh Methodist Church

Title to Real Estate

I hereby certify that the within Deed has been this 8th
day of August 1968
at 3:25 P.M. recorded in Book 185 of
Deeds, page 316

W. Paul Culbertson
Register of Mesne Conveyances
Laurens County

I hereby certify that the within Deed has been this
day of _____
19____ recorded in Book _____ page _____

Auditor _____ County _____
W. A. Seybt & Co., Office Supplies, Greenville, S. C.
Form No. 137 1/2 8M 3-68

JOHN H. HUGHES, SR.

N 60-30E
187.4'

SHILOH METHODIST CHURCH
0.69 ACRES

IRON PIN
FENCE CORNER

GARY
ARMSTRONG
SITES

Book 9
2906

S 19-30E
101.4

JOHN H. HUGHES, SR.

N 25-00W
327.6'

OLD
CORNER
STONE

8' 401
MSO-695

WELL
HOUSE

CHURCH

CONCRETE POWER LINE
SEPTIC TANK

PROPERTY

METHODIST

CEMETERY

SHILOH

CEMENT WALK

PARKING AREA
(TREATED)

PLAT OF PROPERTY OF
SHILOH METHODIST CHURCH

LOCATED IN SHILOH COMMUNITY OF
LAURENS COUNTY, SOUTH CAROLINA

SCALE: 1"=30'

JULY 10, 1968

R. M. Clayton, L.S. #1236
DAVID H. McDONELL - CHAIRMAN
MIKE McDONELL - ROAMAN

TO S.C. 76
NAIL & CAP & COUNTY ROAD
S 72-30W
84.5
PT. IN & CO. ROAD
TO STATE ROAD

S 16-30E
255.8

IRON PIN

121'

26.6

45.5

110'

110'

56.9

SC Grid North
NAD 1983 (2012)

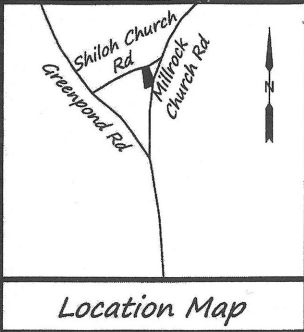
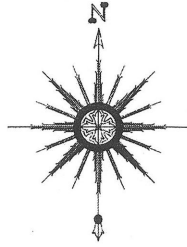

Location Map

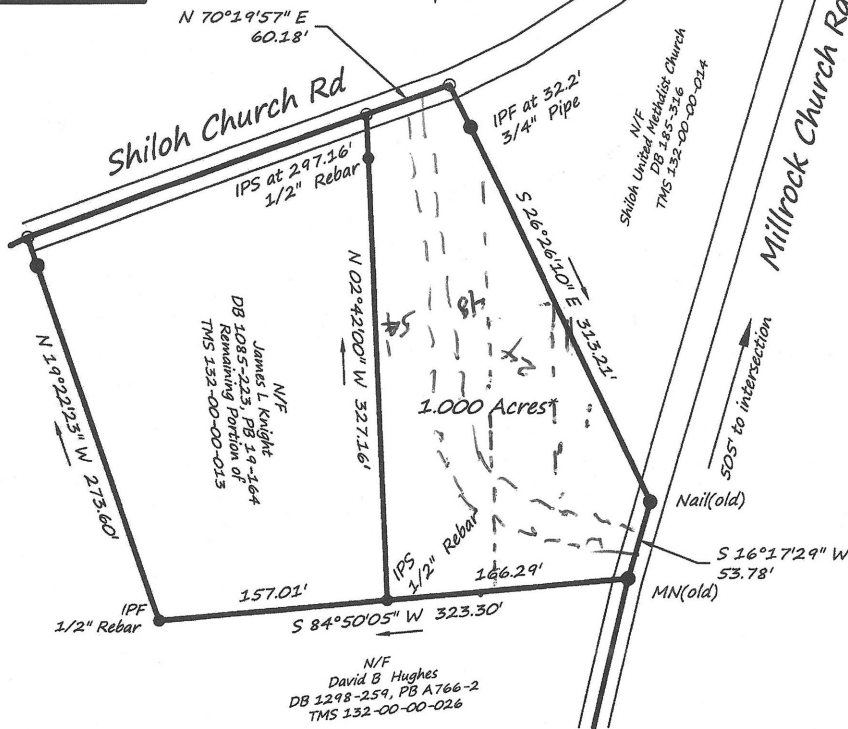

* Acreage calculated to the center of roads and includes any & all right-of-way of the same.

I hereby state that to the best of my knowledge, information, and belief, the survey shown hereon was made in accordance with the requirements of the Minimum Standards Manual for the Practice of Land Surveying in South Carolina, and meets or exceeds the requirements for a Class B survey as specified therein.

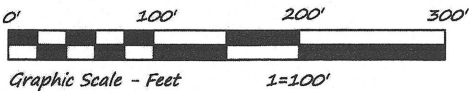

LEGEND

IPF	IRON PIN FOUND
IPS	IRON PIN SET
SPK	SPIKE
N/C	NAIL & CAP
C.M.	CONC. MONUMENT
MN	MAGNETIC NAIL
—OHP—	OVERHEAD UTILITIES
—X—	FENCE
○	POINT

Seal

FOARD H. TARBERT, JR.
No. 11072
IAN 2 6 2017

Foard H. Tarbert, Jr.
S.C. Reg. # 11072

Survey For: Shiloh United Methodist Church		
State of South Carolina		County: Laurens
Date of Survey: 26 January 2017	TMS Portion of 130-00-00-013	Dwg. No. 216047 B
Ref. P.B. 19-164	Ref. DB 1085-223	Party Chief: F.H.T.
Adtech Surveying, Inc. Professional Land Surveyors 27640 Hwy. 76 East Clinton, SC 29325 phone (864) 833-0263 S.Car. COA C00393		

WHITESIDES LAW OFFICES, LLC

ATTORNEYS AND COUNSELORS AT LAW

ROBERT W. WHITESIDES
C. ALICE WHITESIDES

2 LIBERTY LANE
POST OFFICE BOX 222
LAURENS, SOUTH CAROLINA 29360
E-MAIL wlo@prtcn.com

PHONE (864) 984-5114
FAX (864) 984-2302

March 16, 2017

Shiloh United Methodist Church
c/o Thomas B. Huffman
1585 Neely Ferry Road
Laurens, South Carolina 29360

Re: Original Deed
TMS: Portion of 132-00-00-013

Dear Mr. Huffman,

Please find enclosed the original Deed from James Lance Knight recorded March 14, 2017 in the Office of the Clerk of Court for Laurens County, South Carolina in Deed Book 1313 at Pages 41-42.

It was a pleasure being of service to you in this matter. Please advise if we can be of further assistance to you in the future.

Sincerely,



K. Michelle Simmons
Whitesides Law Offices, LLC

enclosure

2017002350

DEED

RECORDING FEES \$10.00
STATE TAX \$20.80
COUNTY TAX \$8.80

PRESENTED & RECORDED

03-14-2017 12:21 PM

LYNN W. LANCASTER

CLERK OF COURT
LAURENS COUNTY, SC



BK: D1313

PG: 41 - 42



TITLE TO REAL ESTATE
STATE OF SOUTH CAROLINA)
COUNTY OF LAURENS)

PLEASE DO NOT PUBLISH IN THE NEWSPAPER

KNOW ALL MEN BY THESE PRESENTS, That I, James Lance Knight, in the State aforesaid,
in consideration of the sum of Eight Thousand and No/100 (\$8,000.00)-----Dollars,
and the premises,

to us in hand paid at and before the sealing of these presents by Shiloh United Methodist Church, a South Carolina non-profit corporation, the receipt whereof is hereby acknowledged, have granted, bargained, sold and released, and by these presents do grant, bargain, sell and release unto the said Shiloh United Methodist Church, the following described property:

All that lot, piece, parcel of land, situate, lying and being in Shiloh Section, Laurens County, State of South Carolina, containing 1.000 acres, more or less, being shown, described and designated as on a Plat of Survey entitled "Survey For Shiloh United Methodist Church" prepared by Foard H. Tarbert, Jr., SC Reg. # 11072, dated January 26, 2017 and recorded February 8, 2017 in the Office of the Clerk of Court for Laurens County, South Carolina in Plat Book PC-A 770 at Page 3. Said lot is bounded, now or formerly, on the North by County Road, known as Shiloh Church Road, on the East by Shiloh United Methodist Church property and a State Road, known as Millrock Church Road, for a short distance, on the South by David B. Hughes property and on the West by other property of Grantee, James Lance Knight Said Plat of Survey is by reference thereto incorporated herein and made a part hereof.

This is a portion of the property conveyed to James Lance Knight by Deed of Distribution from the Estate of James L. Baynes dated October 1, 2012 and recorded October 1, 2012 in the Office of the Clerk of Court for Laurens County, South Carolina in Deed Book 1085 at Pages 223-224. James L. Baynes died testate on August 4, 2011 leaving any and all of his interest in said property to his grandson, James Lance Knight. See Estate File 2011-ES-30-402 on file with the Laurens County Probate Court.

TMS: Portion of 132-00-00-013

Grantee's Address: 36 Shiloh Church Road, Gray Court, South Carolina 29645

Together with all and singular the rights, members, hereditaments and appurtenances to said premises belonging or in any wise incident or appertaining;

To have and to hold all and singular the premises before mentioned unto the grantee, and the grantee's heirs or successors and assigns, forever.

And, to the grantor(s) do(es) hereby bind the grantor and the grantor's heirs or successors, executors, administrators and, personal representatives to warrant and forever defend all and singular said premises unto the grantee and the grantee's heirs or successors and against every person whomsoever lawfully claiming or to claim the same or any part thereof.

WITNESS the grantor's(s) hand(s) and seal(s) this 9th day of March 2017.

SIGNED, sealed and delivered in the presence of:

Kathy Whitelesides)
[Signature])
James Lance Knight (SEAL)

STATE OF SOUTH CAROLINA)
)
COUNTY OF LAURENS)

ACKNOWLEDGEMENT

I, Robert W. Whitesides, Jr., Notary Public for South Carolina, do hereby certify that James Lance Knight personally appeared before me this day and acknowledged the due execution of the foregoing instrument and also made oath that the witness(es) herein are not a party to or beneficiary of this transaction.

Witness my hand and seal this the 9th day of March 2017.

[Signature] (SEAL)
Notary Public for South Carolina

My Commission Expires:
(Affix Seal)

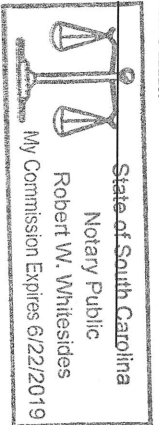

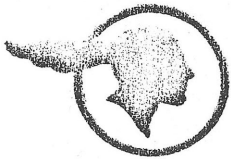

PONTIAC

TELEPHONE 764

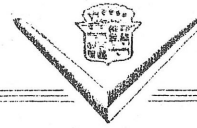

CADILLAC

SMITH MOTOR COMPANY

229 EAST MAIN STREET

Laurens, S. C.

W. Cecil Garrett

Elected secretary by Conference 4/12/59

April 12, 1959

There was a special quarterly conference called by Rev M. B. Lee on April 12, 1959 at Dials Methodist Church, Route 2, Gray Court, S. C. for the Dials and Shiloh Churches, and authorized by District Supt. E. P. McWhirter. This conference called for the purpose of discussing the financing of the Dials-Shiloh Parsonage.

Mention was made by the pastor that the total cost of the well came to \$205.26. Also mention was made of a pre-arranged agreement between the parsonage building committee's of the two churches that both churches use the study in Dials church in lieu of Dials Church using the water from the Charge parsonage. The churches will furnish the fixtures for the study and office on the regular basis of 60-40. Mention was also made that the old Gray Court parsonage has been appraised at a figure of \$9080.00. The Dials Church will receive \$3087.20 and the Shiloh Church will receive \$1182.40 from the proceeds of the Gray Court Charge Parsonage. Each church will receive 500.00 from the Conference to be applied on the building of a new Dials-Shiloh parsonage.

It was announced by Rev Lee that the bid of 13,823.30 had be accepted by the parsonage building committees of the Dials and Shiloh Churches. These committees recommended that an additional \$3000.00 be provided for paying for the well, pump, and furnishings for the parsonage and study. The above mentioned contract for the building of a new parsonage has been awarded to David Snipes, Building Contractor, Laurens, South Carolina.

After much discussion by the members of the conference, a motion was made by Marion Wilson that these two churches borrow the full amount of \$16,823.30 and pay back on the 60-40 basis, ie Dials Church paying 60% and Shiloh Church paying 40%, that we collect from the Gray Court and Trinity Churches the amount due us from them and the amount applied on the note upon receipt be on a 60-40 basis, also that the \$1000.00 to be received from Church Conference on the note upon receipt. This motion was seconded and voted upon-16 for (unanimous). The members of the Quarterly Conference were:

Rev M. B. Lee, Presiding at the request of Districe Supt, Rev E. P. McWhirter.

Mr D. F. Gentry	Mr. M. A. Wilson
Mr. W. F. Zeigler	Mr. Marion Wilson
Mr. A. T. Campbell	Mr. Ellis Satterfield
Mr. Charles Gray	Mr. Taylor Campbell
Mr. Joe Collins	Mr. William Powers
Mr. George Thomason	Mr. Martin Hugh Wilson
Mrs. Martin Hugh Wilson	Mr. Wilton Darby
Mrs Cecil Hughes	Mr. W. Cecil Garrett

I certify that all information given above is true and correct in every detail to the best of my knowledge.

W. Cecil Garrett
W. Cecil Garrett
Secretary
Sp. Quart. Conference
4/12/59